"All the News That's Fit to Print."

# The New York Times.

THE WEATHER
Fair today and tomorrow; somewhat warmer tomorrow.
Yesterday's temperature—Max. 73, min. 57.
For weather report see Page 29.

VOL. LXXIV....No. 24,688. NEW YORK, FRIDAY, AUGUST 28, 1925. TWO CENTS in Greater New York | THREE CENTS Within 200 Miles | FOUR CENTS Elsewhere in the U. S.

## COAL STRIKE CALLED; 158,000 MEN TO QUIT AT MIDNIGHT MONDAY

### Status of Maintenance Workers to Be Settled Later by Parleys Now Under Way.

### FINAL PEACE MOVE FAILED

### Order Surprises Operators, Who Had Not Expected It Till End of Philadelphia Meetings.

### SPOKESMAN DENOUNCES IT

### Ingalls Says Miners Will Lose $1,000,000 a Day—Necessary, Union Chiefs Say.

*Special to The New York Times.*

PHILADELPHIA, Aug. 27.—A strike of 158,000 anthracite mine workers, to become effective midnight Aug. 31, when their agreement with the operators expires, was ordered tonight by the International Union officers and the three anthracite district Presidents.

The order was mailed to 325 local unions in the hard coal fields from the Mine Workers' headquarters in the Bellevue-Stratford Hotel. The question of the conditions under which the union would permit the maintenance men to continue was not settled at a meeting of the Anthracite Board of Conciliation today, and the strike order announced that supplementary instructions to cover the maintenance men would be issued as an agreement was reached with the anthracite operators. Another meeting of the Conciliation Board is scheduled for tomorrow morning.

The issuance of the suspension order came as a surprise to the anthracite operators, who were under the impression that it would be withheld until the question involving the maintenance men was settled. The mine union leaders said they felt they could hold back the formal order no longer, as it might reach the local secretaries too late to permit them to call meetings and officially advise the membership of the strike instructions.

**Hope of Peace Ended.**

The final hope of averting a walkout died as dawn broke this morning, when John H. Uhl, Chairman of the Coal Region's Citizens' No Strike Committee, left the room of President John L. Lewis of the United Mine Workers of America and motored back to Wilkes-Barre, carrying Mr. Lewis's answer to the citizens' committee. The operators on Wednesday had told the citizens' committee that they were willing to resume negotiations, but on the understanding that by so doing they did not abandon their opposition to a wage increase, the check-off and other demands. When this statement was shown to Mr Lewis at an early hour this morning, after Mr. Uhl had pursued him in an automobile from Wilkes-Barre to this city, the miners' chief pointed to the following statement in his Hazleton speech Tuesday:

"I say to you, Chairman Uhl, and the members of your committee, we are always willing to meet the operators if they but concede that the negotiations are to be on a basis of fact, if they withdraw their statements on record in the conference that they will yield nothing but reject everything that tends to disturb the factor of mine costs. We want an agreement now. We would like to make an agreement to avoid a suspension on Sept. 1, but we will not make an agreement with the anthracite operators as long as they deliberately and arbitrarily set up barriers that prevent negotiations."

Mr. Lewis is not a member of the Conciliation Board, the body set up jointly by operators and mine workers to adjudicate disputes, and he did not attend today's session, where the status of the 10,000 maintenance men was discussed.

After the miner members of the Conciliation Board had reported the result of the Conciliation Board conference to Mr. Lewis and Vice President Murray it was decided to send out the strike order immediately.

**Text of Strike Order.**

Here is the notice:

Philadelphia, Pa., Aug. 27, 1925.

To the officers and members of local unions of Districts 1, 7 and 9, United Mine Workers of America.

Dear Sirs and Brothers:

The present agreement between the anthracite operators and mine workers expires Aug. 31, 1925. Your Scale Committee, charged with the responsibility of making a new contract, has been unable to arrive at any understanding as affecting wages or conditions of employment to be effective after Aug. 31, 1925. Therefore, our membership in Districts Nos. 1, 7 and 9 is advised that, no contract being in effect, a suspension of mining will automatically take place at midnight, Monday, Aug. 31, 1925.

Concerning the question of maintenance men remaining at work during the suspension, we advise that proper instructions will be issued to our membership, as an agreement covering this subject can be consummated with the representatives of the anthracite operators. Please hold yourselves in readiness to put our policy with respect to maintenance work into effect as soon as possible after receipt of its contents.

Your Scale Committee will continue

Continued on Page Six.

FOR HEALTH AND APPETITE
Drink Utica Club Pilsener. At restaurants and stores. G. S. Nicholas & Son., Dist., 41 Beaver. Phone Broad 8497.—Advt.

### *Untermyer to Return Sept. 15 To Aid New Haven Commuters*

Samuel Untermyer has cabled from Wiesbaden, Germany, to a friend that he will return to New York on Sept. 15 and will be prepared to enter the fight being waged by commuters against the increased commutation fare on the New York, New Haven & Hartford Railroad, it was announced yesterday. Mr. Untermyer said he would render every assistance possible to patrons of the road.

When Corporation Counsel Charles Van Auken of New Rochelle was told of Mr. Untermyer's cable, he said: "That's fine. We have not been in touch with Mr. Untermyer on the subject, but I suppose he recognized the fact that the increase is a forerunner of increases in commutation rates all over the country."

## DR. YOUNG ENDS LIFE IN HIS PRISON CELL

### Los Angeles Dentist Strangles Himself With Twisted Wire From Radio Set.

### DUE IN COURT FOR TRIAL

### He Was Accused of Killing Wife by Gas and Burying Her Body in a Cistern.

*Special to The New York Times.*

LOS ANGELES, Cal., Aug. 27.—Dr. Thomas W. Young, dentist accused of murdering his wife and burying her body in a cistern, strangled himself to death in his cell here early today.

His cell partner, trying to arouse the dentist, found him dead, with a copper radio wire twisted tightly around his neck.

Young had killed himself without an outcry, slowly strangling to death. The act was performed so silently that his cellmate, who was awake, was unaware that anything unusual was being enacted.

Jailers called Young and his cellmate, Harry S. Foster, a former policeman, at 6 o'clock. Both were due in court today for trial and a 6 o'clock call is the custom in such cases.

Foster arose from his cell bunk.

Dr. Young answered the jailer's hail, saying "I'm getting up."

About 6:45 Foster, noticing that the dentist murderer was staying quietly on his bunk with a blanket pulled up over his head, sought to arouse him but could not. He pulled the blanket back from the dentist's face and discovered that Young had tied a short length of copper radio wire to a short stick and had twisted the wire hand deeply into his neck. One hand still clutched the stick.

The wire was part of a radio set installed in Dr. Young's cell at his request several days ago. It was purchased for him and taken to the jail by Attorney John S. Cooper, chief of his defense counsel. The radio had furnished entertainment nightly for the prisoners in that part of the jail in which Young's cell was situated.

Attempts of Foster, the jailer and Dr. Benjamin Blank, jail doctor, to revive Young failed.

Dr. Young's body was taken from the jail, which has been his home for the last three months, after Deputy Sheriffs had made an investigation.

Search through the doctor's effects for a will or note proved fruitless.

It seemed fairly certain that the doctor had considered suicide for several days. Several pieces of broken and twisted wire were found lying about his cell, indicating that he had made previous attempts or experiments at strangling himself.

The suicide leaves court attachés "up in the air." At least three weeks had been allotted to the Young case and no new juries have been impaneled to care for other cases. It is possible that Judge Hahn's court will be idle for several days while the regular routine is being again established.

Young, who confessed to murdering his wife weeks ago, later denied the charge and repudiated his confession. His original confession was that, following a quarrel, he strangled his wife with somnoform, a dental gas. Her body was found cemented in the bottom of a cistern in the doctor's Beverly Glen cabin.

Young had made his wife's son by a former marriage, Pat Grogan, heir to "Ripe Olive" Grogan's millions, help him put a cement floor in the cabin cistern. The boy had given help, unconscious of the fact that he was helping to hide the murdered body of his mother.

## FRENCH OVERCOME FIERCE RESISTANCE OF RIFFIAN REBELS

### Advance on 15-Mile Front Against Desperate Fighting by Abd-el-Krim's Regulars.

### HOLD ALL BRANES LAND

### Tribes Prepare to Renew the Battle in Stronger Positions in Mountains.

### ALL OBJECTIVES ARE WON

### French Columns Have to Make Their Way Up the Hills in Stifling Heat.

Copyright, 1925, by The New York Times Company.
Special Cable to THE NEW YORK TIMES.

PARIS, Aug. 27.—After forty-eight hours of fighting, the French nineteenth army corps has occupied the entire Branes country between Kifans and Msila and holds all the territory south of El Hadar River, in several places having pushed its advance guards a mile or two north of the stream.

Three caravan routes leave this area to Ajdir, Abd-el-Krim's capital, forty miles further north and all run practically straight north and south, thus being the best available lines of communication Abd-el-Krim had with the front. Also they are the best routes for the French if they wish to push north into Riffian territory.

The fight was not easy by any means and the Branes, together with Riffian regulars, opposed a stiff resistance overcome largely by tanks, which were used in every possible encounter.

Numbers of Branes are gathered in the four valleys formed by the northern confluents of El Hadar River, and it is believed the majority intend to retreat fighting if the French attack is pursued. Several tribes of the Branes family have surrendered as a result of the action and so have some of the Beni Ouriaghels, who are in this sector far from their homeland north of the Guergha River.

Abd-el-Krim has adopted a fundamental policy of thus shifting tribes from their own territory in order to make submission to the French difficult and portions of the same Beni Ouriaghels, supported by Riffian artillery, also are reported at Sheshuan in the western sector of the front.

Riffian regulars have been gathering at El Kahba plateau, south of Bab Taza, and the Leben River, at the northwest corner of the Tsoul country, where evidently they are planning a raid on the Tsoul country recently conquered by the French, with the object of interfering with lines of communications and wreaking vengeance on the families which surrendered.

**French Meet Strong Resistance.**

Copyright, 1925, by The New York Times Company.
By Wireless to THE NEW YORK TIMES.

FEZ, Aug. 26.—The fiercest fighting of the whole campaign marked the attack today of the French Nineteenth Army Corps on the Branes tribe north of Taza. The French found the rebels, strongly backed by small groups of Riffian regulars, occupying an extremely well-organized system of trenches, and despite the terrific aviation and artillery bombardment they have sustained the last week, they were determined not to cede an inch. Largely through the aid of tanks, for the sirocco handicapped tha aviation except in the early morning hours, the infantry gained the first day's objectives, advancing three miles over a front fifteen miles long, bivouacking tonight on the line of the former posts from Dahar to Jebel Amessef. The Riffians dropped back to other previously prepared positions, giving an early intimation they intend to keep up resistance tomorrow.

The action was especially significant as being the first time the French when advancing have encountered such serious opposition. The Riffians, accustomed to seeing the French advance only to relieve an outpost and then retire, have heretofore offered little resistance, saving themselves to fall on the French as soon as they started a retreat, at which times they have always inflicted heaviest losses.

Now that the French have shown, as in the operation against the Tahouls, they have sufficient troops to keep on

Continued on Page Five.

## *Two Army Flyers Killed in Air Collision; Thousands See Fatal Smash-Up Near Chicago*

*Special to The New York Times.*

CHICAGO, Aug. 27.—Two army aviators were killed in sight of thousands of persons tonight when their planes crashed in attempting to make a landing at the air mail field at Maywood.

The dead are the pilot of one of the planes, Lieutenant T. P. Smith of Chanute Field, Rantoul, Ill., and his passenger, William L. Heptig, President of the Illinois Chapter of the National Aeronautical Society, Captain in the Reserve Corps and head of the brokerage firm of William L. Heptig & Co.

The second plane was seriously damaged, but the pilot, Lieutenant B. B. Douglas, managed to make a safe landing.

Smith's plane burst into flames and was destroyed almost as it landed.

The two planes, with a number of others, had been at Camp Grant, Rockford, where Governor's Day was celebrated by the soldiers now at the encampment. The pursuit plane piloted by Douglas was flying in front and a little above that in charge of Smith. This plane, an army DH, was the formation leader, and as such was to land first. Smith swooped down toward the landing field, but noted that a mail plane in charge of William Page was taking off. In order to miss this machine Smith "zoomed," taking a sharp upward turn.

This manoeuvre failed to clear the pursuit plane and the tail of Smith's plane cut sharply against that of Douglas.

The DH overturned. Pilot Smith made desperate efforts to regain control, but, seeing they were fruitless, took to the parachute. Hettig, with thousands of eyes on him, waited a moment longer as the machine plunged. Then he, too, leaped.

Lieutenant Smith's parachute failed to open and his body crashed to the ground. He died almost immediately. Captain Heptig also hit the ground and died at Edward Hines Hospital a short time later.

Patients of the Edward Hines Hospital, all ex-service men, witnessed the crash.

### *Absent-Minded Scientist Leads Britons About in Rain*

Copyright, 1925, by The New York Times Co.
Special Cable to THE NEW YORK TIMES.

LONDON, Aug. 27.—A group of distinguished scientists attending the meeting of the British Association at Southampton demonstrated at least one scientific fact today—that scientists are still absent-minded.

A large party set out by surface car on a two-mile journey in a pouring rain from one subsidiary meeting to another. Halfway there one scientist got off and walked briskly down a side street, apparently wrapped in deep thought. The rest of the party followed him.

The unconscious leader walked on for half an hour, up steep hills and across wide parkways, with the rest straggling trustfully, if wetly, behind. The leader awoke suddenly from his deep meditation on the earth's age, or some other equally profound subject, and asked a boy the way. He had walked a mile and a quarter in the wrong direction. The party arrived at their meeting an hour late and soaked to the skin.

## YAWL FROM NORWAY HERE AFTER 73 DAYS

### Three Sail 12-Ton, 45-Foot Craft Across Sea to Attend Twin Cities Celebration.

### HAD BAD WEATHER A MONTH

### Replenished Water Supply by Catching Rain in a Sail—Plan Return Early in September.

Three weatherbeaten middle-aged Norwegian mariners arrived at Quarantine at 3 P. M. yesterday in a forty-five-foot yawl, the Farhiannet, after being at sea seventy-three days, coming from Droennoey, Norway, to attend the Norwegian centennial celebrations which commenced last June in Minnesota.

The men were Andreas Grimsoe, the skipper; Wickstram, a coastal pilot, and Gressdal, a sailor, who also acted as the cook on the voyage. The distance is nearly 3,500 miles and the captain said he had steered a southerly course to keep clear of the cold, rough weather. The yawl was not reported from the day she sailed, June 15, until the stout-built craft dropped anchor yesterday.

The Farhiannet is ketch rigged and is fifteen feet beam, twelve tons, and was formerly engaged, according to the captain, in smuggling along the Scandinavian Coast.

Captain Grimsoe, who speaks English with difficulty, said they had had fine weather for the first two weeks after leaving port and then had run into squalls, gales, hailstorms and heavy seas which continued off and on for a month.

**Had to Throw Out Sea Anchor.**

"The weather was so rough at times," he continued, "that we had to heave the yawl to and throw out a sea anchor astern to ride out the storm. For the past twenty-five days before making Sandy Hook today the weather has been fine and all we had to do was to keep watch, trim the sails and cook the food. We had plenty of provisions, including hardtack, on board and a good supply of water. There was plenty of opportunity to replenish the casks during the heavy rains by catching the water in a spare sail. The quadrant we used for making observations is more than 100 years old."

The Farhiannet appeared to be a comfortable craft as she lay at anchor last night off the foot of Fifty-eighth Street, Brooklyn. She has one mast with a leg of mutton sail and a jib on the boom. The yawl also has a flush deck fore and aft with the cabin rising about three feet abaft the mast. The cabin is just abaft the gallery and contains three bunks.

The three were happy and got on well together on the voyage. Each man took his fair share of the lookout at night and the necessary work during the day. When the wind fell they caught bonito, albacore and other fish to add to the supply of canned foods in the lazarette.

Captain Grimsoe said that it had been difficult for the health steamboat to get alongside of his craft as she was six times the size of the yawl. Her bow wave kept sending the little vessel one way and then the wash from the screw would send her in another. The captain and his two companions were quickly passed and the Farhiannet given pratique.

B. Bonnevie, the acting Norwegian Consul General, said he had received the passports for the three modern Vikings ten days ago from the Minister of Foreign Affairs at Oslo.

When a United States Coast Guard cutter goes down the bay to Quarantine at 7:30 A. M. today an Immigration inspector and a customs officer will be put on board the Farhiannet to comply with the regulations for allowing the vessel and crew to enter the port. Later, the yawl will sail up the harbor and make fast at one of the piers in the North or East River, which will be decided upon today by the Acting Consul General.

The captain and his two companions expected to have reached New York in forty-five days. As their stay is limited they will leave the yawl here and go to Minneapolis and St. Paul by train and sail for home early in September before the equinoctial gales commence. With a good westerly wind the Farhiannet should make Droennoey in thirty to thirty-five days, the captain thinks.

## COOLIDGE UNSHAKEN IN HIS INTENTIONS BY LONDON DEBT DEAL

### Believes France Is Able to Pay Us on Same Terms Granted to Britain.

### CONTRARY MUST BE PROVED

### President Is Said to Know Congress Would Not Follow British Example.

### PARIS IS COOL TO OFFER

### Dissatisfied Because France Must Pay Britain Even If Germany Defaults.

*Special to The New York Times.*

SWAMPSCOTT, Mass., Aug. 27.—The impression gained in official circles today was that President Coolidge would not be influenced by the tentative agreement reached between Great Britain and France, by which France received most favorable terms for funding her debt to Great Britain on condition that the United States allow France a similar settlement.

That the Administration is annoyed at the turn of events which the negotiations in London have taken was the view of those in position to know. It was intimated that the Anglo-French negotiations had tended to harden the Administration in its announced intention of exacting from all the countries obligated to the United States adequate terms for funding their debts.

The impression has prevailed that France so manoeuvred as to put Belgium at the council table first, hoping that most favorable terms would be granted her, which could be used later by France as an argument in settling her own debt. This second move has strengthened that impression and it is believed that France is employing all the leverage possible to influence leniency. Those who reflect the President's opinions felt that these moves, which they regarded as intended to force the hand of the United States, would, instead of having the desired effect on public opinion, which must be followed by the United States Debt Commission and President Coolidge, react unfavorably against France.

**President Against Concessions.**

While President Coolidge may consent to some modification in the terms for France, it is known that he is against such a course at this time, his opposition being based upon information in the possession of this Government as to France's ability to pay, her industrial prosperity and her individual wealth. If any modification is made it will result entirely from France's debt commissioners convincing the American commissioners that more favorable terms than those the British accepted should be granted.

It is pointed out that Great Britain always has followed a course of canceling or reducing greatly the debts of countries with which she has engaged in war. That she can wisely do this because she gets returns under the reparations accord is urged as an explanation of her present concession to France. With the United States it is different. This country obtained nothing from reparations and must account to the American voters for the money raised during the war for which the American taxpayers are carrying the burden at interest rates ranging over 4 per cent.

Moreover the President is represented as knowing that Congress would not consent to grant terms similar to those Great Britain has offered France and also as believing that France is well able to fund her debt over a period of sixty-two years upon the same interest rate that England is paying.

In the case of Belgium, Administration advisers find that public sentiment is supporting the debt settlement terms agreed to and they report to the President that the next Congress will ratify the program.

By EDWIN L. JAMES.

Copyright, 1925, by The New York Times Company.
Special Cable to THE NEW YORK TIMES.

PARIS, Aug. 27.—Uncle Sam is to be the villain of the piece—that is at least one thing which stands out to observers here with regard to the English offer which Finance Minister Caillaux brought back from London this evening. Winston Churchill is a clever gentleman and, it is being said, right cleverly has he continued the British preachment that it is all American's fault if England is collecting money on the Continent.

Whether true or not, all this does not help the already waning esteem of Europeans for the United States, and its propaganda value is enormous.

It will be recalled that Lord Balfour announced that England was perfectly disposed to cancel the interallied debts but that America refused to enter into the program.

Then there was Mr. Churchill's letter last Winter in which he proclaimed that England would collect from friend and foe alike only the money she must pass over to America.

After this comes last night's plan, under which England sets a moderate base for the settlement of France's debt to her, but only on condition that America gives as liberal a settlement, for Mr. Churchill makes it quite plain that England expects pari passu treatment with America, adding:

"It would be no service to Europe, clearly so grievously stricken, if the

Continued on Page Four.

TAKE BELL-ANS AFTER MEALS
for Perfect Digestion.—Advt.

# SMITH OPENS CAMPAIGN AGAINST HYLAN; SAYS CITY NEEDS MAYOR OF MORE ABILITY; CALLS 5-CENT FARE ISSUE A SMOKE SCREEN

### *Smith and Walker Cross the Bridge; Thousands in Brooklyn Cheer the Invasion*

Governor Smith and Senator Walker crossed the East River last night at the head of an automobile parade of twenty cars, preceded by an escort of motorcycle police. The invasion of Brooklyn was carried out quite peaceably and the invaders were halted only once, when they posed for pictures as the wheels of the first automobile reached the Brooklyn end of the Brooklyn Bridge.

As the Governor and the candidate for the Democratic nomination for Mayor sped through the streets of Brooklyn thousands on the sidewalks cheered lustily and shouted for "Jimmy Walker." Red fire in abundance added to the customary street illumination and small boys, too late to obtain their share of the red flares, were not to be outdone and rose to the occasion by burning twisted rolls of evening newspapers.

The Governor and Senator Walker's party were met at the end of the bridge by a delegation headed by James Auditore, President of the Italian-American Democratic Alliance, and Edward Francis Gallagher, the taller half of the team that made "Mr. Gallagher and Mr. Shean" famous.

Then the Governor and the Senator posed for their pictures, while men, women and children of the neighborhood cheered lustily.

Through the main business section of Brooklyn, past Borough Hall, down Fulton Street, where moving-picture theatre crowds were assembling, the automobiles of the Governor and his party sped past. From all sides came shouts of encouragement for Senator Walker and his principal supporter.

Prospect Avenue between Fifth and Sixth Avenues had been closed to traffic and there an enormous throng assembled to obtain a glimpse of the candidate and the Governor.

Police reserves from half a dozen precincts kept the crowd in check, and when the Governor's car reached Prospect Hall and the band inside the hall commenced to play the famous Smith campaign song, "The Sidewalks of New York," the crowd outside took up the strains and "East Side, West Side, All Around the Town" was sung half a dozen times.

## *Text of Gov. Smith's Brooklyn Speech Supporting Senator Walker for Mayor*

### *Reviews Bitter Struggle for Primary Law and Says Hylan Fails to Understand It—Calls Mayor Boss-Ridden—No Man Can Control Democratic Party, He Declares.*

The text of Governor Smith's speech in Brooklyn last night follows:

Mr. Chairman, Friends and Neighbors of Brooklyn (the Governor here moved the microphone): If you notice I adjusted the pie plates. I am rather expert at this.

While I was sitting on the platform a note was sent up to me that I desire to make answer to. It comes from the American War Veterans' League. It says: "Dear Governor: We are with you until hell freezes over." (Laughter and applause.)

I thought immediately of this reply, that it came nearest this morning, but it got warmer during the day. It is necessary for the league to stick around a little while.

On a great many occasions I have had my attention called to what to my way of thinking would be an important part of a campaign speech by something that would be put in my hand while I would be entering the hall. I was too busy in New York tonight to see the evening papers, but this much was torn from the corner of an evening paper and handed to me as I walked in the door.

**Mentions Hylan's Charge.**

It says that our Mayor had made the statement that George—meaning Olvany—knew that a gambler nominated Walker.

I think that it is within the realm of reason, and it certainly is within the bounds of fairness, to let one more or less distinguished Democrat ask another distinguished Democrat who that gambler is.

Now the nominating speech in the Executive Committee of Tammany Hall for Senator Walker was made by Daniel E. Finn. Daniel E. Finn is the son of "Battery Dan" of blessed memory and a good old, upstanding, straightforward character of New York.

Incidentally, he happens to be a member of the Mayor's cabinet. [Laughter.] Now, the Mayor, either does not know a gambler when he sees one, or he does not know who made that nominating speech.

However, this is a little family quarrel, and I am not going to be too harsh, and I am going to make reasonable allowances for all the conditions.

**Discusses Direct Primaries.**

Now, the Senator and Judge McKee made pretty clear to the gathering tonight just what the meaning of the direct primary law is. Remember that from 1907 until 1913 it rimwracked not only the Democratic Party from one end of this State to the other, but also the Republican Party.

No more bitter controversy was ever known in all the annals of politics in this State than the controversy over the principle, the very principle itself, involved in the direct primary law. It was held that after a convention those that disagreed with the attitude of the delegates were helpless and the great underlying fundamental principle of the direct primaries was that in the last analysis the nomination had to be made by the enrolled voters themselves.

What Democrat in this State or in this country can quarrel with that principle? How can any Democrat say that anything but the very essence of democracy must grow from the united action of the people that own the parties and that are the enrolled voters?

**Says No Man Owns Party.**

George Olvany doesn't own the Democratic Party, neither does Eddy Flynn; neither does John McCooey; neither does Rendt; neither does Maurice Connolly, or neither do I, or neither does any other man own it.

We are all members of it. And if a man wants to set himself up inside of it as a leader of thought and he is able to convince a majority of it, he is the leader.

Of course when we debated direct primaries in Albany we never believed that if any considerable portion of the members of a party disagreed with the others they would be immediately landed upon and beaten over the head and abused and called crooks and pickpockets and plotters against the public. Nobody suspected that. And from intelligent sources nobody expects it. (Applause).

I would like to know if it is a human thing to find out the operation of the Mayor's mind on this question [laughter and applause] of direct primaries; whether he has any conception of what it really means. I am exceedingly doubtful about it, and I take it from his own words. He wrote a letter to Dr. Copeland and in it he warned the doctor that he had no quarrel with me. He says:

"I have no quarrel with Governor Smith. I did everything in my power to help elect him as Governor the four times he was a candidate."

Now, that sentence alone in the Mayor's letter to Senator Copeland convinces me that he has no understanding of what the direct primary law really means. Of course he supported me every time I was a candidate, there wasn't anything else for him to do. I supported him the two times he was a candidate. I left my private business to go to the steps of the City Hall to place him in nomination the second time.

And you know me, and you know that such a thing as the "big hand" is as far away from my nature as anything could be, and, therefore, when I say this you know that it is in no spirit of egotism—I supported him—and if I say it myself, made more intelligent speeches for his election than he was able to make himself.

Now, wait. Let us see if the Mayor understands the primary law. He says he supported me the four times I was a candidate. Did he support me for the nomination? (Cries of "No.") You know that he did not. You know that he went to Syracuse in 1922 avowedly and from his own lips to do every human thing that he could do to stop me from getting the nomination, but the progressive, intelligent, upstanding rank and file of the party in the State chased him back to New York. [Laughter and applause.]

[A voice: Not only him, but Mr. Hearst.]

The Governor: He said so himself in the Academy of Music in Brooklyn. He said the only thing I was not able to beat him at was in getting back home. See if I haven't got a pretty good memory. That is exactly what he said.

**Likes Hylan as a Man.**

Now, a little over a year ago all the Democrats of this State and all the Democrats in the eastern part of this country stood day in and day out during the long, hard siege in Madison Square Garden against the forces of religious and racial bigotry.

Not so much for me as for what I represented in that fight. And where was the Mayor?

[Voices: With McAdoo; with Hearst.]

In secret conference with the representatives of the Klan.

Now, there is not any question as between the Mayor and me as to what he thinks about me, or what I think about him. As a citizen of this community and as a New Yorker and as a man that fought his way up the ladder I have a great admiration for him. I like him. I like his family. I like his good clean life. I respect him very much and I speak of him in this contest not as John F. Hylan, but I speak of his ability to be the Mayor of this city.

That is what we are dwelling on and all of his complaints against me never were based on the question of my ability. It was his blind, obedient subservience to a super-boss, who stood over him and was the keeper of his heart, the keeper of his conscience and the director of his polit-

Continued on Page Two.

## QUESTIONS HYLAN'S LOYALTY

### Says He Dealt With Klan When Smith Sought Presidency.

### CITES GOVERNORSHIP RACE

### Charges the Mayor With Opposing Him and Supporting Hearst.

### WALKER ALSO A SPEAKER

### Reviews His Transit Record—Addresses by General Berry and Joseph V. McKee.

Leading the invasion of the Tammany Tiger into Brooklyn, Governor Alfred E. Smith crossed "the bridge" in a blaze of red fire last evening, and in a speech at Prospect Hall declared that he was opposed to the renomination of Mayor Hylan because he believed that a man with greater ability than the Mayor was needed.

Cheered by the 3,000 men and women inside the hall and by nearly as large a crowd listening through the amplifiers outside, the Governor asserted that the five-cent fare was not an issue in this campaign, but a "smoke screen" used by the Mayor to obscure the real issue, which the Governor declared to be "subway transportation relief."

The Governor did not mince words in referring to the Mayor, and met the latter's challenge for a fight "without kid gloves."

**Says Daniel E. Finn Nominated Walker.**

He denied the Mayor's charge that the nomination of Senator Walker was dictated by "the poolroom king," at a meeting of the Tammany Executive Committee, and declared that Senator Walker's nomination was made by Daniel E. Finn, a member of the Mayor's cabinet.

The Governor referred good-humoredly to the Mayor's assertion that he had supported him four times. "Did he support me for the nomination?" the Governor asked. "You know he did not," he continued. "He went to Syracuse and did all that was humanly possible to prevent it."

Governor Smith swept aside the Mayor's recent protestations of loyalty to him, and after referring to Mayor Hylan's attempt to obtain the Democratic nomination for Governor for William Randolph Hearst in 1922, charged the Mayor with working against him when he was a candidate for the Democratic nomination for President at the Madison Square Garden convention last year.

"While I stood against the forces of racial and religious bigotry, where was the Mayor?" the Governor asked. "He was in secret conference with the Klan, with the representative of the Klan."

This assertion was interpreted as a charge that the Governor had knowledge of conferences between Mayor Hylan and the supporters of William G. McAdoo, at the time Governor Smith's leading opponent for the Democratic Presidential nomination, reports of which were current then.

Another reference by the Governor which indicated that the causes for the present Democratic primary contest go beyond city issues was an unmistakable reference to Mr. Hearst, although the Governor did not mention the publisher by name. This was when Governor Smith charged Mayor Hylan with blind subservience to a "super-boss."

At the end of his speech, the Governor answered the question of why he was in the fight. He declared that he was in the contest to aid Senator Walker because he was a citizen of New York City and believed the problems confronting it required a man of greater ability and understanding than the Mayor and that he believed Senator Walker was such a man.

Governor Smith urged support for Major Gen. Charles W. Berry, candidate for Controller, and Justice Joseph V. McKee, candidate for President of the Board of Aldermen.

The Governor received a most enthusiastic reception, which indicated that he had lost none of his personal popularity in Brooklyn, even though the Democratic organization there might be supporting a different set of candidates.

Before he rose to speak, the band played the familiar "East Side, West Side" and "Hail, Hail, the Gang's All Here." Nathet S. Jonas, who presided, referred to the Governor as "our leader in the State, our coming leader in the nation and the man of the hour," which brought more applause.

Senator Walker, the Tammany candidate for Mayor, received a demonstration that was only less stirringly enthusiastic than that for Governor Smith. Senator Walker, apparently with a realization that it was Governor Smith night, confined himself mostly to a recital of his transit record, particularly of his record in maintaining the five-cent fare and opposing advances to increase it.

Senator Walker read a copy of a bill sent to him by the Mar-

Counsel, presumably at the instance of Mayor Hylan, in which the rate of fare was left to the Board of Estimate. Senator Walker said that he had refused to introduce it in that form and had insisted that a five-cent fare provision be written in. He added that in at least one instance he considered that he and not the Mayor had been the real five-cent fare defender.

Senator Walker declared that he was not only for the five-cent fare, but for more and greater subways. "You can not talk a hole in the ground," he added. "You have got to do it with picks and shovels."

**"The Tiger Crosses the Bridge."**

The Prospect Hall meeting not only marked the first appearance of Governor Smith in the primary campaign, but the first time that the "Tiger crossed the bridge," at least in force. Governor Smith, Senator Walker and their party swept into Brooklyn by automobile, crossing Brooklyn Bridge, which John H. McCooey, the Democratic leader of that borough, had left temporarily unguarded, in a blaze of red fire and to the accompaniment of the blowing of sirens and horns.

Twenty automobiles, carrying a delegation of Brooklyn citizens headed by John J. Curtin, Chairman of the Brooklyn Democratic Citizens' Committee for the Tammany city ticket, met the Governor and the candidates and proceeded to Prospect Hall, getting plenty of fireworks and cheers on the way.

At least 3,000 men and women, all the hall would hold, greeted Governor Smith and Senator Walker on their arrival. It is no disparagement to Senator Walker to say that the crowd was a Smith crowd. Perhaps 2,000 persons unable to get inside, who had gathered outside to hear the speeches through the amplifying horns, cheered the party enthusiastically. Their enthusiam was mild compared to the applause that broke loose when the Governor and the Senator entered the hall. Both were kept busy acknowledging salutations from friends as they moved slowly to the stage.

The band played "East Side, West Side," a tune made familiar at two Democratic National Conventions, as the Governor took his seat on the stage. He smiled again and made some remark to Senator Walker.

**Walker Greets Three Senators.**

Three Brooklyn Democratic Senators, who have deserted the McCooey organization to support their leader in the Senate, Senators Philip L. Kleinfeld, James A. Higgins and John A. Hastings, occupied seats at the front of the stage. Obviously pleased at this evidence of open support by his colleagues, Senator Walker waved a greeting to them and they smiled back.

Other prominent Brooklyn Democrats on the platform were Frank B. McLaughlin, State Superintendent of Banks, and Mrs. Jennie McMahon, woman leader of the Sixteenth or Coney Island District, who has come out for Walker. William A. Butler, a lawyer, was another leading Democrat present.

The cheering for Governor Smith and Senator Walker lasted several minutes. As soon as he could obtain order, Mr. Curtin, as temporary Chairman, opened the meeting.

"Your Excellency," said Mr. Curtin, indicating the Governor, "the next Mayor (bowing to Senator Walker), the next Controller (indicating General Berry), and last but not least, the President of the Board of Aldermen (indicating Justice McKee).

"Don't forget the President of the United States in 1928," shouted a voice, and the crowd began its demonstration at this reference to the Presidential ambitions of Governor Smith.

"I won't delay you but a moment," Mr. Curtin continued, as soon as he could quiet the audience. "I know what is to follow and how anxious you are. It remains for me only, as Chairman of the Kings County Citizens' Democratic Committee for the nomination and election of Walker, Berry and McKee, to introduce the permanent Chairman of the evening. I need say only a word about him, but it seems to me that he is a very typical Chairman of this unusual and extraordinary outpouring. This is a great night for Brooklyn——"

"We know it," a voice shouted.

"A great night for free democracy," Mr. Curtin added.

He then presented Nathan S. Jonas, President of the Manufacturers' Trust Company, whom he characterized as one of the leaders in Brooklyn in business and philanthropy, as the permanent Chairman.

**Nathan S. Jonas Speaks.**

Mr. Jonas, who received a cordial welcome, said in part:

"There should be no differences or hard feeling between the Brooklyn and Manhattan regular Democratic organizations after these primaries are over, as all will naturally support the winners and all should be fairly and equally recognized if the party is successful.

"I have been for years a personal friend of John H. McCooey and have an affectionate and high regard for him. Our difference as to who should be the Democratic standard-bearer in November will not affect that friendship, and I shall go a long way to help elect the splendid county ticket designated by the Kings County organization and headed by Borough President Joseph A. Guider.

"Many years ago, when discord existed among the Democrats in Kings County, I had the honor of serving as Chairman of a 'harmony committee,' which was successful in bringing about a satisfactory solution of the problems which then confronted the party, and I wish there were some way now in which I could be helpful in serving and healing present party differences.

"For seven years we have listened to slush and drivel about the 'interests' and about traction combinations and I say to you now as I have said to business and banker that there is no such thing as the 'interests' in that sense and no such combinations except in the minds of some people. We ask now for the production of proofs. Give us the names of individuals or combinations who are looting the people, and tell us what particular things they are doing and then our able district attorneys will do their duty promptly and efficiently.

"Does the mere possession of wealth make a man an indecent or dishonorable citizen? Or are there two classes of wealthy men—the decent and honorable because they are for the Mayor, and the indecent and dishonorable simply because they are not for him.

"If the citizens of New York believe that an official is all right who slanderously attacks every man who differs with him; if the citizens of New York feel that credit is reflected upon our city by a Mayor who is obsessed with the idea that he and only he can save our fair city from destruction and that every one who honestly opposes him is a scoundrel and must be publicly denounced as such, and if the citizens of New York believed in the humbug talk that has emanated from our City Hall during the past few years and are satisfied to further tolerate it, then they will deserve another four years of an undignified and humiliating administration which will make our New York City Government more than ever the laughing stock of the country."

**Berry Criticizes Edwards.**

General Berry was the first speaker. He criticized the Mayor for exhibitions at City Hall and in the Board of Estimate that gave citizens reason to be ashamed of him, and asserted that the record of his opponent, William H. Edwards, as a great sportsman and football player did not indicate that the latter was particularly well fitted for the office of Controller. General Berry added humorously that if any one were to ask him who should be picked for Controller he would say a soldier. He added seriously that any man who rose to general rank in military service necessarily had to have the ability to handle a number of specialized departments under him.

General Berry was succeeded by Justice McKee, who spoke rather briefly.

"We come here with malice and ill will toward none," Mr. McKee said. "We desire to place before the people of Brooklyn our records and achievements and to prove that we are better fitted than our opponents to be the candidates on our ticket in the general election that is to follow.

"I want you to look at Senator Walker; I want you to look at General Berry; I want you to look at myself.

"I ask you people of Brooklyn, you home-loving people, if you honestly believe, do you sincerely believe that our election means the selling out of our city and the betrayal of our people to those who gain their wealth and have their control in the lower strata of our society?"

Shouts of "No!" answer this query, and Justice McKee continued:

"I think the charges fall of their own weight, and, rather than be received in any dignified way, should be put aside as the outpourings of some disordered mind that in its frenzy is picking up whatever weapon it can to fight back in blind fury."

**Chairman Introduces Walker.**

Mr. Jonas made a rather extensive introduction of Senator Walker. "He was born and bred in the City of New York," Mr. Jonas said. "He has been a successful and outstanding member of the bar.

"He represented his district in the Assembly for five years and has been a member of the Senate since 1914. He has been leader of his party, both as majority and minority, since 1920. I would like to call your attention to the fact that he is the same man now as he was in all those years, when he advocated and presented all of the successful Democratic measures, and especially the legislation in the city of New York, and only since he has been opposed to some one else have all his faults been discovered and his virtues been forgotten.

"He established the Home Rule Commission, introduced the bill on housing, incorporated the New York City Police Fund, was the author of the anti-Ku Klux Klan bill, of the eight-hour day for women and children in industry and numerous other welfare and humane measures. It should not be and is not necessary to enumerate all the things that he has done.

"I present him to you as a man eminently qualified by his experience at the bar and in the Legislature. And, in presenting him to you, I present him not only as a real typical New Yorker, but a man who will smile his way into your hearts."

Senator Walker received an ovation which was only exceeded by that which came later for Governor Smith. His speech consisted mainly of a recital of his record, and incidentally part of Mayor Hylan's record, on the five-cent fare, and he produced and read a copy of a bus bill sent him by the Corporation Counsel, presumably at the instance of the Mayor, in which he said he had insisted on writing a provision for a five-cent fare.

**Senator Walker's Speech.**

Senator Walker's speech follows:

It is with no little gratitude that I accept your invitation to visit Brooklyn after being designated as the choice of the Executive Committee of the Democracy of New York County and of the County of the Bronx for Mayor of the great City of New York. This great distinction that has been visited upon me came not alone from the loyal Democrats of the Counties of New York and the Bronx but the petitions designating me contained the names of thousands of loyal Democrats in the counties of Kings, Queens and Richmond.

I have been reliably informed that this campaign is not all good natured. It is very difficult for me to understand that, because if any one should be "peeved" in the premises I am the only candidate that might with any degree of logic occupy that position.

And let me tell you why. It was back in the year 1913, when the Empire State's favorite son of all sons was Speaker of the Assembly and Mr. Justice Aaron J. Levy was the majority leader of that body, that in response to a demand that had been general, a demand from all over the State, and in compliance with a plank in the Democratic platform the law for direct primaries was written into the statute books of this State.

**Nominee Under Old Convention Plan.**

That may not be particularly interesting at the moment to some of you, but may I not with some grace call your attention to the fact that if the old system of nominations had been followed, and if we had sought for a candidate for Mayor in this city in the old-fashioned convention hall, there would be but one candidate before you tonight and that would be myself. You know now that I would have had the unanimous delegation from the County of New York. You also know that I would have had the unanimous delegation from the Bronx, because they have already indicated that, and I am not unmindful of the fact that I would have had many delegates from Kings, Queens and some from Richmond.

Let me assure you, though, that, no matter whatsoever may be the outcome in this primary, after this experience I shall be more intensely in favor of direct primaries than I was before. And, though it should result in defeat to me, I will abide by the result and be just as true and just as loyal to democracy the day after the primaries as I am today.

As Democrats, loyal to genuine democratic principles, let us review the demands of the situation in which we find ourselves. Were I to look to the other side, I think I may say with some degree of certainty that there is an issue known as the five-cent fare. If that is so, I purpose that you should know where I stand. I am not going to ask you to depend on any assurances I can give you. I am going to let my record speak for me.

**His Record on Five-Cent Fare.**

The five-cent fare was first made mandatory by the dual subway contracts of 1913, twelve years ago, and it was never attacked until 1919. The attack was then made in Albany, when I was a member of the New York State Senate. I repeat, the attack was made in Albany, not in the City Hall. It was made in the Capitol at Albany when I was a member of the Senate.

This year the Carson-Martin bill was introduced. This bill gave to the Public Service Commission, without the consent of the Board of Estimate and Apportionment, the right to raise fares. The Democratic Legislature fought and defeated this under my leadership.

In 1921 there was introduced the Knight-Adler bill, which sought to increase fares by empowering the Transit Commission, upon agreement with the traction companies, to increase the fares in our city, as a part of a scheme for the unification of all the traction companies throughout the city. You will probably remember that this was the year that I had the distinction of leading but eleven members in the Senate out of a total of fifty-one, and despite our vigorous opposition the bill was passed and became a law. That bill, however, provides that the local authorities, with the consent of the Transit Commission and the approval of the traction companies, may increase the fares, but the Transit Commission has heretofore and since the enactment of the Knight-Adler bill gone on record to the effect that they will not approve an increase in fare in our city.

**Cites Bills He Introduced.**

Since 1923 I have introduced all the affirmative legislation that had for its purpose the protection of the 5-cent fare for the people of this city, and with your permission I shall now submit the documentary evidence which permits of no doubt whatsoever.

Bill Int., 356, Print No. 1715, introduced in the Senate on Feb. 12, 1923, by myself, Walker, entitled: "An act granting to the City of New York power to construct, acquire, own, operate and regulate transit facilities in such city," &c., &c., a copy of which I hold in my hand. This bill was brought to me by the Assistant Corporation Counsel of the City of New York, representing the Mayor. On page 32, at lines 14, 15 and 16, I find these words, which I shall read: "The rate of fare to be charged shall not exceed 5 cents per person for one continuous ride, except by special authorization of the Board of Estimate and Apportionment." This bill I succeeded in having passed by the Senate, only to meet defeat at the hands of the Republican Assembly.

Let me, before I lay this bill down, again call your attention to the fact that the Mayor's bill, though it provided for a 5-cent fare, still left open the door for the Board of Estimate and Apportionment to increase the fares if it chose so to do.

Now let me proceed with the record and read for you from a bill submitted to me by the Assistant Corporation Counsel representing the Mayor in Albany during the session of 1924. This bill was printed some place in the City of New York and not in Albany, and it bears on its face (and I submit for your observation) the words "William A. Walling, Assistant Corporation Counsel, City of New York, 37 Ten Eyck Building, Albany, N. Y." From that bill, entitled "An act to amend generally the City Law in relation to the ownership, establishment, construction, acquisition and operation of public utilities," I find these words on page 6, reading from lines 3 and 4: "The rates and charges of every nature shall be fixed, approved or authorized by the local appropriating body."

There can be no doubt in any one's mind as to what is meant by the local appropriating body in the City of New York. There are none of us but who understand very thoroughly that that means by the local appropriating body in the City of New York. There are none of us but who understand very thoroughly that that means the Board of Estimate and Apportionment. I have no hesitation in reviewing for you the misgivings that I had in my own mind when I saw what a change there was in the language of the representative of the Mayor in the two bills I have read for you, one of 1923 and the other of 1924.

Let me revert to the bill of 1923 and again call your attention to the fact that while a five-cent fare was provided for in 1923, but with the further privilege of the Board of Estimate and Apportionment to increase the fares if they decided to, that influence, that inspiration, that moral obligation which was written into the bill of 1923, was left out entirely in their bill of 1924. It was because of the absence of any mention of the five-cent fare in the bill of 1924 that I refused to introduce it. But, my friends, the city was not left without their protectors. The Democratic Party of the City of New York had its representatives on the job in Albany, and as one of them I subsequently on Feb. 19, introduced in the Senate Bill Int. No. 802, Print. No. 857, by Mr. Walker, entitled: "An act granting to the cities of the State power to acquire, own, operate and regulate transportation facilities," &c., &c.

**Write In a Five-Cent Fare Provision.**

From this bill, which I gladly introduced, I read from page 73 at line 24, and these are the words written on that line: "The rate of fare shall be five cents." These words are mine, written solely by myself without any assistance from the City Hall in New York or elsewhere.

My friends, I don't want you to conclude from this that at the time I had any doubt about the honesty and the integrity of the Board of Estimate and Apportionment, but I deemed it my duty, after so many years supporting the five-cent fare, to leave no opening for anybody, no matter whosoever he might be, to increase the fares in this city.

I hold in my hands four other bills with reference to the transit conditions in the City of New York, all introduced by me and all containing these words which were written in the bill I have just described, "The rate of fare shall be five cents."

Isn't it fair to conclude that I have always been for the five-cent fare? Isn't it fair to conclude that I am for the five-cent fare, and that I always will be for the five-cent fare? The five-cent fare that I am for is with a seat and not a strap, because I believe that you cannot talk a hole in the ground. It can only be accomplished with picks and shovels.

Now that I assume that every intelligent man and woman throughout the city understands my attitude and realizes that this five-cent issue was only concocted to be used in this primary, let me turn for a moment and rather than looking backward and downward, lift our eyes upward and forward. There never has been any doubt in my mind of the importance that Brooklyn bears to the greater city. Its rapid growth of population alone entitles it to more consideration than I believe it has heretofore received.

**Favors Guider Subway for Brooklyn.**

There isn't any doubt in my mind, and there has not been any doubt in my mind for many years that one of Brooklyn's 'chief needs, if not its chiefest need, is additional subway construction done with shovels. There has been a crying need for a direct subway connection between Brooklyn on the south and Brooklyn on the north at Long Island City. That can only be accomplished by such a subway as has been proposed by the Borough President of Brooklyn, Joseph A. Guider.

Indeed, I have never been able to understand why the subway link at Ashland Place has never been built and used. It is my opinion that if it were put to proper use, the use for which it was designed, there would be no further necessity for an elevated structure along lower Fulton Street. It is also beyond my understanding why the express tracks under Eastern Parkway have never been used. It shall, however, be my business to find out why.

In addition to the crosstown subway there should be a highway constructed parallel with or a part of that subway. It is too ridiculous to discuss now or argue about the necessity for connecting Brooklyn and Queens by straight routes. As you know better, even than I, travel between the points I have mentioned is only possible now by a trip through the Borough of Manhattan, except by paying extra fares and a long, tedious journey by surface cars. This will get my prompt and serious consideration.

**For Atlantic Avenue Boulevard.**

There is no doubt in my mind, and there has not been for many years, of the necessity for the construction of a boulevard from the foot of Atlantic Avenue at the East River to Jamaica, and I shall make every effort to bring that about. Atlantic Avenue is the only street running east and west with a right of way wide enough to be utilized as an artery of traffic.

In connection with the improvement of Atlantic Avenue as a highway it goes without saying that my earnest cooperation shall be given with a view to the construction of an adequate passenger terminal by the Long Island Railroad Company at Atlantic Avenue and the relocation of the present freight terminal at that point and the providing of adequate trackage under Atlantic Avenue.

I believe that the Metropolitan Avenue in the eastern district, which is a direct diagonal thoroughfare from the Williamsburg Bridge Plaza to Jamaica, should be widened as an artery of traffic before property values go higher and make it practically prohibitive in cost. This improvement will undoubtedly mean as much to the eastern district of Brooklyn as the extension of Flatbush Avenue linked up with the Manhattan Bridge.

One of the most beautiful residential sections in the United States is that part of Brooklyn bordering on the Narrows and upper New York Bay, known as the Shore Road section. There is no reason why the City of New York should not seriously consider the matter of improving Shore Road and providing additional appropriations that would make it the rival, if not the superior, of Riverside Drive in Manhattan.

Indeed, I should favor taking up with the Federal Government, through its appropriate agency, the extension of Shore Road through the military reservation at Fort Hamilton, thus making a continuous shore boulevard through Dyker Park to Coney Island. This includes, of course, making adequate provision for the improvement of Dyker Park.

With respect to the downtown section of Brooklyn, you all know that traffic conditions are as congested there as they are in lower Manhattan, and it is becoming daily more seriously congested with the gigantic growth, and means should be provided for adequate arteries so that automobile traffic can be accommodated as well as its pedestrian traffic.

These desired improvements which I have reviewed will, I repeat, receive my serious consideration and the humblest citizen of Brooklyn may, in the event of my becoming Mayor, bring to the City Hall any suggestion which in his or her opinion will make for the betterment of this city. And I can guarantee to them tonight at least respectful and courteous treatment.

The reassurances which I have recently had from my Democratic colleagues in the Senate representing Brooklyn districts, have been a source of great comfort and consolation to me. They tell me my leadership in the Legislature always spelled a fair deal for Brooklyn. And that that leadership was progressive, was humane, was constructive, is best evidenced by the fact that it in turn followed the greatest individual force for statesmanship and public service throughout the United States of America in the person of his Excellency, your Governor, Alfred E. Smith.

## SMITH SPEAKS TONIGHT.

### Walker Will Also Address Meetings in Queens.

Governor Smith and Senator Walker, Tammany candidate for Mayor, will speak tonight in Queens and tomorrow night will open the campaign for the Tammany City ticket in Richmond. In each county the Walker supporters have arranged for large meetings, with parades, red fire and all the accompaniments of an old-time political campaign.

The Queens meeting will be held in Public School 93, Ridgewood. Frank X. Sullivan, the Queens campaign manager, said that already the demand for tickets to the meeting had exceeded the supply.

The Richmond meeting will be held at the Democratic Club room at Stapleton. Governor Smith, Senator Walker and General Berry and Justice McKee, the other Tammany city candidates, will be met at the ferry terminal at St. George by a committee headed by County Judge J. Harry Tiernan, candidate for Borough President. One of the biggest political meetings ever held in Richmond is predicted.

The Bronx branch of the Tenants' League of Greater New York, with a membership running well up into the thousands, indorsed Senator Walker and the other Tammany candidates and condemned Mayor Hylan.

A reception and garden party for Senator and Mrs. Walker will be held at the home of Mr. and Mrs. Otto B. Shulhoff in Point Breeze Place, Far Rockaway, Sunday afternoon. More than a thousand invitations have been issued, and Mrs. Shulhoff announced that because of the haste in arranging the party that any one would be welcome who desired to attend the reception.

## *Coolidge Has a Farewell Handshaking As He Prepares to Leave Swampscott*

*Special to The New York Times.*

SWAMPSCOTT, Mass., Aug. 27.—This was the first White Court handshaking day, and perhaps the last. From 2:30 to 4 o'clock President Coolidge received scores of persons, including old political friends and many Summer residents along the North Shore, who desired to pay their respects.

The fact that he opened White Court today as a sort of farewell and later attended a flag raising at Lynn, is taken to mean that the President is about ready to return to Washington. He may suddenly decide some morning that official responsibilities require his attention at the Capitol and hurry away without much notice.

The most conspicuous caller was a gray-haired negro, about 80 years old, R. J. Taylor, who ran the first elevator in the Massachusetts State House and carried fifteen Massachusetts Governors to their offices. He officiated while Mr. Coolidge was a legislator and Governor. He has attended Republican conventions for fifty years.

Three boys from the Duxbury Yacht Club, Captain Raymond Hunt, Marshall Dwinnell and Edmund S. Kelley Jr., who won the fifth Massachusetts junior yacht championship at Marblehead yesterday, were also received. The party also included Captain Harry W. Sturgis Jr., Byrd W. Wenman Jr. and C. Davenport Lockwood of the Stamford, Conn., Yacht Club, and Captain Harry B. Thayer, A. Goodwin Wood Jr. and Benjamin Langmaid of the Pleon Yacht Club of Marblehead, who competed with the Duxbury crew in the finals.

President Coolidge also presented thirty-four medals to school children of New Bedford, Mass., for making the greatest improvement in the use of English of all the school children of that city. The medals were awarded by The New Bedford Standard newspaper.

Following this the President put on his top hat and cutaway coat and with Mrs. Coolidge went to the Commons in Lynn, where they looked on during the exercises incident to the dedication of a new flagpole and new American flag for the Commons.

Arrangements were completed today for the President's visit tomorrow to Plymouth, where he and Mrs. Coolidge will visit the various historic spots associated with the landing of the Pilgrim fathers and their early settlement upon American shores. The journey will be made aboard the Presidential yacht Mayflower.

## LYONS CAMPAIGN TO OPEN TONIGHT

### *Republican Candidate for Mayor Will Speak at Four Meetings in Brooklyn.*

From the headquarters of John J. Lyons, candidate for the Republican nomination for Mayor, this statement was issued yesterday:

"John J. Lyons, former Secretary of State, and contestant for the Republican nomination as Mayor against Frank D. Waterman, who has been characterized as the 'Rip Van Winkle' candidate, will open his speech-making tour this evening in Brooklyn, where he will address the enrolled Republican voters at two of the regular organization clubs and also at several volunteer organization meetings which have been arranged by Republican workers who are in revolt against the attempted dictation by the seven self-constituted sponsors of the Waterman candidacy.

"Mr. Lyons's first speech, which will be the opening gun of his speaking campaign, will be fired before the members of the Unity Republican Club at 929 Bushwick Avenue, Brooklyn, where he will appear at the invitation of Ernest C. Wagner, President of the club. This organization is in the district which is under the leadership of William Schnitzspan and covers the Twentieth Assembly district.

"This meeting will be followed by the appearance of Mr. Lyons at one other regular Republican club meeting in the Borough of Brooklyn, and then he will talk at two additional independent meetings which have been arranged by Republican workers who are in revolt against the designation of Mr. Waterman as the candidate to head the party's ticket.

"At the Lyons headquarters in the Hotel McAlpin it was stated yesterday that more than forty leaders of Republican clubs throughout the city had extended invitations to Mr. Lyons to appear there and address the membership at meetings that are to be held before the primaries. Mr. Lyons stated that he had no doubt that all of the leaders of the city would extend to him the same courtesies of addressing their members at the clubhouses as are tendered to Mr. Waterman.

"Although the fighting leader of the Republicans would not definitely name leaders who are advocating his candidacy, he intimated that within the next few days he would issue a statement that would prove something of a shock to the complacent Eleven Wise Men of Gotham who went 'over on the Jersey side' and woke 'Rip Van Winkle Waterman' from his long sleep to interject him to New York politics.

"Mr. Lyons also refused to make further comment on the alleged bribe that was offered to Alfred E. Simonds in order to make him desert the Lyons ranks after Simonds's Club has unanimously voted to support Lyons and not Waterman."

## TEXT OF GOVERNOR'S BROOKLYN SPEECH

Continued from Page 1, Column 7.

ical will. He cannot deny this and when he does I will give him his own words for it, given to myself.

There is a great cross-fire and a great cross-current of misunderstanding of what we are all about here. I would not be quite so vigorous if I thought for a minute that we were not picking in this primary, not only the candidate, but the next Mayor. There is not any more chance of Waterman taking control of the business of this city than there is of either Jim Walker or myself going into the fountain-pen business.

**Perform Duty to City.**

We are performing not only a duty to the party, to the enrolled members of the party, but a duty to the city itself when we study with a great deal of care who ought to receive the Democratic nomination, because we firmly believe that he will be the Mayor. Now that does not mean of necessity that when we come over to Brooklyn here, and, because the leader of Brooklyn has a mistaken notion in his head that a majority of the people favor the Mayor, that we should be against him or any of his works. Not at all. Not at all. The fifteenth of September will open the light up to him. [Applause.]

I would be the last man in the United States of America that would come into this Borough if I thought my appearance here interfered to the slightest degree with the election of Joe Guider as President of the Borough of Brooklyn [applause]; or with the election of the candidate for Sheriff, who is a man who has been my associate and has rendered to the people of this city and of this State a conspicuous service in the Legislature of this State that money could not buy; nor Jim McQuade, nor Judge Wingate. Why, bless my heart, I appointed General Wingate Surrogate before he was elected, and Al Novo for County Judge. We have not any quarrel with these men; not at all. If I lived in the County of Kings I would unquestionably vote for them, not only on primary day but on election day.

But we do quarrel a little bit with our friends and members over this question of who should have this Mayoralty nomination and who should be nominated for Controller and President of the Board of Aldermen.

Now, supposing we were deciding this case as against somebody not of our party. How would we handle it? And what right have we to handle it differently when it is inside our party if we want to be true to ourselves and true to the men and women who make up the party.

**New York Problems Unique.**

The City of New York, unlike practically any other municipality in the civilized world today, has not only the problems that meet every other great community, but because of peculiar circumstances has been obliged to meet these problems multiplied one hundredfold.

It means that no city in the known world today has grown in population in the lifetime of a single person the way the City of New York has. No other city of this country is geographically situated as is New York. No city in the whole United States has ever been confronted with so many perplexing and difficult problems pressing for solution all at one time. What are some of them?

I read what the designated candidate said the day after his designation, and I take my cue from him when he enumerated the problems that, in his opinion, were pressing in this municipality for solution.

The first one, to my recollection, was the question of sewage disposal. It isn't so many years ago when I was swimming in the East River and it was a wholesome, clean place to swim. Today the city itself acknowledges the fact that the rivers on both sides of Manhattan Island, between Brooklyn and the Bronx, are polluted, because the floating free baths are no longer supplied with the salt water of the river, but have fresh water from the Catskill Mountains pumped into them to give the boys a chance to swim.

**Sewage a Growing Problem.**

It is not what the problem is today, it is what will the problem be five or ten years from now, if we continue to dump the sewers of this ever-growing upper end of Manhattan Island into these two rivers that separate Brooklyn from New York and New York from New Jersey. Has there been any thought given to that problem? Has there been any attempt made at even a study of its solution. Why, not at all; not at all.

And judging only from the record, let me ask you this: when you get home tonight, before you go to bed, and you kneel down to say your evening prayer, look into your hearts and look into your consciences, and ask yourselves if you have any right or not to expect even an attempted solution of it from the man who is now in City Hall.

The same thing is true of garbage disposal. The last twenty years have marked the greatest material progress the world has ever known. We have seen the complete development of the automobile and of the telephone and of the airship, of the submarine, and last and probably the greatest of them all, comes this wireless wonder known as the radio.

**Says Government Lags.**

Medicine, surgery, everything that is directed by the human brain and human ingenuity in twenty years has progressed except government, and we find ourselves today carting the city's garbage out to sea and dumping it so that it can be back on the beaches at the next tide, just as we did twenty years ago. And while you are asking yourselves the other question, ask the further question, whether on the records you have any right to expect any relief from that situation.

One of the most perplexing questions confronting this city and State today is the elimination of railroad operation at grade. Now, I leave out of it entirely any question of human life. While I will never admit that there is any function of government greater than the preservation of life and of property—for the sake of argument I will brush that aside, and I will speak of the detriment that railroad operation at grade is to the growth of the business life and the social life of the community that has to tolerate it.

Well, ask yourself the little question tonight of whether on the record you have any reason to believe that you are entitled to or will ever receive any relief from that situation under the auspices of the Mayor, when you must have it in your mind that he is lacking in even a fundamental understanding of what the whole thing means.

The Senator referred to the Brooklyn Senators, Senator Kleinfelder Senator Hastings and Senator Higgins. While these men were battling in Albany last Winter, while they were braving the dangers of the climate of the Northern country [laughter] this great exponent of the people's rights was sunning himself at Palm Beach [applause].

You know, there is a humorous side to this grade-crossing question, a humorous side. And if I did not get a little humor out of this, if I did not get a little fun out of it, you know where I'd be. [Applause.] And on Tuesday in Albany there was a meeting of Republican Senators from up-State planning an attack upon the grade-crossing eliminating program. And what do you think the secret reason that they have in the back of their minds for being against it is? The secret reason is that New York gets too much out of it. And here we are treated to the ridiculous spectacle of having the people's champion standing with the up-State Republican Senators. [Laughter and applause.]

**Urges Able Men.**

If you believe that these problems are worthy of consideration, that they mean anything to the health and happiness and the growth of the people of this city, ask yourselves tonight, in view of the record, whether or not you have any right to expect them from the present Mayor, or whether you have not got a real chance of getting them from the man that understands them [applause], from the man that has fought for them and the man that has made the debate and led the fight against all the opposition that was offered to those progressive measures; a man that can appear before any public body and make his position known and make known the position of his city does not have to pull out of his vest pocket a canned speech [laughter] to defeat the wicked aims and purposes of the subsidized Bodeny press.

Inasmuch as I am going to speak again in Brooklyn, I am not going to dwell tonight upon the question of the Port Authority, but in Brooklyn and in Queens, before this campaign finishes, I will explain to you just exactly the aims and the purposes of the Port Authority. I will explain to the people of this city what an intimate relation the plan of the Port Authority has to the household affairs of every family in the city, and I will explain in detail the Mayor's entire and utter lack of understanding of what the thing is all about. [Laughter.]

**Five-Cent Fare in Contract.**

The Senator spoke at length about the 5-cent fare. There is a great cross-current of misunderstanding about this whole question of the 5-cent fare. The rate of fare on the subway is fixed in a contract, which contract was made between the city of New York and the operating railroad company, and nobody but the city of New York and the company can change the terms of that contract. Now there seems to be a mistaken notion that the Legislature could do it. That is not so. Not even the Legislature can change the terms of that contract.

But what was attempted by legislation was to shift the power and authority to make the change from the Board of Estimate to another commission. Let us get that clear in our minds. At the beginning of the Mayor's term he never said anything about the five-cent fare. It is a matter of record, and I never heard him deny it, that he discussed a higher car fare with the President of the Interborough Rapid Transit Company. He took the five-cent fare because he thought it was the other side of an argument. [Laughter and applause.] If the other fellow had said a five cent fare, in all human probability, he would have said, "No, a ten-cent fare and we will give them a better ride." (Laughter.)

But by no stretch of the human imagination does it have any place in this argument, unless and until the Board of Estimate is prepared to change the terms of that contract. Both political parties are in favor of it. All candidates have declared for it. It is not an issue, but it is being quietly used as a smoke screen in order to hide the real issue, and the real issue is subway transportation relief. That is the question. [Applause.]

**Word From City Hall.**

That is the question, and listen: In the last seven and a half years there came from the City Hall 10,365,482 words about it (laughter) accompanied by two miles of subway. I could stand here and discuss this problem with you until Christmas, but I can sum it all up in the language of Judge McAvoy [applause of four or five words, "not only did he not build subways, but he prevented everybody else from doing it." (Laughter and applause.)

And what was the answer to that? The answer to that was that Judge McAvoy, when he was 14 years old, was an office boy in the law office of a man who had a railroad for a client.

Coming back, as I am, to Brooklyn, and desiring, as I do, to reserve some of the other issues, I am just going to touch upon one more—and to my way of thinking it is a highly important one—and that is the personal equation.

**Emphasizes Need for Ability.**

Now, government is, by its very nature, at times personal. The operation of the Government is a science. It takes men who not only understand problems but who understand other men and can talk to other men. Nearly every great problem in government is solved after compromise. Every solution of a legislative or business or administrative proposition is finally reached after compromise. That means that, if a man is to be successful in an executive position, at the head of a great Government, he must have some art of diplomacy, he must at least be able to discuss the matter at hand intelligently with other men who disagree with him. It is impossible for him to get anywhere, if he mistakes honest disagreement for antagonism, and when a group of interested citizens comes before the Chief Executive to make an honest, straightforward request he must be prepared to sit down and discuss it with them. He cannot holler at them and say, "You just came up from Wall Street."

When you are asking yourselves the other questions tonight, ask yourselves this question: Who by temperament, who by disposition, who by understanding, who by the power of cooperation, is best calculated to approach a solution to these problems, the man in the City Hall or the Senator?

Now, somebody said, "what is Smith doing in this thing?"

Does anybody know any reason why I should not be in it? I live in New York, I live over in Brooklyn, I live in the Bronx, I live all over the lot. I belong to New York and I am interested in her government, as every citizen ought to be. Do you know any man within your recollection that has more reason to be interested in New York and the welfare of her people than I have? Can you think of the name of any man, Democrat or Republican, that has been as signally honored by the people of this city as I have?

Last election day, when the black cloud of Republican ascendency eclipsed the Democratic star in the whole eastern part of this country, the day after election the party was a wreck and a ruin. When I stood above that wreckage and looked at the vote from Greater New York that made it possible—should not I be full of gratitude from the very bottom of my heart to the people of this great city?

**In the Fight for New York.**

That is another reason why I am down here and another reason why I am in this. I am in it for the City of New York. I am in it out of a spirit of gratitude to the great rank and file of the people who make up the City of New York. I am in it because my long experience in public life teaches me to believe beyond the question of a reasonable doubt that, if we are ever to have a sane, sensible, progressive solution of all these problems, we have got to get it through a man of ability and a man of understanding, and we cannot get it as the cards now lie on the table and the record of the past clearly indicates it.

I believe that Senator Walker will approach the solution of these problems with an intelligence unmatched by any man in the party.

**Praise for General Berry.**

I have had a close personal association with General Berry. I named him Adjutant General of the National Guard in 1919, and promoted him to Major General. I know his ability. I know of his willingness and his desire, and I know very well of his capacity for hard work. The management of the Guard of this State is no mean or small job. It requires great executive ability, and never in all of its history has it approached the standard of efficiency that we are able to claim for it and justly claim for it today, under the successful reign of General Berry.

And I know of the work, I know its character, and know the ability that was brought to bear upon it, of Judge McKee, as a member of the Assembly. I am satisfied with these three candidates and with the platform enunciated the day after its designation, a united, militant and aggressive Democracy is presenting to the whole electorate of New York the winning ticket in the next election.

# OLVANY SAYS HYLAN LIED IN VICE CHARGE

### Calls Accusation That Tammany Is Influenced by Gambler "Deliberate Falsehood."

### SAYS MAYOR HAS LOST HEAD

### Hylan Reiterates Assertion, Saying Olvany Knows It's True—Sees His Manhattan Leaders.

George W. Olvany, leader of Tammany, denied yesterday the assertion of Mayor Hylan that an unnamed "poolroom king who wanted a wide open town, a B. M. T. lawyer who wanted a ten-cent fare and a representative of a gambler whose place was closed by the Hylan Administration" took part in the meeting of the Tammany Executive Committe which selected Senator James J. Walker as the Tammany candidate for Mayor.

"Mayor Hylan, when he made that statement, knowingly stated a deliberate and malicious falsehood," Judge Olvany said. "He personally knew that no one was present at the meeting which suggested Senator Walker to the voters of the City of New York as a designee for Mayor except the members of the Executive Committee of New York County.

"The truthfulness of this statement applies equally to all his other wild statements.

"He is probably sore and peeved because his name was not even mentioned in the Executive Committee for a third term. He seems to have completely lost his head."

Mayor Hylan repeated his charge in somewhat different form in a statement issued at City Hall when informed of Judge Olvany's denial.

"George Olvany knows that he advises with the poolroom king," the Mayor said. "He knows that he advises with the B. M. T. lawyer who wants to increase carfares in the city. He knows likewise that he advises with the friend of the biggest gambler in the city.

"And these three men gave Olvany orders that unless Hylan was turned down there would be no money forthcoming from them for the primary campaign. Hylan was turned down by the minority, by Mr. Olvany and Mr. Flynn. The money is now flowing like running water. These three men I refer to have absolute control of Olvany, and he knows it, and no amount of denials by him will be effective to the people of this city so long as he refuses to answer the fourteen questions submitted to him. And may I ask him another question—if he was ever present at any of the dinners given to the poolroom king?"

"The Mayor's answer to my denial is as true as his original statement," Judge Olvany said. "I don't know whom he means by the poolroom king. He is probably more familiar with such persons than I am."

Mayor Hylan made his first visit to his Manhattan and Bronx headquarters in the Hotel Roosevelt yesterday and had a conference of more than an hour with former Surrogate John P. Cohalan, his campaign manager. "We merely discussed details of the campaign," the Mayor said, as he left.

Judge Cohalan asked why Justice Joseph McKee, Tammany candidate for President of the Board of Aldermen, did not resign his seat on the City Court bench. "Is it ethical for a sitting Judge to run for a non-judicial position?" Judge Cohalan asked. The question recalled the fact that Mayor Hylan did not resign as County Judge of Kings County when he ran the first time for Mayor.

William A. Cokeley, Hylan candidate for President of the Board of Aldermen, commented on Judge Cohalan's question as follows: "The answer is very plain. I have asked Judge McKee that question through the newspapers and in my speeches many times and he has not dared to reply. He has no answer, because he is afraid of being defeated for

# LABOR SIDETRACKS ATTACK ON HYLAN

### But Attacks on the Mayor Continue at the State Federation Convention.

### CHEERS FOR WALKER

### President Holland, Replying to Mayor's "Wanton Abuse," Declares He Is Hysterical.

*Special to The New York Times.*

SYRACUSE, N. Y., Aug. 27.—Although a resolution carefully avoiding personal condemnation of Mayor Hylan was substituted today for the one denouncing him which caused a stormy session yesterday at the convention of the State Federation of Labor, this afternoon speakers continued to assail "the Mayor of New York City" or "the Mayor," and in the end, despite the adoption of the tame resolution, the delegates virtually went on record as "100 per cent. for James J. Walker."

Leading up to a motion that the Executive Committee appoint a committee to work for the restoration of the pre-war eight-hour day and wage rate, Edward I. Hannah, vigorous adherent of the anti-Hylan resolution, described difficulties encountered in obtaining legislative relief.

"We've sent over fifty letters to the State Controller and Attorney General without receiving a single reply," he said. "It seems that the only means of enforcing the law is to do so ourselves.

**Hannah Renews Attack.**

"With this purpose in mind fifty-two trades in New York City petitioned the Board of Estimate and Apportionment for eighteen months and not a thing was done or contemplated until our recent conference with the Mayor and the board.

"It is not a matter for the Central Trades and Labor body alone, for it was the State Federation that put the prevailing wage rate on the books of the State. Is there a difference between criminal and executive enforcement? In each case the prerogative of the people is involved. At the present moment it is absolutely impossible for labor to get relief in New York City.

"It took us twenty-two weeks to try to get the conference, only to be insulted in the end. We merely wanted to present facts. Week after week we'd hang around City Hall until a few minutes before the adjournment of the board, when the Mayor would send a messenger out to tell us that the board had no time to consider our proposal. Never a word about a special order for us. Instead the Mayor finally comes out with the statement that he wasn't going to let organized labor stick a gun up to the head of the taxpayer.

"We want our rights. We're not gunmen but respectable citizens and our fellow-citizens know it. The present law has no teeth. There is no penalizing city officials for malfeasance in office. Restore the law to its pre-war status. I've been careful in analyzing statements today. I don't want to be misunderstood. I'm talking for no political party. I'm here to represent the Central Trades and Labor body, to do my duty."

Applause greeted the introduction of Mr. Hannah's new motion, and then turning around slightly to view the whole assembly, Mr. Hannah added, tartly, "but I hope you will remember the original resolution."

Thomas J. Curtis declared that the Federation had made a serious mistake in New York State in allowing the Legislature to amend the eight-hour day law at all during the wartime hysteria which carried the organization away.

"Every time it possibly could, that fact has been used against us at Albany," he said. "It is impossible to enforce the law in any way, mandamus proceedings included. What's the use of having a mandamus injunction issued against the Mayor or Controller, if they can come back at you with the reply that no money has been appropriated for us? Take the matter up with your Assemblymen and State Senators. Get your city officers to pledge support. Ask them if they're with us or against us. As things now stand, we know we have the support of one of them and we know what we are going to do with it. We're going back to New York 100 per cent. in favor of one man. We know the man who is unfriendly to us."

Joseph A. Mullaney, Chairman of the Committee on Resolutions, denied that political motives actuated him or any other member of the committee.

"Personally, I came here as an adherent of James J. Walker and I return as his supporter," he said. "And when it comes to voting, not only I but Mrs. Mullaney and our two sons will vote for Walker."

**Speaks of "Mayor's Insult."**

E. L. Edwards feared that "the Mayor's" attitude toward the prevailing wage rate might establish a precedent that officers in other cities in the State would emulate. "I see in the Mayor's insult the greatest menace that has ever confronted the organized labor movement," he said.

Joseph P. Ryan mentioned the difficulty the Longshoremen's Union had with the Mayor six years ago, declaring that he had caused a lot of unnecessary misunderstanding and trouble.

"I'm for Walker 100 per cent.," he shouted, "and I know I voice the sentiment of this assembly when I say so." Loud applause followed this exclamation.

John F. Dalton rose and enthusiastically declared, "Walker, first, last and always."

There was more cheering then.

Day estimated that 99 per cent. of the delegates at the convention would vote for Walker. Hannah argued for constructive action and re-echoed the sentiment, "Reward your friends and bury your enemies," as the convention came to a formal close.

**Mayor Hysterical, Says Holland.**

In a statement issued tonight the President of the Federation, James P. Holland, said:

"I have just received information that Mayor John F. Hylan of New York City has issued a public statement attacking certain representatives of organized labor, including myself. The statements contained therein are absolutely untrue. From his rambling tirade against officers of labor organizations, it is apparent that the Mayor of New York is in a hysterical state of mind.

"The only reason he assigns for his wanton abuse of labor's representatives is the fact that resolutions condemning his official opposition to the payment of union prevailing wages to city employes who are members of various labor unions were introduced at the convention of the New York State Federation of Labor in the City of Syracuse, resolutions containing charges that are verified by scores of delegates and denied by no one seated in our convention.

"I am further informed that the Mayor of New York City has also started reprisals against the organized labor movement because of the charges against him, by directing his subordinates in the City Administration to remove from the Federation Bank of New York certain city funds on deposit in that institution.

"The aforesaid statements and actions of the Mayor of New York are not only without any warrant or justification, but in the opinion of the overwhelming majority of the labor representatives attending our convention, in which I concur, amply warrant the united opposition of organized labor of Greater New York to his candidacy for re-election to the office he now holds and makes such unworthy use of by traducing trade union officials and endeavoring to belittle a financial institution organized and supported by all organized labor of the State."

A resolution was adopted calling on Mrs. Florence E. S. Knapp, Secretary of State, to investigate working conditions at the Automatic Voting Machine Company at Jamestown and requesting her not to order machines that are made by non-union labor. The charge was made the Jamestown Company is not organized under union rules.

### MAYOR ASSAILS BRADY.

### Also Attacks Holland—Defends Treatment of Labor.

As a result of the resolution condemning him offered at the convention of the State Federation of Labor at Syracuse Wednesday, Mayor Hylan made attacks yesterday on Peter J. Brady, President of the Federation Bank and former President of the Allied Printing Trades Council, and James P. Holland, President of the State Federation, whom he blamed for trying to align organized labor against him.

The Mayor declared that Mr. Brady, whom he once appointed Supervisor of The City Record, had gone over to the "increased fare interests." He asserted that Mr. Holland, whom he recently appointed a member of the Board of Standards and Appeals, was playing politics with the "labor interests."

The Mayor denied that he had opposed payments of the prevailing rate of wages on city work, as alleged, and said that, as a union man, he had always been friendly to organized labor.

The Mayor's attacks on Messrs. Brady and Holland were contained in a letter to Joseph A. Mullaney, Chairman of the Resolutions Committee of the convention. The letter follows:

Mayor's Office,
New York City,
Aug. 27, 1925.

Mr. Joseph A. Mullaney, Chairman Resolutions Committee, Convention State Federation of Labor, Onondaga Hotel, Syracuse, N. Y.

Dear Sir:—I deeply regret to learn that Peter Brady, whom I appointed as Supervisor of The City Record in recognition of organized labor and who is now in the banking business over which George McLaughlin, Superintendent of Banks, has jurisdiction, is secretly working with the increased-fare interests of this city to cast reflection upon me in labor circles.

When Mr. Brady assumed the active presidency of the Federation Bank of New York he stated in his letter of resignation:

"I am very reluctant to sever my connection with your Administration, for your policies of giving to all of the citizens of this great community the best of service, without fear or favor, made it easy for the heads of departments to render the greatest possible service to all the people."

He supplemented this letter with the personal statement to me, "Mr. Mayor, I can never forget your kindness to me. There isn't a thing in the world I wouldn't do for you if you asked me to."

Now Mr. Brady has found it expedient to pass up those who had helped and honored him and had fought the battles of organized labor, for those who might be more serviceable to him in banking circles.

I regret to learn that James P. Holland, the President of the federation, who accepted an appointment from me to the Board of Standards and Appeals and who several weeks ago endorsed me, should now be working against me and playing politics with the labor interests of this State against one who has given the best that is in him for the cause of labor.

As a labor man all my life, affiliated with the Brotherhood of Locomotive Engineers, I have extended every possible consideration to those in the ranks of toil, and have stanchly supported the cause of organized labor. I am content to have my labor record judged by the rank and file.

I have never opposed the payment of the prevailing rate of wages to the members of any union. Only requiring time needed to familiarize myself with all facts necessary to the proper performance of my official duties, I have given my approval to the requests presented.

In the business slump of 1921 and 1922, when wages in a number of trades fell below the city established rate, there was no reduction in the city rates.

The Board of Estimate included in the 1924 budget $500,000 to meet any increase in rates due to the prevailing rate of wage law. Although the Controller had and has the power under the law to pay the prevailing rate to any one so entitled without action by the Board of Estimate, he did not adjust claims payable from this amount during 1924.

In 1925 the $500,000 allowance to take care of prevailing rates and other wage increases, was increased to $1,000,000 at my suggestion. Mr. Hanna will recall that after the conference which I had with him and other labor men, I approved for payment the specific requests brought to my attention.

I have never intentionally said or done anything to hurt the feelings of those advocating the cause of labor on any other righteous cause.

I am quite sure that organized labor in this city will understand the motive which prompted the introduction of the resolution in opposition to me. It was most unfair and wholly unwarranted by the facts.

I have been fighting the battles of the people against the increased fare interests and the underworld interests that want a wide open town with pool rooms and gambling hells openly conducted. I have fought against the sale to the people of this city of putrid meat and foodstuffs which were unfit for human consumption. I have directed my Health Commissioner to prosecute such violators to the full extent of the law. Is organized labor going to permit itself to be used for political purposes?

What has happened that Brady, Holland and Hanna have turned against me? I have been the friend of organized labor and have tried to better conditions of the laboring man because in so doing it has been my conviction that I have been fighting for the cause of humanity.

JOHN F. HYLAN,
Mayor.

Mr. Brady, when told of the Mayor's letter, said he did not care to reply at this time but might do so later.

**Rockefellers Convene in Chicago.**

*Special to The New York Times.*

CHICAGO, Aug. 27.—The Rockefeller Family Association, consisting of all descendants of the original stock that settled in Germantown, N. Y., in 1724, met for its annual reunion in the Hotel Sherman today. The association will hold five similar meetings throughout the country during this month and in September there will be a combined reunion in New York.

# HYLAN REITERATES WALKER IS PUPPET

### Tells Three Meetings Opponent Was Picked So "Interests" Can Pull the Strings.

### MAYOR CITES OWN RECORD

### Praises Police Department and Promises More Opera and Playgrounds if Elected Again.

Mayor John F. Hylan, for the first time in his primary campaign, read from a small pamphlet, apparently "Seven Years of Progress," last night, a list of the improvements he said he had accomplished in New York. He was speaking to an audience of 5,000 persons in Prospect Park, Brooklyn. The Mayor spoke for five or ten minutes before the scheduled concert of the evening, given by the Police Band. Referring to himself in the third person, at the beginning of his address, he told the audience, "the Mayor of New York City has given you more schools in the years of his Administration than all the rest of the Mayors before him put together.

"Through the municipal market established in his Administration he has saved the people of New York $90,000,000, which means a saving of from 10 to 20 cents per day for every person in this city. For the last two years the city has spent $5,000,000 a year to keep together families of orphans who were formerly scattered in different institutions. Nine thousand homes have continued united, instead of being broken up, under this improvement."

He spoke of the improvement in Jamaica Bay under his Administration, and also referred to the Rockaway and Coney Island boardwalks, declaring that the latter would be lengthened next year if he were Mayor. As he launched into an attack on the "traction gang," the Mayor dropped the third person.

**Hits Walker As Puppet.**

"Olvany and my other opponents, backed by the traction ring, put Walker up as a candidate because they know they can pull the strings through him to increase the fare as soon as they wish."

A man in the audience rose and shouted, "But they won't." The Mayor bowed and said, "Thank you, thank you."

"The only strings they can pull through me," he said, "are the strings tied to the interest of the public, and they know it. If I am Mayor for another term, the city will build its own tunnels and operate its own subways."

Other improvements he promised were more municipal operas and better recreation facilities for the city's children. "You live in the healthiest large city in the world," the Mayor said, and added that the city's death rate had decreased in his Administration. He complimented the Police Band and told the audience that it was the best Police Band in the country. "Major crimes have decreased by 33 per cent. during my Administration, and the Police Department, formerly headed by civilians, has become much more efficient under the leadership of a thorough policeman, Commissioner Enright. We are protected by an excellent Fire Department, using the best apparatus in the world."

From Brooklyn the Mayor went to the Hotel Pennsylvania, where he addressed the women's section of the Hylan Five-Cent-Fare Club.

"The most despicable people in the underworld used to operate within a short distance of this very spot," he said. "They want to come back. They want the man named by the minority to take office so that they can collect on it. I don't believe the women of this city want this condition to come back again. If the man designated by the minority is elected he won't stop it. He can't stop it.

"We want a humane Government which will continue to protect the people from this sort of exploitation. We are not going to hobnob with a poolroom king and a traction-increased-fare lawyer and having gambling rampant again and other vice."

The Mayor then went to the meeting room of the men's committee, where he listened to favorable reports of committee heads.

**Says Rothstein Aids Foe.**

Speaking last night at a meeting of the Ridgewood Community Council, in the auditorium of Public School 93, Forest Avenue and Madison Street, Ridgewood, Queens, the Mayor linked the name of Arnold Rothstein with those of Judge Olvany and Gerhard M. Dahl of the B. M. T. It was the first time since the Mayor began what he calls the "campaign against the underworld element backing Senator James Walker," his Democratic opponent, and he mentioned names. Previously he had merely used the term "Pool Room King." The Mayor maintained that Rothstein and Dahl are behind Olvany in the campaign to secure the nomination for Senator Walker.

"It is true that there is somebody coming into this borough to try and break up the equilibrium of the present City Administration," the Mayor said. "If somebody came into your home and tried to break it up you would soon throw them out. Judge Olvany has around him as advisers in Tammany Hall a B. M. T. lawyer who is striving to get an increased carfare, Tom Chadbourne, and Arnold Rothstein, the big gambler. Hylan stands in the way of Tom Chadbourne. Hylan stands in the way of an an increased fare.

"The sixty million dollar increased carfare gang wants to get rid of me at all costs. Hylan stands in the way of the wide open town which Judge Olvany and the Tammany designee for Mayor will give you if they are successful on primary day. They want a Mayor who will be used by the Traction Trust. The Tammany designee for Mayor likes but two things; one of them is money, and plenty of it—the other I will not mention, because there are women present. I am ashamed to mention it, but you can use your own judgment."

Hylan was introduced by Assistant Corporation Counsel James B. Emmerich as "the best Mayor New York ever had."

### SPEECHES SENT BY RADIO.

### Heard Clearly, Even the Whispers of Walker to Smith.

The speeches at the Smith-Walker rally in Prospect Hall in Brooklyn last night were broadcast through Station WJY, one of the stations of the Radio Corporation of America, at 33 West Forty-second Street. They were not rebroadcast.

Reception of the speeches was exceptionally clear, and the great radio host listening in heard as distinctly as though sitting in the hall itself. The asides and whispers of Senator Walker as he turned occasionally to Governor Smith to have a date placed were also heard with amusement. This was when the Senator was reading "from the record" of five-cent fare legislation which he had championed at the capital.

In many of the regular Democratic clubs through the boroughs members heard the speeches over radios which, in some cases, had been installed specially for the night. Down on Staten Island, for instance, a radio drew a great crowd to the Walker-Tiernan headquarters in the Huguet Building at St. George, S. I. The auditors at the Staten Island club burst into cheers when Governor Smith made his telling points against Mayor Hylan.

# *Pinioned Driver Saved From Plunge Into River; Rescuer Cuts Off Power, Stops Truck on Brink*

The presence of mind of a Bellevue Hospital ambulance driver last evening saved Jacob Levine of 132 North First Street, Brooklyn, from being drowned in the East River on the motortruck on which he was pinioned. James Harrison, the ambulance driver, of 310 East Thirty-fifth Street, seeing that Levine was held fast between the bent steering wheel of the motor truck and the seat, leaped on the vehicle, severed one of the wires leading to the magneto operated the brake with his hands and brought the truck to a stop five feet from the stringpiece.

Levine a few minutes before had rammed a motor truck of the Street Cleaning Department at First Avenue and Twenty-sixth Street. The impact bent the steering wheel of his vehicle against Levine's body, preventing him from reaching the brake. At the time of the crash the truck, loaded with stone, was headed east.

Harrison and J. McCann, Assistant Superintendent of the hospital ambulance garage, which faces on Twenty-sixth Street, near the river, were testing a new ambulance on the street. They heard the shouts of witnesses to the accident, as the motor truck, with Levine pinned helpless in the seat, came rumbling toward them.

Harrison jumped out of the ambulance and made a flying leap to the motor truck when it was about half a block from the river edge. He swung up the cowl and ripped loose the wire when the vehicle was about forty feet from the stringpiece. Then he pressed on the footbrake with his hands and stopped the truck.

Levine had to be pried out of his seat with crowbars before he could be carried into the hospital, where he was treated for bruises.

# NEGROES STAB BOY TO DEATH IN STREET

### One Lunges at Youth Chatting With Friends, Then Cows Pursuers With Pistols.

### BOTH ASSAILANTS ESCAPE

### Friends of Victim Rush at the Attackers, but Are Halted by Threats to Kill.

Thomas O'Connor, 16 years old, of 2,640 Eighth Avenue, and his friend, Maynard Warner, 17, of 2,574 Eighth Avenue, were talking with a group of other boys at the corner of Edgecombe Avenue and 141st Street last night when two negroes assaulted them without warning, stabbing O'Connor to death and escaping after a chase during which they held pursuers off with pistols until they had disappeared in 140th Street east of Eighth Avenue.

The neighborhood where O'Connor stood with his friends is inhabited by both white persons and negroes, but all the boys in the group were white.

The two negroes were sauntering along unnoticed, the boys said later, until they reached the group at the corner. Then one of the negroes, who was described as a mulatto, about 25 years old, weighing 150 pounds and wearing a brown suit and a gray cap, flashed a knife and lunged directly at O'Connor, stabbing him in the heart.

O'Connor started to step toward him, but collapsed on the sidewalk.

Warner rushed toward him. The second negro, darker hued than the first, a little older, with a mustache and wearing a blue or black suit and cap, picked up a barrel hoop of iron lying in the street and struck Warner on the right arm. Warner stopped a moment and then the two negroes ran east through 141st Street toward Eighth Avenue.

The boys with O'Connor and Warner, stupefied with amazement during the attack, started in pursuit.

"Pull your gun and shoot," they heard the mulatto shout to his companion, and, they said, both negroes turned with pistols leveled at them.

The boys stopped and again the negroes ran, but as they approached Eighth Avenue the boys followed, joined now by a crowd drawn by the excitement. Again, they said, the negroes stopped and forced them with pistols to halt, turned into Eighth Avenue and ran south to 140th Street, where they turned east and disappeared, possibly into a tenement.

Meanwhile pedestrians placed O'Connor in a taxicab and took him to Harlem Hospital. He was dead when they got there.

Immediately after the assault was reported to the police at the West 135th Street Station by Patrolman Conboy. Captain Edward Mulrooney and Lieutenant Louis Hyams, accompanied by Detectives Tierney, Burns, Stapleton and Frinter and several uniformed men, made a thorough search of the neighborhood but found no trace of the negroes.

# *CADETS SEIZE CANTON AND FIGHTING BEGINS*

### *Alleged Red Militarists Arrest 100 Officials and Bring Up Their Artillery.*

*Special to The New York Times.*

WASHINGTON, Aug. 27.—The Whampoa Cadets, military students of alleged Bolshevist tendencies from the school organized by Dr. Sun Yat-sen, occupied the City of Canton on Aug. 25, and arrested more than 100 South China Government officials, according to a cable to the State Department today from Consul General Douglas Jenkins in Canton, dated Aug. 25, 6 P. M.

The officials arrested by the cadets were alleged to have been implicated in the assassination of Liao Chung-hoi, Finance Minister, and also took the brother of Hu Han-min, the Commissioner of Foreign Affairs, and formerly acting generalissimo.

At the time the cable was filed the cadets were holding strategic points and were carrying out a house to house search. They had also brought in artillery, and fighting was predicted, with the possibility that the cadets might attack General Li Fok-lam on Honan Island.

General Li Fok-lam is described as a powerful personage of rather conservative inclination who has a castle on Honan Island in the Canton area.

HONGKONG, Aug. 27 (AP).—Fighting in Canton yesterday between various Chinese military factions was reported in information from a reliable source which reached here today. Particulars were not available.

# DOOM 9 IN RED ARMY GRAFT

### Soviet Judges Sentence 34 Contractors to Prison and Acquit 23

By Wireless to THE NEW YORK TIMES.

MOSCOW, Aug. 27.—The Moscow Military Tribunal last night condemned nine contractors to death for complicity in the grafting of several million dollars in supplying uniforms to the Red Army in 1920, 1921 and 1922.

Of fifty-seven others belonging to the State Clothing Syndicate and accused of the army frauds, thirty-four were sentenced to imprisonment from six months to ten years and twenty-three were acquitted.

**W. Z. Foster Heads Workers' Party**

CHICAGO, Aug. 27 (AP).—William Z. Foster has been elected head of the Workers' Party of America, a Communist organization. His election last night came after a three-day session of 63 delegates of the Party in convention here. Mr. Foster was opposed by C. E. Ruthenburg.

# TWO HOUSES BURN ON EVE OF WRECKING

### Fire in West 39th Street Dwellings Threatens Big Buildings for a Time.

### SIX ARE GUIDED TO SAFETY

### Policeman and Janitor Take Out Last Tenants of Property Ordered Demolished.

Favored by a flying start, a fire originating in a five-story dwelling house at 256 West Thirty-ninth Street, between Seventh and Eighth Avenues, spread to an adjoining building in a block of four houses, yesterday afternoon and with flames leaping a score of feet above the roof threatened the huge office buildings at the rear on Thirty-eighth Street.

One aged woman, Mrs. Nora Shea, and two small children were rescued from the second of the houses to catch fire by Patrolman William F. Boyd and Charles Smith, the janitor and father of the children, who carried them out as the flames began to penetrate the walls. At the house on the further side from the fire they assisted Mrs. Louise Marbrey and her two-year-old son Roy from the second floor to the street. Mme. Mabrie Burgt, who had a millinery shop on the first floor, clung to her rooms while smoke swirled through the street and water poured down from above.

Firemen entered the Plymouth Hotel on Thirty-eighth Street directly behind the blazing house and averted the danger of spreading flames by playing streams of water upon the fire from an upper story. Others attacked the blaze from front and side. Nine fire companies, three hook and ladder trucks, a water tower and a rescue squad answered the two alarms.

Both burned buildings and the two others connected with them were to have been torn down to make way for a new office and factory building. All tenants had been given final notice to leave and the last family remaining in the house where the fire started had moved out yesterday morning.

Because it was one of a series of blazes in buildings under demolition, Acting Chief Joseph Martin declared that its origin was suspicious. The fire marshal started an inquiry. Deputy Fire Chief George Ross declared, however, that there was nothing to indicate incendiarism.

# *JAPANESE RAIL LINK SOUGHT WITH SOVIET*

### *Coming Moscow Conferences Will Also Affect China, Esthonia and Latvia.*

Copyright, 1925, by The New York Times Company.
By Radio to THE NEW YORK TIMES.

MOSCOW, Aug. 27.—Much importance is attached to the Russo-Japanese railroad conference scheduled to open here on Oct. 20. It will be attended by railroad, maritime and transport representatives of both countries. The official languages will be Japanese and English with the final protocol written in English.

The purpose is to arrange a through transport for passengers and goods. This has especial interest in view of the following facts:

One, the reported intention a few months ago of the Manchurian war lord Chang-Tso-Lin to build subsidiary lines linking with Japanese roads in Manchuria and Korea to compete with the Chinese Eastern Railroad. Two, the immense amount of contraband trade across the border of Asiatic Russia which a recent issue of Moscow Economic Life declared was carried on by regular convoys, protected by guards armed with machine guns and totaled in 1923 and 1924 fifty per cent. more than the legal imports.

Chang-Tso-Lin's project became public, curiously enough, just about the time the Chinese troubles began. He was then supposed here to be backed by Japanese money, but it is now believed that he has since made a deal with the English which may explain the Japanese desire to link up with the Russian system. At any rate, they have also asked to be allowed to take part in another railroad conference beginning here on Nov. 2, between the Soviet Union and Esthonia and Latvia. This has been agreed by the union. If an accord is reached, passengers can go to Paris from Tokio in fifteen days instead of forty by way of America.

Both conferences are to be attended by representatives of the Chinese Eastern railroad. Economic Life states that the Russians hope to pass a large part of the trade with Japan through Vladivostok, thus renewing activity there and helping the reconstruction of the Far Eastern commercial fleet. Japanese help is also expected against contraband.

The Japanese are also pinning high hopes on the coming conference. Three dozen of Japanese business men now in Moscow probably outnumber all other foreign business men put together. The prospects of their success are enhanced by the fact that the Soviet press keeps insisting on an alleged English intention to make the coming customs conference at Peking the occasion for forming a united bloc against Russia.

### ROTARY CLUB CELEBRATES.

### Its Sixtieth Anniversary Observed at a Luncheon.

The New York Rotary Club celebrated its sixteenth anniversary at a luncheon at the Hotel McAlpin yesterday. James A. Garrity, Governor of the Twenty-ninth District of International Rotary, was the guest and chief speaker.

Explaining the principles and accomplishments of Rotary, the District Governor declared that Rotary had been a means of centring the mind of the average business man on the need of the community instead of the more selfish need of his family.

The organization, he said, had been a means of promoting that fellowship and friendliness and brotherhood which was the hope of the world as well as Rotary.

Ex-President Alfredo Zayas of Cuba, who is a Rotarian, was a guest of honor.

# BOY AND GIRL KILLED IN AUTO ACCIDENTS

### Youth Riding Bicycle Struck by Truck—Child Steps From Behind Car and Is Hit.

### SIX ARE INJURED IN CRASH

### Man Is Held for Reckless Driving—Six Others Slightly Cut in Long Island Smash-Up.

An unidentified boy, about 15 years old, was knocked down and run over by a motor truck while riding a bicycle last evening at Grand and Gates Street, Jersey City, and received injuries from which he died a few minutes later on his arrival at the Jersey City Hospital. James Mooney of 332 Chestnut Street, Newark, driver of the truck, was arrested on a technical manslaughter charge.

Mrs. Mary Strenk, 59 years old, of 14,712 Humboldt Avenue, Jamaica, Queens, died yesterday in Mary Immaculate Hospital, Jamaica, of injuries received on Aug. 22 when she was knocked down by an automobile owned and operated by Elmer Hendrickson, 122-32 Rockaway Boulevard, South Ozone Park, at South Street and Rockaway Road, Jamaica.

Elizabeth May Gillis, 8 years old, of Merion, Pa., was instantly killed by an automobile yesterday near her parents' Summer home at 3,408 Central Avenue, Ocean City, N. J. Witnesses said she had stepped from behind a parked car into the path of the automobile being operated by Lewis Breckley of Bay and Eleventh Avenues, Ocean City. The driver was arrested on a technical manslaughter charge, but was released in $2,000 bail, pending an investigation.

Two men and a woman were seriously injured and a man, two women and a little girl received slight cuts and bruises when the cars in which they were riding collided at Ridgewood and Paramus Avenues, Paramus, N. J. Morris J. Zimmerman of 98 Grand Concourse, the Bronx; his daughter-in-law, Mrs. Grace Zimmerman, of the same address, and Louis Bernstein of 712 West 180th Street, occupants of one car, were removed to the Hackensack Hospital. Zimmerman, who was arrested for reckless driving, suffered internal injuries, his daughter-in-law a broken left leg, and Bernstein had both hips fractured.

The occupants of the other car were Robert Bruce of Washington, D. C.; Mrs. Fred Bruce of Glen Rock, N. J., and her daughter, Florence, and Miss Florette Brainard of Springfield, Mass. They were treated at the same hospital.

In another collision between automobiles at Lakeville Road and Power House Road, Westbury, L. I., six persons were slightly cut by fragments of glass. John J. Lewis was driving his wife, Prudence, their son, John Jr., of 317 Tuckahoe Road, Yonkers, and Mrs. Agnes Merrill of Great Neck, L. I. Abel Thomas, chauffeur for William P. Langley of 136 East Seventy-first Street, this city, with a Summer home at Westbury, was driving Mrs. Langley. All of the occupants of the Lewis car were attended at the Nassau Hospital, Mineola, and went home. Mrs. Langley and her chauffeur were attended at the Langley home by a private physician.

As he lay on the street with bruises sustained when his machine collided with a motor truck last evening as he was chasing a speeding taxicab at First Avenue and Twentieth Street, Motorcycle Policeman Maurice W. Taubin wrote out a summons for the truck driver, charging him with making an improper turn and causing the accident.

Taubin had started in pursuit of the taxicab three blocks south. He was gaining on his quarry when the truck, owned by the Consolidated Gas Company and driven by Joseph M. Kyle of 2 Horatio Street, made a turn in the wrong direction, Taubin alleged, shutting off further pursuit and preventing the policeman from swerving before his machine crashed into the vehicle. Taubin was attended for slight cuts and bruises by Dr. Schwartzsarb of Bellevue Hospital.

### WIFE ATTEMPTS SUICIDE.

### Agitated by Photographer's Picture of Her Taken After Husband's Trial

After a newspaper photographer had taken her picture, in spite of her tearful protests, Mrs. Edith Rosenberg, 36 years old, of 103 Pulaski Street, Jamaica, tried to throw herself before an automobile in front of the Town Hall in Jamaica yesterday. However, the driver was quicker than the woman, and Mrs. Rosenberg was not hit. Her face struck the pavement.

A few minutes earlier the woman had sat in Jamaica Police Court and heard Magistrate Kochendorfer hold her husband, Frederick Rosenberg, in $25,000 bail on a charge of grand larceny in stealing silverware from homes in Jamaica. When the case was completed and Rosenberg was being led away to a police cell, in default of the bail, his wife kissed him and then departed from the building in company with her four-year-old daughter.

On the steps of the building the photographer faced her.

"Please don't take my picture," she cried. "I have a job now—I'm making $8 a week, and that's the only thing that keeps us from starvation. I'll lose my job if my picture comes out in the papers!"

But the photographer took the picture, later losing himself in the crowd.

### POTATO CROP STILL SHORT.

### Federal Report Tells of Blight and Rot in the East.

WASHINGTON, Aug. 27 (AP).—Housewives who have been paying two or three times as much for potatoes this year as last received little promise of relief in a résumé of the potato situation published today by the Agricultural Department.

The potato shortage, the department said, applies to the late crop as well as the early, and to sweet potatoes. The weather recently has been favorable for a larger late production, but on the other hand, the crop will have to run the gauntlet of possible early frosts.

There have been reports of a tendency to blight and rot in the Eastern producing sections. Virginia, Kansas and Kentucky have been furthest behind in production thus far, and shipments, as a whole, are about 10 per cent. below last season.

# EXPRESS HEAD SEES TRADE COMING BACK

### New York Company President Asserts Public Soon Will Tire of Taxicabs and Big Tips.

### WILL NOT MEET DEMANDS

### Leader of Strikers' Union Declares He May Seek Injunction Against Trunk Carrying by Taxis.

W. F. Draper, President of the New York Transfer Company, said yesterday that he was not worried by the strike of his expressmen and that he felt confident that the public would soon weary of paying porters, taxicab rates and then tipping taxi chauffeurs to have their trunks moved from the stations to their homes. He said he was sure that the business would come back to them and that in the meantime the transfer men were standing pat and did not intend to negotiate or attempt to meet the demands of their former employes.

"Figure it out for yourself," said Mr. Draper. "It would cost you 80 cents for a taxicab from the Pennsylvania Terminal to Seventieth Street, say, and 25 cents for a porter to put your trunk on the cab and 75 cents to get the driver to take it upstairs. That would be a minimum charge of $1.80 for what we charge $1 for, and it might be much more. People will do that in an emergency, but nobody will try it more than once or twice. We are not worrying at all. We know perfectly well that our business will come back in time. We are not attempting to negotiate with our men. They will never get an eight-hour day again, and we cannot increase our pay. On the other hand, we are making no attempt to increase our rates. It is up to the men and the public. We are standing pat."

Martin Lacey, head of the strikers' union, said yesterday that his pickets had told him of violations of the taxicab laws by taxicabs which have been carrying trunks and other baggage without carrying a passenger. Another law prohibiting cabs from carrying on their running boards baggage which extends beyond the hub line had been violated, he said. He had made a complaint to Deputy Police Commissioner John Daly, said Lacey, regarding these violations and Commissioner Daly had said he could not interfere in an emergency, and that if he could not find a truck to handle his luggage he would ask a taxicab driver to carry it. Lacey said he might attempt to obtain an injunction against the Yellow Cab Company for the alleged violation of these laws.

The Westcott Express Company paid off its drivers and baggage handlers yesterday, each man receiving the pay due him up to midnight on Monday, when the strike started.

Two acts of disorder last night were reported by officials of the Yellow Taxicab Company to the police of the West Forty-seventh Street Station, as having been committed by striking baggage men. In each instance the seats and interior woodwork of taxicabs were slashed by vandals who escaped.

One taxicab was hailed on West Twentieth Street, between Tenth and Eleventh Avenues, by an unidentified man, who had a large wardrobe trunk, which was strapped to the chauffeur's seat of the machine. Going east on West Twenty-eighth Street and Ninth Avenue, the driver heard a crash and looking around said that the strap holding the trunk had been slashed.

The trunk was lying in the street. The driver and the passenger saw a group of men fleeing into an alleyway. The driver sought a policeman, but failing to find one, returned to his taxicab and found that the seats and woodwork had been slashed and ripped.

Twenty minutes later a Yellow taxicab was hailed at Sixty-third Street and Broadway by a passenger, and the driver ordered to go to a certain address. Going west on Fifty-third Street, at Eighth Avenue, the driver looked around and observed that his passenger had disappeared. He stopped and examined the seats and found the cushions slashed and the woodwork ripped.

# *HIGH TARIFFS ABROAD ASSAILED BY CAPPER*

### *Senator, in Vienna, Says They Block Business and Indicate a Non-Cooperative Spirit.*

Copyright, 1925, by The New York Times Company.
By Wireless to THE NEW YORK TIMES.

VIENNA, Aug. 27.—Senator Arthur Capper of Kansas, in Vienna on the way through Europe, in a talk to a NEW YORK TIMES correspondent today, said that on this, his first trip to Europe, he was studying the international outlook and endeavoring to see whether European countries are recovering from the war.

The Senator was impressed, he said, by the erection of high tariff walls and the spirit of nationalism prevailing everywhere.

"It seems becoming the general practice to levy high tariffs on all imports in an effort to protect home industries," he said. "There is no spirit of cooperation. I think these high tariffs only serve to block business generally and upset the traffic."

The Senator said he believed that Austria could do more toward regaining her standing if she were financially helped in intensive farming.

Senator Capper was received by many important Government and other high officials in his effort to gather information.

He left tonight for Geneva via Venice and expects to arrive in time for the opening of the League Assembly.

**Belgian Royalty Leave for India.**

BRUSSELS, Aug. 27 (AP).—King Albert and Queen Elisabeth, dressed as simply as scores of other travelers, today left Brussels for their three months' incognito journey to India. Hardly fifty people gathered at the station to see them off. The Queen spent the last few minutes giving Prince Charles, second of the royal sons, enough good advice to last him during his parents' absence.


Pay Your Respects to American Beauty!

*Sept. 8 to 15*

Make your Ambassador reservation now for Atlantic City's great American Beauty Pageant—and be glad you don't have to select Miss America from that garden of girls!—you don't have to be one of the Judges to be a judge!—but you must be a patron to be a patriot!—beauty needs applause as well as protection—it is America's biggest beauty event and is worth seeing aside from the fact that you'll look better yourself for a change of climate!

*Rhinelander 9000 or Vanderbilt 8500 Fixes Everything*

The Ambassador
ATLANTIC CITY

Protection

THE investment in your building can be protected only by the *Quality* and *Sincerity* which go into its construction. 23 years of success have equipped us to guard your invested capital to the full.

BING & BING, Inc.
*Building Construction*
119 West 40th Street

BING & BING BUILD BETTER

*Advertisement Of John David*

Daily Style Hint For Well-Dressed New Yorkers

NEW YORK, August 28—Vivid color in dress may lend character or it may be a caricature. "Have a care!" as the villain cried out in the thud-and-blunder "mellodrammer" of our youth. The limit of bold color, yet the height of good taste, is reached in the new autumn four-in-hand scarfs revealing bright, wide stripes, bold coin spots and towering figured and floral *motifs*. Silk-lined for durability and slip-free luxury in tying. Exclusive, but not expensive.

John David

DEPENDABLE MAN

who has been successfully associated with a high-class mercantile house for twenty years in a traveling capacity wishes a position of responsibility in New York City. For interview address P 76 Times.

Pocket Size 25¢
All Dealers
TRADE MARK
The Smoking Tobacco with a pedigree—

Good News

Read our advertisement on Page 28 and consider the advantages of New York's remarkable 100% co-operative community.

Hudson View Gardens

Out today
New Victor Records


UNDEFEATED CHAMPION.
Miss Helen Wills, who won the national women's tennis title for the third year in succession by defeating Miss Kathleen McKane of England. The New York Times Rotogravure-Sports Section next Sunday.—Advt.


H. Sulka & Company
SHIRTMAKERS AND HABERDASHERS

*WONDERFUL SHIRTINGS*

*Our New Shirtings are now arriving in great Abundance for the coming season and we are preparing to show the most Unusual Creations that Europe produces.*

512 FIFTH AVENUE—AT 43D STREET
NEW YORK

LONDON
27 OLD BOND STREET

PARIS
2 RUE DE CASTIGLIONE


# PUBLIC NOTICES

*One dollar an agate line.*

**ADDRESS OR HEIRS WANTED OF—**

ANDREWS, Thomas

**ABILITY TO SIGN IS NO SIGN OF ABILITY!**

More and more, in the building industry, Owners are coming to realize that the successful conduct of a building operation requires something more than a contractor's signature!

What's his record!

THOMPSON-STARRETT COMPANY

Building Construction

Easy to slip into!
Scotch Mist* overcoats—
Just as proof against showers as against cool evenings—and what's more they don't look like double duty coats.

Mighty handy for this time of the year, especially over the week-end!

We've plenty of light Fall weights to choose from.

For boys and young men outfitting for school and college—our Fall and Winter outfits are now ready.

*Registered Trademark for our handsome Scotch cheviots—rainproof.

ROGERS PEET COMPANY

Broadway at Liberty | Broadway at Warren | Broadway at 13th St.

"Five Convenient Corners"

Herald Sq. at 35th St. | Fifth Ave. at 41st St.



*Baseball Philosophy*

In baseball, Eddie Collins says, it's more important to earn first base somehow, than to steal second. In the game of life you can't get anywhere until you have learned to save a part of your earnings, as thousands are doing in The Franklin Society for Home-Building and Savings. Five per cent., compounded quarterly, to regular savers; 6% to casual savers.

*15 Park Row, New York*



**Smoky Fireplaces** *No payment accepted unless successful.*

Made to Draw

Also expert service on general chimney work, heating and ventilating.

Frederic N. Whitley, Inc. Engineers and Contractors 317 Fulton St., Brooklyn



Advertiser, still a young man, has a background of creditable accomplishment in restaurant and hotel fields, both European and American, over a period of twenty years.

He is a proven executive, and is, of course, experienced in the many ramifications of his calling.

In now maitre d'hotel in one of the important Fifth Avenue houses, a position he has successfully held for over five years.

In addition to a wide acquaintance with and following among the exclusive circles whose patronage determines the success of the higher grade establishment, he has a personality decidedly salable.

He seeks wider opportunity.
E 322 Times.



47 Years of Service

**Loans** Any Amount On Diamonds, Pearls, Jewelry, Silverware

Confidential Service

Holmes Electric Protection Throughout

Estb. 1878

J. E. LEMON & CO.

478-6th Ave. at 29th St.

LAckawanna 6060-6061



**Out today**

**New Victor Records**



**Golf Suits**

DIRECT FROM MAKER
Donegal Tweeds and Homespuns

4 Pcs. $25 to $35

Custom Tailoring

Desirable Makes of Good Clothes
47 Fifth Ave., New York
1 Flight up, Bet. 15th & 16th Sts.


# BRITISH DENY AIM TO EMBARRASS US

## French Debt Agreement Is Regarded as the Only Way to Get Same Treatment as America.

## INSIST ON EQUAL RIGHTS

## Even With £12,500,000 a Year From France, England Will Still Be Far Short of Amount Paid Us.

Copyright, 1925, by The New York Times Company.
Special Cable to THE NEW YORK TIMES.

LONDON, Aug. 27.—The suggestion that the arrangement whereby Great Britain will content herself with a payment of £12,500,000 yearly from France only if the United States makes more favorable terms with the latter than she has with England or Belgium was designed as a method of "passing the buck" to the United States is denied emphatically in official quarters here. It is represented as a logical result of the application to the Balfour principle that Great Britain must be reimbursed by Germany and her allies for her payments on her own American debt, and the Churchill principle that France must meet the British claims pari passu and proportionately to her payments on the American debt.

The same view is expressed by Americans qualified to talk authoritatively on Anglo-American relations. Ambassador Houghton, in his interview with Austen Chamberlain yesterday afternoon concerning which so much curiosity was aroused, was merely receiving British views and explanations on some points of France's note to Germany, it is declared, and did not discuss the debt at all with the Foreign Secretary. Moreover, the view is expressed that to try deliberately to throw on the United States the whole onus of deciding the principle on which all these international debts would be settled would be contrary to the spirit Great Britain constantly displays in her diplomatic dealings with the United States. The fact that in this case she is led into a position in which she seems to be putting an unpleasant dilemma up to the United States is held to be only the result of the difficult position wherein she finds herself.

**England Still Short £17,500,000 a Year.**

By making a promise to accept £12,500,000 from France, Great Britain is considered, in well informed British circles, to have practically abandoned the stand she took in the Balfour note. To meet her American payments and repay herself for those already made she must get from somewhere £40,000,000 annually. If she realizes £10,000,000 under the Dawes plan from Germany and France accepts her terms there will be £17,500,000 to collect from somewhere. An agreement with Italy still remains to be negotiated, but nobody dreams it will amount even to what now is asked of France, and with the Russian debt practically written off the prospect is pretty black, though some smaller nations have already promised to contribute surprisingly generous sums.

As a matter of fact, the latest reports from Germany received in unofficial quarters suggest the Dawes scheme next year will produce disappointing results. Under it last year England got £9,000,000, but reports for the current year seem to show Germany will be paying sums which will give England only £6,000,000 or £7,000,000.

If the United States stands firm by the British and Belgium precedents in dealing with France, the pari passu principle comes into play. British opinion is quite convinced of the uselessness of reducing British claims against France if the only effect of doing so is to increase France's power of paying the United States. England holds she has just as much right to consideration as America. With her enormous taxation and growing financial burden, English public opinion would make it hot for any Government which assented to France's paying more to America than to England. But it is feared in some quarters that if occasion should arise for England to ask France for more than £12,500,000 she would find that the mere conditional mention of that sum would make the task of getting a greater one very difficult.

**Hope for Concessions Here.**

The real hope underlying the Anglo-French settlement is that the United States of America, when all the facts are before it, will make a further advance on the principle of considering capacity of debtors to pay. That principle was not introduced when Stanley Baldwin negotiated the Anglo-American debt settlement. Yet it is the underlying principle of the Dawes agreement, which is considered here of American paternity. Some deference was paid to it in the Belgo-American bargain and it is hoped that the American Debt Commission will allow it even freer play in next month's negotiations with the French. If it does not prove elastic enough to cover the case which France is preparing to present, it is likely that all the Caillaux-Churchill negotiations will go by the board.

M. Caillaux, as he left London this morning, expressed himself as thoroughly satisfied with what he had accomplished. He was closeted with the French Ambassador in earnest talk until it was absolutely necessary to make a rush to catch the train. He seemed in the best of spirits as he bade farewell. On leaving he made a short statement expressing his thanks for the courtesy of the British Ministers and officials and especially Winston Churchill.

"In the course of our long, sometimes lively, discussion," he said, "Mr. Churchill, while always defending with rare vigor and great courage the interests of his own country, throughout showed a constant friendliness and genuine desire to arrive at an agreement."

**Lloyd George and Bradbury Among Critics.**

The list of critics of yesterday's debt settlement between Great Britain and France includes the names of Lloyd George and Lord Bradbury, the latter one of England's most noted financial experts. Lloyd George said:

"I am reserving my final judgment until some explanation is given of the discrepancy between the British version of the settlement and the French. At best, if the British account is correct it is not a very good settlement in view of what we have to pay to America on account of debts incurred on behalf of our allies. If M. Caillaux's version is correct—that is to say, if there is to be a moratorium—it is an incredibly bad settlement."

Lord Bradbury, after pointing out what he considers the mistakes in the British action yesterday, says:

"It is to be hoped that these are among the details left over for subsequent negotiation, otherwise the new arrangement merely amounts to writing off two-thirds of the French bonds we at present hold and substituting for the remaining third instead of unconditional obligations a large number of conditions, all of which are in favor of the debtor with no better security for the new bonds being paid than we had for the old ones."

# *Engineer Gives His Life to Save Passengers; Remains at Post as Train Hits Open Switch*

*Special to The New York Times.*

PITTSBURGH, Aug. 27.—Giving his life that 200 passengers riding with him on the Pittsburgh-Buffalo flyer might escape today, Engineer A. G. Miller, aged 55, of Oil City, stuck to his cab, applying every possible brake as he saw his train ride at a fifty-mile-an-hour clip into an open switch below Brae Burn.

The fireman, J. H. Fidler, aged 45, also of Oil City, was severely injured, but late today his condition was reported as "favorable to recovery."

As the engine hit the switch, jumped high into the air and overturned, Miller was pinioned beneath the levers of his cab. Half an hour later he was extricated, horribly scalded, his pelvic bone broken, and suffering from internal injuries. He died at 2 o'clock in the Allegheny Valley Hospital at Tarentum.

The passengers escaped with little more than a severe shaking up and slight cuts and bruises, although the force of the crash overturned the engine tender, toppled the first baggage car on its side and ripped it into a mass of splintered debris.

Baggagemaster Joseph Flynn of Oil City was hurled from his car and escaped death. He suffered severe bruises, however, and was taken to the New Kensington Hospital.

# ANGLO-FRENCH DEAL VIEWED AS FEELER

## Washington Regards It as a Clever Scheme to Sound Out This Country.

## DOUBT IT WILL STAND

## Officials Insist It Will in No Way Influence Negotiations on France's Debt to Us.

*Special to The New York Times.*

WASHINGTON, Aug. 27.—Official Washington remained unmoved today by the settlement of the French debt terms agreed upon between M. Caillaux and Mr. Churchill at London, any favorable reaction which the French Finance Minister might have hoped for being conspicuous by its absence. The Government, indeed, is as firm as ever in its determination that France must fund her obligation to this country on a basis separate and apart from any arrangement made by her with other nations.

Refusing to be quoted or to have their identity alluded to, high officers of the Government laughed at the suggestion that America would for a moment entertain a proposal to settle on anything like the terms granted by the British Chancellor of the Exchequer. They paid tribute to M. Caillaux's shrewdness and ability in arranging terms which he will probably wish to urge as a precedent when he comes to Washington in September, but they said they thought M. Caillaux and Mr. Churchill could never seriously entertain the idea that France would be able to force the United States into a comparable settlement.

In the minds of those dealing with the French debt to the United States there is only one question to be determined, and that is, "What is the French capacity to pay?" That issue will stand out single and alone when the French Commissioners join the American Debt Commission at the round table. It will not matter then what terms the United States permitted Belgium, what settlement she allowed Great Britain, nor upon what basis M. Caillaux and Mr. Churchill came to an understanding. There will be the one basic question: "What is the French capacity to pay?"

On this phase of the matter Mr. Winston, Under Secretary of the Treasury, was very explicit.

"We will treat France as we have treated the other debtor nations," he said. "The United States will demand full payment of principal based on the French capacity to pay and at a rate of interest conforming with that capacity to pay."

Senator Smoot, Chairman of the Finance Committee and a member of the American Commission, said:

"The American attitude will not be affected in any way by the London agreement. It will have no bearing on the interest rate of this Government which was settled at 3½ per cent. and which will be adhered to."

Senator Swanson, ranking Democrat of the Foreign Relations Committee declared:

"There can be no intermingling of debt negotiations. They must be kept separate from each other."

Not many here could be found who fancied the understanding between the French and British Finance Ministers would be a permanent arrangement. "Political makeshift" and "scheme to sound out the United States" were two terms applied to it in private conversation.

## WOULD CONSULT ENGLAND,

## Moses Says We Should Consult Her in Our Settlement With French.

MINNEAPOLIS, Minn., Aug. 27 (AP).—Senator George H. Moses of New Hampshire, Republican leader, who is here with the Congressional committee investigating postal rates, declared today that the United States should constantly consult with Great Britain in deciding on terms for the settlement of the French debt with this country.

This country, he said, must be duly considerate of Great Britain's wishes, because that nation was the first to recognize its financial obligations to the United States and take steps to meet them. The terms of the tentative agreement reached for settlement of the French debt should insure that "Great Britain will be perfectly satisfied."

Senator Moses added:

"I am not of the opinion that our debt settlement should be made dependent on the productivity of the Dawes plan. Whatever obligations we take from these debtor nations, we should take as a principal transaction between creditors and debtors."

# QUICK BERLIN REPLY AIDS SECURITY PLAN

## Note Accepting French Invitation to Conference of Experts Is Delivered at Paris.

## GERMAN DOUBTS REMAIN

## Liberal and Socialist Press, However, Praises the Tone of the French Communication.

By EDWIN L. JAMES.

Copyright, 1925, by The New York Times Company.
Special Cable to THE NEW YORK TIMES.

PARIS, Aug. 27.—Herr von Hoesch, the German Ambassador, handed to Foreign Minister Briand tonight the German answer to the French security note delivered in Berlin the first of the week.

The Reich's reply, which is to be published on Saturday morning, thanks France for the moderation of her note and accepts the invitation extended by the Allies to send jurists to London to confirm preliminary details for a conference on the proposed Rhineland compact. Germany expresses hope for rapid progress in the negotiations. The Reich states it has named Dr. Gauss of the German Foreign Office as her expert.

It is learned tonight the French will send M. Fromageot. Sir Cecil Hurst will represent England and Henri Rollin will be the Belgian delegate.

The experts' conference is expected to handle technical issues which have been raised. One issue will be that of the form the proposed arbitration treaties may take. Another will be the drafting of an exact statement of the status of the Cologne occupation, which the Germans desire ended as soon as possible. The experts are expected to collate suggestions of the various Governments and put them in exact legal form and, keeping constantly in touch with their Governments, prepare for the formal conference asked for in the French note.

This speed on the part of Germany produced a favorable impression in Paris this evening, but those in position to know point out that many barriers remain in the way of Germany's entrance into the League of Nations at next month's Assembly.

**Germans Await Results of Conference.**

Copyright, 1925, by The New York Times Company.
Special Cable to THE NEW YORK TIMES.

BERLIN, Aug. 27.—Whether Germany will accept the Allies' invitation to participate in a conference of Foreign Ministers on a security compact or will insist upon the presence of Prime Ministers as well at the conference in question can be settled only after the allied and German jurists have concluded their deliberations in London. The juridical researches are expected to last fully a fortnight. Consequently Chancellor Luther has gone off on a vacation among the North Sea islands and will not return to Berlin until the middle of September. Foreign Minister Stresemann also leaves the capital on Saturday to resume his interrupted holiday by the seashore.

The reception given the French note by the Berlin press is mixed. France's conciliatory attitude is applauded by the Republican and Socialist organs, but the Nationalist papers either veil their real opinions in pumped-up pessimism or picture the very substantial progress toward a security understanding recorded in the last few days as a mere sounding process, possibly leading nowhere. Yet, while opposition to the whole idea of guaranteeing territorial integrity seems to be crystallizing in their press, Nationalists pointedly refrain from any political moves embarrassing to the Luther Cabinet. Thus Herst, the Nationalist floor leader in the Reichstag and Chairman of the Foreign Relations Committee, formally declares there is no necessity for calling that committee together, since "fundamentally the situation remains unchanged either politically or juridically."

With the appointment of Dr. Friedrich Gauss as Germany's delegate to the jurists' conference in London a new and interesting figure appears on the stage of international politics. Dr. Gauss is one of those eminent public servants who are virtually unknown to the general public even in their own countries, but who in the cloistered recesses of European chancelleries do the bulk of the work for which statesmen get the credit. All his life Gauss, who is now in the early fifties, has been in the legal department of the German Foreign Office, of which he became head under the republic. At London he will come in for his share of the spotlight that so long has beaten upon Sir Cecil Hurst and M. Fromageot, the British and French juridical experts.

The most enthusiastic comment on the notes is that of the Vossische Zeitung, which exclaims: "Beyond doubt Briand closes the written discussion in the security compact in a manner which its advocates the world over may applaud."

The Berliner Tageblatt says: "Certainly the note prevents any backward step. The real work can now begin. Good-will will not be lacking on our side, but more than that is needed to overcome obstacles which the note does not remove."

The Socialist Vorwärts welcomes the note's insistence upon German entry into the League of Nations, which "is inseparably linked with the security compact."

The Lokal Anzeiger, chief of the Nationalist organs, remarks that France's note has not made it more probable that Germany's conditions for a security agreement will be met, and in its editorial article declares: "After this performance of Briand the German people can approach the London negotiations only with pronounced pessimism."

**Date of Meeting in Doubt.**

LONDON, Aug. 27 (AP).—It is hardly likely that the conference of German and Allied experts to discuss the security compact can be held here next Monday, as originally intended. Sir Cecil Hurst, legal adviser to the British Foreign Office, whose presence is necessary at such a meeting, will be in Geneva at that time, and the date of his return is at present undecided.

## PREMIER DEFENDS 4.4 BEER

## Tells Congressmen That Ontario Temperance Act Is Not Weakened.

TORONTO, Ont., Aug. 27 (AP).—Premier Ferguson today received the committee of the United States Congress which is studying the workings of the Ontario Temperance act and 4.4 per cent. beer.

In reply to questions, the Premier intimated that the Ontario temperance administration had not been weakened by the amendment to the Ontario Temperance act providing for 4.4 beer.

He declared that Ontario temperance organizations "went in too much for politics and not enough for temperance."

**Germany Agrees to Free Visas.**

BERLIN, Aug. 27 (AP).—Through a formal exchange of notes between Ambassador Schurman and the Foreign Office the United States and Germany have agreed to waive visa fees for non-emigrants, beginning Oct. 1. Although visas will be required as heretofore they will be issued by both Governments without charge.

# BRITAIN AND MEXICO NEAR AN AGREEMENT

## Resumption of Diplomatic Relations Is Expected Soon as Result of Negotiations.

## CLAIMS BOARD IS PROVIDED

## And Actions for Damage Outside Its Scope Will Be Settled by Diplomacy.

*Special to The New York Times.*

WASHINGTON, Aug. 27.—Negotiations are understood to have been virtually completed looking to the resumption of diplomatic relations between Great Britain and Mexico and an announcement of a successful issue of the conversations is expected soon.

It is understood that the agreement contemplates the setting up of a special mixed claims commission to adjudicate claims of British nationals for damages growing out of revolutions in Mexico, and that any claim not within this category will be handled by diplomacy.

The present negotiations were resumed recently after a temporary interruption, which occurred during the exchanges between Secretary Kellogg and President Calles concerning conditions in Mexico.

Since the controversy between the Mexican Government and the British agent in Mexico regarding the Evans case the American Embassy in Mexico City has been looking after the British interests. It is now expected that a regularly accredited British diplomatic representative will take over this work, either as Minister or as Chargé d'Affaires.

Informal negotiations between Great Britain and Mexico began in January when a British private citizen, understood to be affiliated with important petroleum interests in Mexico, approached the Mexican Foreign Office on the subject of resuming relations. He represented himself as speaking on behalf of the British Government.

In April, Sir Esme Howard, the British Ambassador at Washington confirmed this citizen's official status and later notified Señor Telles, the Mexican Ambassador that he was empowered to open negotiations.

Ambassador Telles is understood to have replied that the Mexican Government would put no obstacle in the way, but, as in the case of the negotiations between Mexico and the United States, took the definite stand that formal relations must first be re-established, after which questions pertaining to claims, conventions and related matters might be determined.

Sir Esme then stated he was authorized to propose resumption of diplomatic relations on exactly the basis that the United States and Mexico had renewed relations. This proposal is understood to have been transmitted by the Mexican Ambassador to the Mexican Government.

The reply is understood to have called attention to the fact that in 1921 Mexico voluntarily invited all nations whose citizens had suffered as a result of revolutions in Mexico to enter into a claims convention for the adjudication of those claims.

## *HINDENBURG'S VISIT TO LUDENDORFF DENIED*

## *German President Will Not Call on Former General Today, Says 'Competent' Berlin Source.*

Copyright, 1925, by The New York Times Company.
By Wireless to THE NEW YORK TIMES.

BERLIN, Aug. 27.—Although General Ludendorff's personal organ, the Munich Volkische Kurier, this morning reaffirms its exclusive announcement on the subject, it is denied "in competent quarters" here this afternoon that President Hindenburg will visit his wartime associate in the General's Munich home tomorrow.

Since several Berlin papers, notably the Deutsche Tageszeitung, mouthpiece of the Junkers and usually well informed about such things, discuss the proposed meeting as though it were a foregone conclusion, the assumption is that the Field Marshal has changed his mind about being General Ludendorff's guest.

The Berliner Tageblatt evidently takes this view, observing that "the abandonment of the visit is fresh proof of a correct understanding of his post held by Hindenburg."

Nevertheless the Neue Berliner Zeitung declares the President meant not only to see Ludendorff but to confer again with the former Crown Prince Rupprecht in Munich.

## BUDEPEST 'MIDAS' STARVES

## Quit Work and Is Still Waiting for $2,500,000 Legacy From Cleveland.

Copyright, 1925, by The New York Times Company.
Special Cable to THE NEW YORK TIMES.

BUDAPEST, Aug. 27.—Stephan Engler, a minor Government official had been christened the Midas of Budapest.

Engler received word some months ago from Cleveland that he had inherited $2,500,000 from an aunt. He was immediately promoted, became most popular, even with his chief and finally resigned.

In the meantime the money has not arrived, and Engler and his large family are virtually starving.

## MERMAIDS GIVE BATTLE.

## Four Attack Two Youths Who Try to Steal Their Clothes.

Special Cable to THE NEW YORK TIMES.

BERLIN, Aug. 27.—Two society youths wearing puffy rings of numerous shades around their eyes today and four mermaids figure in a tale told in Berlin today. The four mermaids sought a secluded spot along the banks of the Wansee near Berlin for a bath. The two youths had previously selected the same spot for a quiet discussion of arts and sciences. The mermaids did not know the were observed by profane eyes until the males appeared and jestingly began to remove their wearing apparel.

Believing words were useless in a case of this kind, the mermaids ran to shore and gave proof that they did not belong to the weaker sex.

"In the future we will discuss arts and science in the vicinity of a police station," remarked one of the youths.

**Mexico to End Woolen Tariff.**

Copyright, 1925, by The New York Times Company.
Special Cable to THE NEW YORK TIMES.

MEXICO CITY, Aug. 27.—Import duties on woolens will be abolished in order to lower the cost of clothing to the Mexican consumers. The Government finds that Mexican manufacturers are making large profits, while the cost of clothing is getting beyond the reach of many people.

# COOLIDGE UNSHAKEN BY LONDON DEAL

By EDWIN L. JAMES.

Continued from Page 1, Column 5.

sacrifice of one creditor of France merely conduced to the advantage of another."

**Caillaux's Good Work for France.**

That is that, and now it is up to Washington.

M. Caillaux has done a good piece of work for France in that not only has he tentatively reduced by a third what England has been demanding, but he has virtually obtained England's aid for his fight for reductions from the United States. That may be a laudable object, but some observers on the Continent, observing the effect on European opinion, think England lays it on thick.

What does the bargain amount to? England says she is ready to let France off with a payment of 2 per cent. annually on her debt of £623,000,000, but wants more if America get proportionately more. If France settles with America on the same basis it will mean payment on $3,500,000,000 of some $70,000,000. But if the same terms applied by Washington to the English debt and Belgium's post-war debt were applied to the French debt, France would pay about $180,000,000.

If in return she had to give England the same terms on a debt of approximately 20 per cent. less, should would have to pay London over £20,000,000 annually, or a total of about $230,000,000 a year to her two creditors. The squeeze play on America is quite clear.

It will be difficult for the American negotiators entirely to escape the situation. America says her debt policy has two bases: first, consideration of each debt separately; second, payments on the basis of the debtor's capacity to pay. But is it not quite clear that in the case of a country owing another nation as well as America, these two principles may be contradictory?

France's case can be considered separately as long as is desired, but when it gets to considering her capacity to pay, there must unavoidably be taken into consideration what she must pay another creditor whose claim is as good as America's and who demands equality of treatment. Therefore, it is hard to see how Washington can escape bearing in mind the force of the British stand as now outlined.

Of course, when it comes to Italy, the situation is more complicated, for Italy not only owes England and America, but France as well.

It requires little gift of prophecy to foresee the criticisms which will be made of the United States if she demands from France a higher rate than 2 per cent.; that is, if she demands what she has been expecting to demand or if she demands more than the scale the British have now fixed.

Asked tonight to explain the probable effects on the Washington negotiations between France and America of the tentative agreement made between France and England, Mr. Caillaux said he could not go into details.

"It is evident," he said, "that the whole business of France's debts is to be decided in Washington."

Pressed for an interview, the Finance Minister added:

"I fought as best I could. They also fought well on the other side. The important thing is that in the battle no blow was given to Franco-British friendship."

**Some Ministers Dissatisfied.**

Shortly after 9 o'clock M. Caillaux went before the Cabinet to explain the London negotiations. The council lasted an hour. It is understood that several Ministers expressed the opinion that the British proposal as it stood was unacceptable because no account was taken of possible French receipts under the Dawes plan; that is, that France will have to pay whether she receives anything from Germany or not. This may give an indication of the line the French intend to pursue in Washington.

I learn tonight that M. Caillaux, accompanied by one secretary, will sail on Sept. 16 for Washington, with the intention to have a full explanation with the Debt Funding Commission, returning to Paris before the departure of the full French commission to negotiate a settlement. It is presumed that the Finance Minister thinks he can get in the American capital indications that will guide him in instructing the French mission.

In the French capital the leading subject of discussion this evening is how Americans will react to the effect of the London decision to leave on Washington the burden of assessing France's capacity for payment. The general disposition here is to give England the credit for originating this method of handling the situation.

The French press is unanimous in approving M. Caillaux's reservation that under no condition will France pay her creditors more than she gets from Germany. This factor indicates that if Americans study France's capacity to pay out they must consider her chances of getting money in from Germany. If they do not show they think more of the Dawes plan than did the English, who estimated that it offered a 50 per cent. chance, they must be considerate of the fix the French will be in if the Dawes plan does not work.

The Journal des Débats tonight says sentiment has been left out of the settlement and justice as well, and adds:

"If this is true, we recognize that America is the cause. That is why the settlement proposed between Paris and London will doubtless remain subordinated to the result of the coming negotiations in Washington. The English seem to insist on not signing with us until we have dealt with the United States, reserving the right to ask greater advantages if France gives greater advantages to the United States. Our hardest job is coming."

The Temps says it would like to know what Mr. Houghton and Mr. Chamberlain talked about and if there really is a chance of America agreeing to a three-cornered settlement, and adds that whether technically Washington agrees to this procedure, any settlement must in effect take consideration of the double obligations of France.

The Soir says it was calculated in London that England would stand by her offer if America did not ask more than £19,000,000, or $75,000,000, from France.

The Information is optimistic in saying:

"If by a miracle our American friends give us better terms than the English offer, London will reduce its claims."

## WILL URGE TEUTONIC UNION

## German Delegates, Led by Loebe, to Join Vienna Demonstration.

Copyright, 1925, by The New York Times Company.
Special Cable to THE NEW YORK TIMES.

VIENNA, Aug. 27.—A delegation of 400 Germans, members of the Austrian German People's Federation, an organization promoting union with Germany, is expected here Saturday night, under the leadership of President Loebe of the German Reichstag.

A mass demonstration is planned for Sunday at the City Hall. The understanding is that this will be entirely unofficial, so as not to embarrass the Government just before the Austrian question is taken up at Geneva. The question of union, however, will soon be presented to the League as a self-determination problem.

President Loebe is said to have received an invitation to visit former Premier Herriot in Paris to discuss the union, and will leave Vienna Monday, accompanied by several members of the Reichstag and members of the Austrian Parliament.

One of the main arguments which Herr Loebe will use in favor of the union is that it would have prevented the election of von Hindenburg.

**Strike Closes Radiator Plant.**

The Bayonne plant of the American Radiator Company has been shut down indefinitely. This announcement was made yesterday by Adams Geddes, general manager of the plant. The action followed a strike on Tuesday by 400 of the 600 employes, who demanded an hourly wage basis instead of a piece-work basis. The company has eight other plants.


Do They Merely Look Good Or Are They Guaranteed?

Clever salesmen and alluring advertising make many mortgage investments look good.

They may be, but for your own protection be sure your mortgage investments are GUARANTEED by a company chartered for that purpose which has large resources and knows from long experience in the business what it means to guarantee a mortgage.

In the past 33 years the Bond and Mortgage Guarantee Company has GUARANTEED over a Billion Dollars of mortgages, exclusively in this community, without loss to any investor. It has a Capital and Surplus of $14,000,000, devoted solely to the guarantee of First Mortgages.

Our Guaranteed Mortgages and Mortgage Certificates are always for sale by the Title Guarantee and Trust Company.

176 Broadway, New York 175 Remsen St., B'klyn



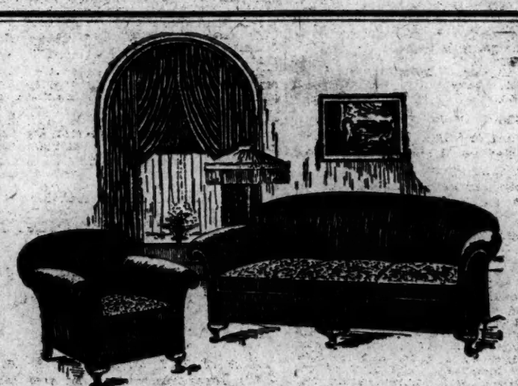

FINAL REDUCTIONS
*Last Two Weeks of*
Below Wholesale
AUGUST SALE

THE set shown above, in velour or tapestry, is $125; the one illustrated below, elaborately hand-carved and of very large size, is $395, in a wide selection of mohairs and friezes. These show the wide range of prices that prevail at Curtis. Yet all our suites, irrespective of price, have this one thing in common: they are all Curtisbilt and therefore have the same quality of *internal* construction. Thus, whether you have much to spend or little, you are sure of the utmost for your money at Curtis. And *this* you can verify by visiting any Furniture Sale in town!

Monthly Payments may be arranged on any odd piece of suite in our Sale. This makes available to thousands master-made custom furniture which heretofore could be purchased for cash only.

Open Wednesday until 9 P. M.
Saturday until 5 P. M.

Curtis COMPANY, *Inc*
35-37 East 10th Street
BETWEEN FIFTH AVENUE and BROADWAY
*From Factory Direct to You*

*Fifth Avenue Buses marked "Wanamaker Terminal" pass our door*

THOSE of you who are going traveling should remember that indifferent water may make a difference in your comfort—If you will remember to drink White Rock Water you will add much to your physical well being—White Rock Water is served on all good trains—On boats and every place where provision is made for travelers.

White Rock Water is bottled only at the Springs at Waukesha, Wis.

White Rock
*The leading mineral water*

OFFICES: 100 BROADWAY, NEW YORK CITY

# LOST COIN REVEALS $75,000 PIRATE LOOT

### Detective Goes Into Garage After Quarter and Finds Rubber Stolen From Boat.

### CRAFT WAS SEIZED AT DOCK

### Towed Out in Stream and Cargo Was Transferred—Four Men Are Under Arrest.

A quarter that slipped from the hand of a detective and rolled through a garage door in Williamsburg, Brooklyn, yesterday morning proved the undoing of alleged daring river thieves. It resulted also in the recovery of crude rubber valued at $75,000 that had been stolen in old-time pirate style when a Pennsylvania Railroad Company lighter was boarded and stripped of the bulk of its valuable cargo. Likewise it brought to night news of the robbery which took place on Tuesday night.

When the detective chased his el ive quarter into the garage he found bales of rubber, cases which afterward turned out to contain kimonas, women's wearing apparel and other articles not usually found in a garage. He also found two men making a hasty exist through a rear window. They were caught and placed under arrest. Two others were also held, and other arrests are expected to follow, the police say.

The story of the rubber robbery was told by Captain Johnson of P. R. R. lighter 44, loaded with 550 cases of crude rubber.

**Skipper Cowed by Pistols.**

Just before midnight Tuesday, Captain Johnson tied the lighter up at the foot of Thirty-third Street, Brooklyn. Two young men jumped aboard and at the point of pistols ordered him to his quarters. No attempt was made to molest him, but one man remained on guard in the cabin while the other went back on deck. Then the skipper heard the sound of a tug making fast to the lighter. Soon he felt the lighter slipping through the water. For several hours the lighter was towed, and just before dawn he felt it stop.

He heard the noise of cases being unloaded, but in his cabin, with the port hole covered by a sack, had no idea where his boat was. The noise of unloading ceased and Johnson again felt the lighter under way. Then, he said, he heard the noise of tow ropes being cast off and the young man who had remained on guard in the cabin throughout the night left him, warning him not to make any outcry.

**Lighter Tied Up in Brooklyn.**

Johnson said he went on deck and found that his lighter was at the foot of Dupont Street in the Greenpoint section of Brooklyn. He at once notified the police.

Yesterday morning Detectives Hickey and Downing of the Stagg Street Station and Honan of the Fourth Avenue Station were walking along Moore Street, Brooklyn, when Hickey drew a quarter from his pocket to return one borrowed some time before from Honan. The quarter rolled through the door of the B. & G. Garage. Hickey pushed open the door and saw the loot. At the same time he saw two men attempting to escape through the rear window. They were arrested, as were two others in the place.

The men described themselves as Louis Greiff, 59 years old, and his son, Joseph Greiff, 23, of 34 Bogart Street; Joseph Lewis, 46 years old, of 178 Moore Street, son-in-law of the elder Greiff, and Max Bachillam, 25 years old, of 228 Moore Street, all of Brooklyn. The first three were charged with receiving stolen goods and Bachillam was held as a material witness.

## URGES BROAD CHURCH VIEWS

### Dr. W. A. Brown of This City Suggests Better Histories at Stockholm.

STOCKHOLM, Aug. 27 (AP).—Christian education was discussed by the World Conference of Christian Churches today, the topic being introduced by Dr. William Adams Brown of New York, who declared that history must not in the future be taught for narrow ends, as in the past.

"Too long we have been content to teach the history of a part of the church," he declared, "but now we must teach the history of the church as a whole."

The Continuation Committee elected today included the following Americans: the Rev. Peter Ainslie of Baltimore, Bishop Charles H. Brent of Buffalo, Dr. Arthur Judson Brown of New York, Dr. William Adams Brown of New York, the Rev. S. Parkes Cadman of Brooklyn, the Rev. Lynn Harold Hough of Detroit, Dean Shailer Mathews of Chicago, the Rev. Samuel S. Chester of Nashville, Tenn.; Bishop James Cannon of Washington, the Rev. E. P. Pfatteicher of Reading, Pa.; the Rev. Frederick Lynch of New York, the Rev. William Y. Bell of Brooklyn, and Dr. Henry A. Atkinson of New York.

## ATTACKED, SAYS POLICEMAN

### Collapses After Telling of Pistol Fight—Overwork, Doctors Declare.

BERNARDSVILLE, N. J., Aug. 27 (AP).—Patrolman Richard Severine collapsed at headquarters early today after telling of an attack by two men who fired upon him in a lonely road while he was going home from duty. Physicians said that he was suffering from overwork.

The assailants opened fire as he was nearing Stephens Hill, the policeman said, the first shot striking the back of the front seat of his automobile causing him to lose control. From the ditch into which his car plunged he returned the fire of the men, who fled after six shots.

The motive for the shooting was not known. State police began an investigation and police dogs were used in an effort to trace the men.

## BISHOP FACES NEW TERM.

### Adam and Gluck May Be Held 30 Days More Unless They Pay Fines.

Supreme Court Justice Aaron J. Levy granted yesterday a motion by attorneys for Archbishop Platon Rodzestvensky of the Russian Orthodox Cathedral of St. Nicholas, at 15 East Ninety-seventh Street, to resettle the order of committal to jail of Bishop Adam Philipovsky and his attorney, Maurice B. Gluck. This means that Bishop Adam and Mr. Gluck will have to remain in Ludlow Street Jail thirty days longer unless they pay fines of $250 each assessed against them when they were held in contempt of court.

H. H. Shepard of counsel for Archbishop Platon said there had been no indication that either the Bishop or the attorney intended to pay the fine.

### Prison for Stealing Old Straw Hat.

Thomas Ryan, 56 years old, of 323 Market Street, Newark, drew an eighteen-month term in the Essex County Penitentiary yesterday for stealing an old straw hat. It was the thirteenth time that Ryan had been sent to the same institution for stealing. Judge Flannagan, in pronouncing sentence, called Ryan a habitual criminal.

## TONG MEN TO CALL ON PECORA TODAY

### Chinese Merchants Will Help Him Try to Urge Rival Leaders to End Warfare.

When representatives of the warring Hip Sing Tong and the On Leong Tong leave Chinatown this afternoon for conferences with Acting District Attorney Ferdinand Pecora, in which the prosecutor will try to effect a peace treaty between the tongs, they will be escorted by groups of detectives under Captain Stilson, head of the Chinatown Detective District, and Acting Captain Archipoli, head of the Bomb Squad.

Representatives of the rival tongs agreed on Wednesday to call on the prosecutor, following attempts by the police to bring about a settlement of the feud and to end shooting reprisals which thus far have resulted in five Chinese being killed in this city, Chicago, Pittsburgh, Minneapolis and Baltimore, and the shooting of a Hip Sing leader in St. Louis and two Hip Sing men in Boston. The Boston shootings last Sunday night were the signal for the reopening of hostilities, the first since the signing of the peace compact in this city in March 26.

Merchants in this city connected with the Chinese Chamber of Commerce, the Chinese Consolidated Benevolent Association and the Chinese Merchants Association, it was understood, also will send representatives to the Acting District Attorney's office to urge the tong representatives to come to a peace agreement. The merchants, it was said, would endeavor to induce two of the highest officers in the On Leong Tong to accompany them to the conference. These men are Su Ho Soon, National President of the On Leongs, and Lee Gee Ming, the On Leong's International Secretary. They had telegraphed to the Chinese Chamber of Commerce on Wednesday that they would arrive here from Detroit yesterday for a conference with representatives of the three business organizations, none of whose members is connected with either tong. They had not arrived in Chinatown up to a late hour last night, it was reported, but the merchants appeared confident that they would be in this city today.

## TAFT LAYS EMPHASIS ON OUR RESPONSIBILITY

### Prosperity Does Not Clear Us of Debt to the Rest of the World, He Says in Canada.

MURRAY BAY, Quebec, Aug. 27 (AP).—"We Americans should not feel too happy over our prosperity, or at least not feel that it rids us of responsibility toward the rest of the world," said Chief Justice William Howard Taft in an address today to a group of American insurance men who are holding a conference here.

"We should not forget," Justice Taft continued, "that our prosperity is not wholly due to our individual merits. We are apt to think too much of ourselves. We do not realize how fortunate we have been in the material goods we enjoy and the material conditions that aid us. We have recovered from the war better, perhaps, than any other country, but our interest ought to be manifested in a sympathetic feeling for less fortunate countries."

Justice Taft is spending a vacation at his Summer home here.

## WOMAN RUNS BIG STORE.

### Mrs. Edward Hillman Takes Husband's Place While He Is Ill.

*Special to The New York Times.*

CHICAGO, Aug. 27.—Mrs. Edward Hillman has taken over the management of Hillman's big department store at State and Washington Streets, following the temporary retirement of her husband, founder of the business, due to serious illness.

According to reports in financial circles Hillman's may be sold to other department store interests, but Mrs. Hillman refused to confirm these rumors today. At the desk in the President's office formerly occupied by her husband, Mrs. Hillman was directing the great business, which has a turnover of several millions of dollars a year, with as much self-confidence as if she had been holding the reins for years.

Mrs. Mollie Netcher Newbury, owner of the Boston Store, is Chicago's other outstanding woman manager of a department store. Mrs. Newbury is in Europe at present.

# DEMOCRATS TO BACK WORLD COURT PLAN

### Swanson Assures Support in Senate if Amendments of Irreconciliables Are Disapproved.

### EARLY VOTE TO BE SOUGHT

### Virginian Is Satisfied That Coolidge Can Force Passage of Protocol If He Stands Firm.

*Special to The New York Times.*

WASHINGTON, Aug. 27.—Assurance that Democratic members of the Senate will support the Administration proposal for American adherence to the International Court of Justice at The Hague if President Coolidge disapproves amendments that have been prepared by Republicans, which the minority charges are designed to emasculate the tribunal, was given today by Senator Claude N. Swanson of Virginia, the ranking Democratic member of the Committee on Foreign Relations.

Senator Swanson's announcement was regarded by Administration leaders as of great importance, as it appears to assure the adoption of the World Court protocol in its present form, if President Coolidge is able to hold in line Republicans who have pledged themselves to support the instrument without modification. While Senator Swanson has not recently taken a poll of the Senate on the World Court issue, he appeared confident today that the United States would join the tribunal without reservations, early in 1926. Under an order adopted at the last session, the Senate will proceed to the consideration of the World Court protocol on Dec. 17. Just how long the "irreconcilables" will be able to prolong the debate is not now definitely known, but advocates of American adherence are sanguine that an early vote will be taken and that it will be favorable to the international body.

Senator Swanson today expressed the hope that President Coolidge would adhere to his resolution to refuse concessions to Republicans who desire to "save their faces" by offering support contingent upon the acceptance of amendments which Mr. Swanson and other advocates of the World Court regard as objectionable. The Democrats, according to Senator Swanson, have made all the concessions that their consciences will permit and they will insist upon the adoption of the protocol as approved by Presidents Harding and Coolidge and former Secretary Hughes.

Senator Swanson is satisfied that if President Coolidge stands firm he can force the passage of the protocol early in the session of the Senate that will be called to order in December.

The attention of Senator Swanson was directed to statements made by Senator Borah of Idaho, Chairman of the Committee on Foreign Relations, suggesting that a comprehensive codification of international law should precede American association with the World Court. Mr. Swanson is not in accord with this view. He insisted that courts frequently preceded parliaments and that in the present instance the United States should join the international tribunal first and then look to a codification of the laws governing comity between nations.

While he did not say so in direct terms, the inference drawn from his attitude was that he regarded the position taken by Senator Borah as one that conformed to the plan of the "irreconcilables" to delay action on the World Court.

## WILL RESTORE VODKA 'KICK'

### Soviet Promises Pre-War Potency to Meet Demand of Masses.

Copyright, 1925, by The New York Times Company.
Special Cable to THE NEW YORK TIMES.

LONDON, Aug. 27.—Soviet authorities at Moscow have issued a resolution to restore vodka to its pre-war potency, according to a report from Riga.

This is to satisfy the demand among the masses, particularly the peasantry, for vodka such as they drank in the "good old days" before the Czar's decree shortly after the outbreak of the World War reduced vodka to what its admirers deem almost complete innocousness.

A great demand for the new strong vodka is expected as a result of the resolution and the Government, it is said, will suspend the manufacture of certain liqueurs in order to concentrate on the fortified vodka, the sale of which will begin early in September.

# FRENCH OVERCOME FIERCE RESISTANCE

Continued from Page 1, Column 3.

advancing continuously the Riffians have apparently also decided to change their strategy and resist from the outset of the attack.

While the present operations aim at reconquering the Branes, like their southern neighbors the Tshouls and reaching the line of outposts lost in July it is another preliminary step in the big offensive planned against the Riffians. Today's action gives a foretaste of how difficult the campaign is likely to be when it enters the territory Abd-el-Krim has been busily fortifying. Moreover, it shows the French in moving northward are coming in contact with more Riffian regulars, who obviously are made of different fighting mettle from the rebel tribesmen. The men who crept up to a French outpost last night and killed with knives two sentries stationed a few feet ahead of the firing line were not rebels but Riffian regulars and the French are still commenting admiringly on their "extraordinary daring."

The French moved at dawn this morning in three columns northward from Bab Moroudj and Msila against the eastern half of the Branes territory, a mountainous region varying from 3,000 to 4,000 feet in altitude and sown with rocky buttes and spurs and great jagged rocks projecting high from the slopes like dragons' teeth, against which artillery and aviation can do little. The country beyond the French lines tonight is even higher and worse.

The hardest fighting was encountered on the French right where hiding in a veritable fortress, from carefully concealed trenches, the Riffians' cross-fire raked the French infantry advancing in skirmish line, holding them up until tanks slowly climbed the mountainsides, forcing the Riffians out and allowing the commander of the column to establish headquarters on the peak at 9 o'clock and consolidate the position.

Four American aviators, Parker, Holden, Cousin and Feraud, have arrived at Fez to begin practice flights over the front.

**French Pass First Objectives.**

FEZ, French Morocco, Aug. 27 (AP).—The operations of the French troops in the Branes territory have been crowned with complete success; the objective aimed at, the Jebel Amessef ridge, has been occupied and the French are making progress beyond that point.

The task of the French troops was a difficult one because of the nature of the ground and the sudden rise in the temperature, which has registered over 113 degrees in the shade. In this terrible heat, the soldiers, starting from Msila, which has an altitude of 2,000 feet, had to scale slopes rising at some points more than 5,000 feet.

Marshal Lyautey, Resident General, left for France today, accompanied by his military aids and a civil assistant. Count de Saint Quentin, Secretary-General of the protectorate, will leave later by air and join the Marshal in Paris.

## REDS AID FROM LISBON.

### Communist Bureau There Lends Support to Riff Rebellion.

Copyright, 1925, by The New York Times Company.
By Wireless to THE NEW YORK TIMES.

PARIS, Aug. 27.—Information has reached White Russian circles in Paris that the Bolshevist agency organized for the purpose of assisting Abd-el-Krim has been transferred to Lisbon from Cadiz where Spanish police acitivities interfered with its work. One of the chiefs of this bureau was the notorius Hungarian revolutionist Bela Kun, who, however, having committed the error to participate actively in the recent revolutionary movement in Portugal, was arrested by the Portuguese and transferred to the Canary Isles. He has been replaced by a member of the executive committee of the Third International called Garcia.

Other members of the bureau are the Spanish Communist Roudani and the Russian Michailoff, the latter considered one of the greatest experts in Moscow on all matters pertaining to propaganda among Moslems. He was long active in Egypt and speaks perfect Arabic. A former pupil of the Capri school of propaganda, he took an active part in demoralizing the troops on the Western front during the revolution and edited a newspaper called Truth in the Trenches.

Known as the "North African Section," the Bolshevist office in Lisbon organizes the dispatch of contraband weapons, munitions and food supplies for Abd-el-Krim, shipped from various European ports. The principal aim, however, at present is to foment anti-French movements among the tribes of the southern atlas, the road the transmission agents have chosen being Via Mogador. Roudani is known to Arabs by the sobriquet of Suliman Agha.

## URGES LEAGUE ARBITRATION.

### Socialist Resolution Demands That Fighting in Morocco Cease.

MARSEILLES, France, Aug. 27 (AP).—That the League of Nations intervene as a referee in the Moroccan war was proposed by the International Socialist Congress in a long resolution adopted today in line with its slogan, "War upon war."

The Congress demands that the fighting in Morocco cease and that France and Spain publish the terms on which they are willing to make peace with Abd-el-Krim's rebellious Riffians. The League of Nations, it was proposed, might then arbitrate the difficulty, and after peace was signed the Riffian State should enter the League.


## How to Save Ice

Keep the doors of the refrigerator tightly closed—to keep the cold air in and the hot air out. Don't open them oftener than you can possibly help. Don't subject the refrigerator to sudden changes of temperature by putting hot foods into it. Have the ice chamber filled regularly with *solidly frozen* Knickerbocker Ice.

*Knickerbocker Service is so regular you can almost set your watch by the delivery man's arrival.*

**Knickerbocker ICE Company**

*IT* would be a *task* to select *for yourself* a finer class of associates than the *Allerton Management* selects for you!

*Rates $10 to $22 per week.*

*Junior executives and college men recently graduated will find it possible to make special arrangements for double rooms whereby costs may be reduced to as low as $7.*

**Allerton Club Residences**
New York Cleveland Chicago

# Cammeyer

## Ready Again To Send New York To School

FOR generations Cammeyer shoes have lagged at nine o'clock to school, and scampered out again into the freedom of the afternoon sunshine. We are ready with thousands of pairs of wear-proof shoes to outfit Young New York for schooldays ahead.

*Play Time:* Sizes 8½ to 11, $3.50; 11½ to 2, $4; 2½ to 7, $5
Trueform Trotter of scuff-proof tan grain leather with specially treated wear-proof sole.

*Party Best:* Sizes 6 to 8, $3.75; 8½ to 11, $4.25; 11½ to 2, $5; 2½ to 7, $6
Patent leather and tan Russia calf.

*Sturdy Shoes:* Sizes 6 to 8, $3.50; 8½ to 11, $4; 11½ to 2, $4.50; 2½ to 7, $5.50
Shookid oxford in tan Russia calf

SPECIAL: Roll top hose with patterned tops, 75c.
Imported heather rolled socks with borders, $1.

47 West 34th Street, near Sixth Avenue

## Buy for Cash and Insure Your Future

ONLY those who buy for cash and keep out of debt may truly say, with Henley: "I am the master of my fate; I am the captain of my soul." Imagine a salary of $6 a day struggling to span the insistent demands of instalment payments aggregating $150 a month or more! What if the family head loses his job? What if a loved one falls ill? The man who mortgages his future earnings by buying on the instalment plan, surrenders his independence; he places his head in a noose.

In an article in the American Mercury, recently, J. R. Sprague related the following, to illustrate the danger of the system of so-called "easy payments":

"A young mechanic was receiving wages of $6 a day. He engaged himself to pay $30 a month in instalments on a second-hand automobile.

"To one of the local furniture dealers he was obligated for $30 a month in payment of a set of parlor furniture of plush and fumed oak.

"Besides these obligations, he had taken it on himself to buy from other instalment houses a piano, a gold watch, a baby carriage, a diamond ring for his wife and various other articles.

"Had he met all of these instalments, which manifestly he could not, his monthly payments would have amounted to more than his wages. He defended himself with the surprising statement that he could not help himself. 'Everywhere I go,' he said, 'somebody gets after me to buy something. If I tell them I have no money, they say that makes no difference. I have to buy something to keep them from worrying me.'"

The man who forms the habit of buying at Macy's runs no risk of overspending. This store buys only for cash and sells only for cash. It is able, for this reason, to sell at lowest-in-the-city prices, which, to be more specific, means at least six per cent less than the lowest verified price anywhere else in New York.

Copyright 1925, R. H. Macy & Co., Inc., 34th St. and Broadway, New York City

# SAKS-FIFTH AVENUE

FORTY-NINTH TO FIFTIETH STREET

## Saks-Herald Square

BROADWAY AT 34TH STREET

*At Both Stores—The Last Day*

Final Clearance of

# Men's Suits

AT 32 42 52

SUITS FORMERLY PRICED FROM 48.00 TO 78.00

*A minimum charge will be made for alterations*

To be able to get pronounced big-car style and comfort—a Nash-Seaman-built body—and Nash-built sturdiness—for a trifle over $1,000 *delivered,* is a fine tribute to the progress of motor car manufacturing.

*You get all of these in the AJAX!*

7-Bearing Crankshaft
Force-Feed Lubrication—To all main bearings, connecting rod bearings and camshaft bearings
Four-Wheel Brakes
Full Balloon Tires
Five Disc Wheels

**WARREN-NASH MOTOR CORPORATION**
1787 Broadway at 58th St.
New York City

AJAX SIX NASH-BUILT

(39)

**LABOR DAY WEEK END** 3 Days $15
Saturday, Sunday and Monday. Daily Rate $6.
at CAMP PONTOOSUC
Pittsfield, Mass.
IN THE BERKSHIRES
ON A BEAUTIFUL LAKE
Every Outdoor Recreation
Swimming, Canoeing, Tennis
Handball, 9-Hole Golf Course
Main House, Bungalows and Tents
FAMOUS FOR FINE FOOD
Adult Camp
Write for Reservations Now
ANDREW I. ALBERT
Pittsfield, Mass.

**Some Advertiser**
needs the part time services of just such a man as I am.
I have a long successful record in handling and merchandising accounts, unusual experience in planning and writing and following through on all kinds of advertising work.
This is an opportunity to secure the service counsel, superintendence and actual work of an experienced advertising man on a reasonable fee basis.
Box 539 Times Downtown

LONG SHOT FROM SIDE LINES.
One of the best polo players of the country, Malcolm Stevenson, in a practice game on the Meadow Brook Field. The New York Times Rotogravure-Sports Section next Sunday.—Advt.

**Out today**

New Victor Records

# BOY ALIEN MAY LOSE SCHOLARSHIP AWARD

### Samuel Silverman, 16, on Honor List, Learns Citizenship Law May Bar Him.

### ASKS FOR STATE RULING

### Father Won't Get Second Papers Till December—Other Winners Are Announced.

A section of the law authorizing the issuing of university scholarships to high school students of New York State may bar Samuel Silverman of 68 Rivington Street, who led the Manhattan list made public on Wednesday, from receiving the scholarship. The section referred to requires that the recipient be a citizen, and Silverman said yesterday that because of his doubt about his legal citizenship he had written to the State education authorities at Albany to get a ruling from them on whether he can claim the scholarship.

The boy is 16 years old, and is a student in New York University, where he is taking a five years' combination course in law and science. He was born in Odessa, Russia, and, although his father has taken out his first citizen's papers, he will not receive the final papers until December. The boy said that he was afraid that this condition made him ineligible for the scholarship by which he would obtain $100 a year for four years.

He was graduated from De Witt Clinton High School last February with an average of 96.84 per cent. in his Regents' examinations, which put him at the head of the Manhattan list. He was valedictorian of his class and took several honors.

The following is a list of New York County scholarship winners, whose names were inadvertently left out of the list published in THE NEW YORK TIMES yesterday:

Gutmann, Walter, De Witt Clinton, 518 East 82d St.
Hillyer, Jane, Hempstead, 515 West 122d St.
Lyon, Sybill, Julia Richman, 325 West 83d St.
Weber, Olga, Hunter College, 141 West 103d St.
Goldberg, Barbara, Hunter College, 10 Manhattan Av.
McLaughlin, Robert E., All Hallows Institute, 234 Convent Av.
Aronson, Bessie, Hunter College, 55 West 117th St.
Cohen, Sylvia, Hunter College, 29 East 20th St.
Rigney, Margaret J., Cathedral, 360 West 52d St.
Bukowitz, Minnie, Wadleigh, 1,524 St. Nicholas Av.
Kohn, Grace, Hunter College, 640 West 183d St.
Katz, Suzanne, Hunter College, 599 West 172d St.
Margolis, Benjamin D., De Witt Clinton, 58 Rutgers St.
Jackendoff, Ruth, Wadleigh, 215 Audubon Av.
Feldberg, Sylvia M., Wadleigh, 1,329 5th Av.
Rochman, Ray, Bryan, 338 East 58th St.
Imbrell, Eleanor C., Hunter College, 436 West Broadway.
Werner, Sidney C., Stuyvesant, 501 West 110th St.
Flesch, Richard C., Clark School, 1,386 Lexington Av.
Lipsky, Harry, DeWitt Clinton, 873 Pleasant Av.
O'Shaughnessy, Helen V., Cathedral, 342 East 80th St.
Kavanagh, Edna R., Wadleigh, 1,409 Amsterdam Av.
Andreichi, Stella F., Hunter College, 330 East 77th St.
Baum, Fred, DeWitt Clinton, Hotel Prisament, Broadway and 94th St.
Lindenbaum, Dorothy J., Wadleigh, 644 East 58th St.
Mierah, Jean, Townsend Harris, 601 West 110th St.
Raff, Alles C., Hunter College, 439 West 47th St.
Gezunterman, Henry, DeWitt Clinton, 1,723 Madison Av.
Kaplan, Minnie, Hunter College, 355 West 37th St.
Rosenberg, Eleanor, Hunter College, 625 West 136th St.
Jones, Helen, Hunter College, 569 West 144th St.
Goldberg, Anna S., Wadleigh, 2,035 Lexington Av.
Rudolph, Edna, Wadleigh, 100 West 118th St.
Kelson, Winifred, Wadleigh, 535 West 136th St.
Novorodsky, Isidore, Talmudical Academy, 255 East Broadway.
Goldman, Helen, Hunter College, 304 East 81st St.
Robbik, Marie, Hunter College, 339 East 86th St.
Krowitz, Israel, Boys', Brooklyn, 236 2d St.

*Special to The New York Times.*

ALBANY, Aug. 27.—The letter sent by Samuel Silverman, who headed the New York County scholarship list, inquiring about his eligibility to claim the scholarship because of doubt about his citizenship had not been received by the State education authorities up to tonight. Dr. James Sullivan, Commissioner of Secondary Education, said that if it was definitely ascertained that Silverman was an alien, he would not be able to claim the scholarship despite his position on the list.

"We have these cases every year," said Dr. Sullivan, "and there is nothing for us to do but turn to the law, which is very plain. We have to refuse scholarships to high school pupils who have not lived in the State for a full year."

# COAL STRIKE CALLED; 168,000 MEN TO QUIT

Continued from Page 1, Column 1.

to exercise every influence to bring about, if possible, a general agreement which will mean substantial progress for the anthracite mine workers. We will endeavor from time to time to keep you fully advised as to the situation. We hope that the utmost cooperation will be exercised between our membership and the Scale Committee.

Fraternally yours,
JOHN L. LEWIS,
International President.
PHILIP MURRAY,
International Vice President.
THOMAS KENNEDY,
International Secretary-Treasurer.
RINALDO CAPPELLINI,
President District No. 1.
ANDREW MATTEY,
President District No. 7.
C. J. GOLDEN,
President District No. 9.
UNITED MINE WORKERS OF AMERICA.

**Inglis Denounces Strike.**

On learning of the issuance of the strike order, Major W. Inglis, Chairman of the Operators' Negotiating Committee, said, "the issuance of the suspension order is of course entirely unnecessary. It means that the employes will lose more than $1,000,000 a day in wages. Business of all kinds throughout the region will suffer. The market for anthracite will be further invaded by substitutes. All this happens because the miners' leaders, for reasons of their own, refuse to listen to pleas from all sides that no suspension take place pending the making of a new agreement. We urged these leaders two months ago to agree with us that there should be no suspension. We have repeated this, advertised it, and argued for it.

"There are stronger influences at work than a desire to protect the anthracite industry and the anthracite region from the calamity of a strike. The feeling is growing that union policy is dominated by its greater concern in soft coal affairs. This was admitted to be the case in the long strike of 1922, and it looks as though it was true today.

"Naturally, this does not lessen resentment in the anthracite region that this calamity should come upon it. The idea that miners cannot work unless they have a contract that satisfies them in all respects is a relic of the dark ages of unionism. It must yield to reason in the end. So must the strike habit. These recurring suspensions are a curse and a reproach. They must be ended by the acceptance of a sane and reasonable method of settling differences by some form of arbitration rather than by resort to force.

At the conciliation board meeting the miners' representatives asked the operators to permit the full crews of maintenance men to remain at their posts during the suspension. This is the first time in the history of anthracite negotiations that an agreement has been sought by the union covering full time employment of all maintenance men, and the reason assigned for the request is said to be because of alleged abuses in other strikes.

**Miner's Voice Complains.**

In the past, the miners said, one or two shifts of pump men might be laid off during a suspension and the remaining shift or shifts required to do the pumping work of all three shifts. The operators replied that they would retain only those men necessary to the maintenance of the mines in good condition. They declared that they objected to keeping a full shift of men, to run twenty boilers at a mine for instance, when only five boilers might be required during the strike.

The miners also asked today for a promise that maintenance men shall not be replaced in a few weeks by others. It is understood that there will be no difficulty in the way of this request. Adjustments that may be made at the end of the strike should be retroactive to Sept. 1, the mine workers suggested. This request will also be granted.

The maintenance men do all the work necessary to keep the mines from being flooded and protected in every way. They include pumpmen, engineers, firemen, fuel men, fan men, watchmen, electricians and stablemen.

The present agreement was negotiated two years ago through the offices of Governor Pinchot after miners and operators terminated wage parleys. The United States Coal Commission, of which John Hays Hammond was Chairman, brought the mine workers and operators together after a break, but no contract was made and a suspension occurred. It lasted nearly three weeks, and Governor Pinchot obtained a 10 per cent. wage increase for the men.

The mine workers last July 9 served notice of their demands for a wage increase of $1 a day for day men and 10 check-off. These demands were the backbone of their terms for a new agreement. The negotiations lasted until per cent. for contract miners and the Aug. 4 and terminated when the operators insisted they would not grant any demand that would increase the cost of production at the mines.

**800 Men Quit in a Lehigh Mine.**

LANSFORD, Pa., Aug. 27 (AP).—Differences over the paying of yardage in one class of work led to a strike of 800 mine workers today at the No. 14 Colliery of the Lehigh Coal and Navigation Company. There was little hope that the strike would be settled before the anticipated suspension next Monday. This was measuring day in the mines in the Panther Creek Valley, and little coal was produced as a consequence.

### MINERS READY TO QUIT.

**Pensylvania Collieries Work Feverishly to Fill Orders.**

*Special to The New York Times.*

WILKES-BARRE, Pa., Aug. 27.—One hundred and fifty-eight thousand anthracite miners of this region settled down tonight to preparations for a suspension of operations for an indefinite period, following the strike call issued from Philadelphia, headquarters by International President John L. Lewis.

With but three days of operations remaining before the suspension, the anthracite industry ground out hurried orders for local and foreign markets with desperate rapidity. Night forces were placed in almost every colliery of this region, so that the huge pockets which dot the Pennsylvania hill may be well stocked before operations automatically cease with the dawn of Sept. 1.

A fuel shortage is not feared by local coal companies, as the mines have been working full time all Summer and an adequate supply is at hand to last for at least three months.

Employes of local collieries, who are allowed a special low rate on retail coal orders, were notified today that a coal ration plan will go into effect tomorrow. Visions of wartime restriction on coal and shivery days about fuelless heaters came when the mine workers learned that each employe will be allowed to purchase only one ton of coal a month.

Many families in the anthracite region have neglected filling their coal bins. Notwithstanding the apparent negligence of the coal users here, the retail departments of the mining companies are deluged with orders and it is reported that they cannot be filled for several weeks.

Coal haulers worked late last night filling orders which cautious purchasers had placed as soon as it was learned that a tie-up of the coal mining industry was inevitable. The teamsters earned extra bonuses from the purchasers in many instances.

### PEACE COMMITTEE KEEPS ON.

**Rebuffed by Both Sides, Will Meet Again Today.**

SCRANTON, Pa., Aug. 27 (AP).—A reiteration of the anthracite operators' position, as expressed in Wilkes-Barre yesterday, on the Business Men's "No-Strike" Committee proposition to resume negotiations with the United Mine Workers of America, was received here tonight by John H. Uhl and other members of the committee, who were in session since 3:30 this afternoon.

The peace committee requested the operators, by telephone, to take action upon John L. Lewis's statement given to them early this morning in Philadelphia. The operators replied that their position was clearly stated at the Wilkes-Barre conference and that no further action was necessary. The committee will meet again tomorrow night either here or in Wilkes-Barre and continue its efforts to settle the controversy.

### MINE CLOSES AT ONEIDA, PA.

**Owners Anticipate Strike, Having Three Days' Coal to Break Up.**

HAZLETON, Pa., Aug. 27 (AP).—The first mine in the Lehigh field to shut down until a new wage agreement is reached between the anthracite workers and operators was that at Oneida, near here, operated by the Lehigh Valley Coal Company. Officials said today the suspension was due to an accumulation of unprepared coal which is taken from Oneida to the Jeansville breaker to be broken into marketable sizes, the amount on hand being such that three days would be required to get rid of it.

Operators of other mines said their collieries would be kept going at full speed until quitting time Monday afternoon, the final day of the old wage scale.

An average of 37,358 tons of anthracite is being sent to market daily from the thirty-seven collieries on the Hazleton and Mahanoy division of the Lehigh Valley Railroad, which is a high figure.

Anticipating a suspension, retail dealers near here have stored fuel, and it was predicted today that no immediate need would follow a shutdown. It was felt here that if a suspension comes it will not be long.

### COOLIDGE IS NOTIFIED.

**President Is Silent After Word of Coal Strike Reaches Him.**

*Special to The New York Times.*

SWAMPSCOTT, Mass., Aug. 27.—President Coolidge received word tonight through the Labor Department mediators of the issuance of the call for an anthracite coal strike.

No comment could be obtained at White Court from the President and there was no new indication of the policy that he will pursue.

**Pinchot Silent on Strike Order.**

CHAMBERSBURG, Pa., Aug. 27 (AP).—Governor Pinchot learned tonight of the suspension order in the anthracite coal field, but maintained the attitude of silence which has marked his course since the opening of negotiations between miners and operators. He retired early, declining to comment on the situation.

# SAYS CIVILIZATION MAY MOVE TO POLES

### Canadian Scientists Tell British Body Glaciers May Soon Cover Present Sites.

### EARTHQUAKES WELCOMED

### If the World Were to Become Rigid, It Is Said, It Would Mean a Deluge and the End.

Copyright, 1925, by The New York Times Company.

By Wireless to THE NEW YORK TIMES.

LONDON, Aug. 27.—The 2,000 learned scientists of the British Association and many American guests, now meeting at Southampton, gave ample proof today of the extreme breadth of the field which is theirs by seriously discussing such widely-separated subjects as the eventual population of the two Poles, schoolboys' diet, sin, the fall of man, earthquakes and mosquitos.

Venerable members of the famous association, many of whom are past 80, awoke to the fact that science has been "taken up" by the younger element, and there appeared at today's sessions for the first time an entirely new factor, "the shingled scientist," in itself an interesting scientific study. As the 75-year-old President, Horace Lamb, solemnly proclaimed the earth's age at about 1,000,000,000 years and gave other vital information many of the young scientists, abbreviated of hair and skirt, sat intently drinking in the wisdom of their elders. These youthful adventurers in knowledge, male and female, are keen on their work, and the older members said it was an excellent thing for science that so much young blood had become absorbed in scientific life.

Today's proceedings centred around the brilliant address of Professor W. A. Parkes, Toronto, who asserted that within a measurable number of years it is not impossible that the sites of our present civilization will be buried under glaciers and that a new civilization will occupy the extreme regions around the North and South Poles. Professor Parkes was attempting scientifically to forecast what was going to happen to the old world. "We amazed the previous generation with the achievements of this," he said, "and when the progress of the last few years is contemplated we may ask where is the world leading itself." He continued: "Among the lower orders the struggle for existence means the survival of the fittest, but with man it is different. He will go on. It is well known that the power of erosion is great enough to have reduced our mass of land to sea level in the course of time. That result has never been achieved. Rejuvenation has kept pace with erosion through hundreds of millions of years."

Dealing with cultural aspects in geology, Professor Parkes declared if the globe became a perfectly rigid body it would be a tremendous calamity, for it would mean the deluge and the end of the present order of things. "Consequently, earthquakes are not to be regarded as an unmixed calamity," he added, "but a climatic change must be regarded as an ever-present factor which may well lead to the populating of the Poles already referred to."

Professor C. Spearman, London, told his scientific colleagues that among England's vast army of unemployed he is certain there are many "potential geniuses;" for every man, woman and child is a genius at something, as well as an idiot at something.

After discussing what scientific phenomena might be hidden in the fact that the potato pie had risen from fifteenth to fourth place in the hearts of the British schoolboy, the distinguished scientists adjourned until tomorrow.

### PATROLMAN IS INDICTED.

**Accused of Felonious Assault for Alleged Attack on Five.**

Patrolman Michael J. Byrnes of the Special Service Division was indicted yesterday by the Grand Jury on charges of first and second degree felonious assault in connection with an attack he is alleged to have made, on the evening of Aug. 14, on Mr. and Mrs. Shannon Cormack and three guests at the Cormack home, 102 West Forty-third Street. Byrnes, who was released on bail two weeks ago, following his arraignment on Mr. Cormack's charge in the Magistrates' Court, is expected to appear for pleading to the indictments this morning before Judge Mulqueen in General Sessions.

The policeman, according to statements made to Assistant District Attorney Harold W. Hastings, who presented the evidence to the Grand Jury, forced his way into the Cormack home and committed the attack while Mr. and Mrs. Cormack were entertaining Walter Gilbert, an actor, and Mrs. Gilbert and Charles G. Kaufman.

### CUT OFF FINGER TO GET RING

**Pittsburgh Bandits Rob Aged Ex-Boxer Who Once Fought Sullivan.**

*Special to The New York Times.*

PITTSBURGH, Pa., Aug. 27.—Unable to get a diamond ring valued at $3,000 from James McCoy, aged 60, whom they had held up and beaten, bandits with a pair of pliers cut off the third finger of McCoy's left hand, took the jewel and escaped.

The robbery occurred at the Duquesne Steel Works, near Kennywood Park, where McCoy was employed. McCoy was left on the ground unconscious. He was reported to be in a critical condition tonight at the hospital. His skull was fractured.

McCoy is a former boxer and is well known in sporting circles. About thirty years ago he engaged in a bout here with John L. Sullivan.

**French Warships Going to Morocco.**

TOULON, France, Aug. 27 (AP).—The battleship Paris will sail for Morocco on Friday night. She will be accompanied by two destroyers.

# BOY OF FOUR GETS ANNUITY OF $2,500

### Court Directs Father, F. H. Prince, to Create $15,000 a Year Trust When He Is 21.

### SUPERVISES HIS SCHOOLING

### Divorced Wife of Former Lafayette Escadrille Flier Will Have Part Custody.

Through an order signed yesterday by Justice Walsh in the Supreme Court, Frederick Henry Prince, society man and former member of the Lafayette Escadrille, must provide a trust fund with the Old Colony Trust Company of Boston, as trustee, that will assure an income of $2,500 a year for the education and care of Frederick Henry Prince 2d, his four-year-old son during minority, and he must provide a fund sufficient to give the boy an income of $15,000 a year after he becomes 21. The order was obtained by Mrs. Mary Elizabeth Harding Thayer, who divorced Prince in Paris in 1923, and who about a month after the decree became final, married Eugene Van Rensselaer Thayer, former President of the Chase National Bank. Mrs. Thayer is to share in the custody of the child.

The order provides that until the boy is of an age to attend the primary grade in school he shall remain in the custody of his father during June, July, August and September, and in the care of his mother the other eight months of each year.

When young Frederick Henry Prince 3d goes to day school his vacations will be spent with his father. When the boy is of suitable age the Court decreed he must be sent to a boarding school agreeable to both his father and mother and that half of each vacation shall be spent with his mother and half with his father. In the event of illness both parents must be notified.

Mr. Prince was ordered to file an agreement with the Old Colony Trust Company by which he is to deposit securities to assure the $2,500 income for the boy and the $15,000 annual income after the boy is 21.

The agreement will give the trust company power to withhold all or any part of the income and add it to the principal if it appears that young Frederick Henry is suffering from the effects of too much money and developing extravagant habits. The trust company, however, can only withhold the income until the boy is 25 years old, after which the entire net income must be paid to him.

Reed, Clark, Howland & Ballantine of 31 Nassau Street represented Mrs. Thayer and Mr. Prince was represented by Martin W. Littleton. Mrs. Thayer was Mary Elizabeth Harding, daughter of W. P. G. Harding, former Governor of the Federal Reserve Board. Her marriage in Washington to Mr. Prince in 1917, after an acquaintance of less than a month, was the culmination of a war romance.


Arnold, Constable & Co.
FIFTH AVENUE at FORTIETH STREET, NEW YORK

Fur Coats
Less Than Winter Prices
195.00
Caracul
Hudson Seal
Natural Muskrat
Silver Muskrat

THESE prices offer you a fur coat of the finest quality and the smartest lines at a most remarkable saving. Other coats at equally unusual prices. A wide variety of the most up-to-the-minute furs. Caracul trimmed with fox collar or fox collar and border. Raccoon self trimmed or accented with skunk collar and cuffs. Silver muskrat with effective contrasting furs. Natural muskrat self trimmed or in smart combination with other furs. Hudson seal in distinctive models with squirrel trim or with skunk.

Japanese Mink Coat 495.00
Beautifully trimmed with brown fox collar and cuffs or with collar and border. The fur is worked in diagonal stripes

Cocoa Siberian Squirrel Coat 395.00
A rich and luxurious fur of beautiful tone. Also in good color fine natural squirrel. An incomparable coat, self trimmed.

Kidskin Leopard Coat 235.00
New and most effective sports fur especially for the young Miss. With crush collar, cuffs and band border of red fox.

Natural Mink 975.00 White Ermine 975.00

FUR SHOP—THIRD FLOOR



Where automobiles go a mile under the Hudson

IN THE great automobile tunnels which will soon link New York City with New Jersey, all the materials to be used have been selected with the greatest care. To make the approaches to these tunnels, vast quantities of cement will be necessary. PENNSYLVANIA, the PRE-TESTED CEMENT is the kind selected.

You can not secure better cement than Pennsylvania. Every bag exceeds the U. S. Government standard requirements. Starting with the best quality of cement rock, through every step of manufacture the cement we produce must always be worthy to bear the Pennsylvania brand.

*The Pre-test*

WE THOROUGHLY test the fused clinker from which cement is made, 30 days or more before any cement is ground for shipment. A miniature grinding mill installed in our laboratories duplicates actual process of manufacture.

Reputation for quality has been the determining factor by the leading architects and contractors for the selection of Pennsylvania Cement in such important work as the New York and Brooklyn Subways, the Polo Grounds, the Catskill Aqueduct, the Brooklyn Court House, and the American News Co. Building.

PENNSYLVANIA CEMENT COMPANY
Offices: New York, Boston, Philadelphia, Buffalo
Plants: Bath, Pennsylvania; Portland Point, N. Y.

Do you know
how to make money in cement?
SEND for this instructive illustrated Handy Library "More Profits in Cement." It is free to anyone interested.

You can learn
HOW a profitable business can be developed with little capital; how to judge materials, how to occupy spare time in winter, how to figure jobs, how to conserve under water, how to reinforce concrete, how to build forms, roads, sidewalks, floors foundations, culverts, cellars.

HUNDREDS of questions are answered in these three remarkable booklets. Sign the coupon below and send it to us or ask your local material dealer for The Pennsylvania Cement Co., Library "More Profits in Cement."

free
Profits in Precasting
Public and private work.

PENNSYLVANIA
PORTLAND CEMENT

PENNSYLVANIA CEMENT CO., 50 E. 41st St., N. Y. C.
Dept. 656-15, 111 S. 15th St., Phila., Pa.
Please send me your handy library FREE.
Name .....
Street .....
City .....
State .....



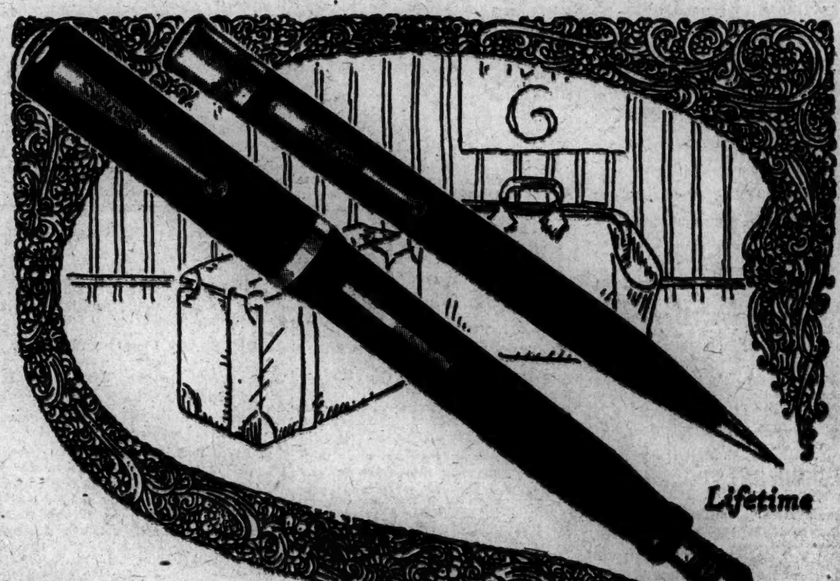

Lifetime

A speedy traveler

For the man who is going somewhere, and is sure to arrive, this modern-est of pens is a real need. And it itself is a fast traveler—a leader now in sales everywhere. Made of radite, an almost indestructible Jade material of rare beauty, with its lifetime guaranteed nib and infallible writeability, it is the pen you'll be proud to own. Better dealers sell this *dependable* pen.

Price, $8.75 Others, for men and women, as low as $2.50
"Lifetime" Thin oversize pencil to match, $4.25
Sheaffer-Parks—guaranteed to ink—makes all pens write better

SHEAFFER'S
PENS · PENCILS · INKS
W. A. SHEAFFER PEN COMPANY

# MONGOLS IN MOSCOW DISPUTE ANDREWS

### Insist Expedition Did Not Confine Researches to Scientific Work.

### NO FRICTION WITH SOVIET

### Mission Affirms Scientists Broke Agreements and Excavated in Forbidden Area.

Copyright, 1925, by The New York Times Company.
By Wireless to THE NEW YORK TIMES.

MOSCOW, Aug. 27.—The Moscow representative of the Mongolian Republic today issued a denial of the statement credited to Roy Chapman Andrews that the expedition of the American Museum of Natural History of New York had left Mongolia owing to friction between the Mongol and Soviet Governments.

The representative declares the expedition was ordered to depart: first, because it entered a forbidden zone outside the area mentioned in the agreement; second, for abandoning scientific work for studies of a military and topographical character, and third, including in its membership a Lieutenant of the English army and a secretary of an English consulate as well as two unknown persons not on the list presented to the Mongolian authorities.

MOSCOW, Aug. 27 (AP).—The Mongolian Mission in Moscow issued a statement today reiterating that the third Asiatic expedition of the American Museum of Natural History, under the leadership of Roy Chapman Andrews, had been ordered expelled from Mongolian territory by the Urga Government on the ground that the expedition violated agreements made by its leader with the Mongolian authorities and denying the truth of the statement attributed to Mr. Andrews that friction between the Russian Soviet Government and the Urga Government had created conditions which made a continuation of the expedition's research impossible.

The mission repudiated what it called "Andrews's slanderous statement" that the Mongolian Government was in one way or another subordinate to the Moscow Soviet. Friendly relations between Mongolia and Russia were developing satisfactorily and no friction existed, said the statement.

The statement affirmed that the expedition entered Mongolia in May "fully armed in military fashion," and that it included Lieutenants of the British army, an English consular secretary and other persons whose names Mr. Andrews did not register with the authorities.

The statement continued that Mr. Andrews was cautioned several times to limit his investigations to scientific work, but that he disregarded all warnings and the Government thereupon ordered expulsion.

Another reason for expulsion, according to the statement, was that the expedition began non-scientific excavations in a region in which there were numerous tumuli, or mounds believed to be ancient graves. This had been forbidden. The statement also asserted that the expedition began a topographical survey in the same region and that its members threatened every one who attempted to interfere with them.

Saying that the expedition was last reported to be about 300 miles northwest of Kalgan or in Southeastern Outer Mongolia, the statement continued:

"The Andrews expedition, with seven motor cars and 150 camels left Kalgan in May fully armed in military fashion. The Peking Government would not assume responsibility for its safety from possible attacks, as the remnants of the defeated army of Wu Pei-fu were scattered along the expedition's route as far as the Altai Mountains."

The Andrews expedition is known to have included Lieutenant Robinson, assistant topographer of the British Army, stationed at Peking. Other members were Lieutenant Butler, an assistant topographer, formerly on the staff of the commander of the American military forces in China; Major L. B. Roberts, topographer, who was a member of the American army in France during the war, and J. McKenzie Young, in charge of motor transportation, formerly of the United States Marine Corps.

# ZIONIST EXECUTIVE OFFERS RESIGNATION

### Dr. Weizmann and Associates Announce Dissatisfaction With Part Vote of Confidence.

### LIPSKY ASSAILS MISRACHI

### American Leader Declares Group Not Supporting Executive Gives Little to Zionist Cause.

Copyright, 1925, by The New York Times Company.
Special Cable to THE NEW YORK TIMES.

VIENNA, Aug. 27.—The Zionist congress, which started with riots outside, seems to draw to its close with riots inside the meeting hall. Following the vote of confidence last midnight, with 137 votes cast for the Weismann Administration and 17 against, and 90 deputies abstaining from voting, the whole Zionist executive body, early this afternoon, announced what amounts to their resignation, as their term of office is just up.

President Weismann's step took the form of a declaration that, in view of the circumstances accompanying the vote, he and his colleagues will refuse to stand for re-election.

The vote of confidence took place after unusually stormy scenes, with a large crowd in the gallery participating in demonstrations for and against the executive body.

In last night's vote, the Congress Centre, including American delegates, voted a solid bloc for the executive, while the Extreme Right, composed of the orthodox Jewish group, and the Left Wing Socialists abstained from voting. The anti-Executive votes came from the Radicals, including a small "Activist" group led by Jabotinsky.

Explaining the situation which culminated in Weismann's virtual resignation this afternoon, Louis Lipsky, head of the American delegation, said the opposition's conduct in refraining from voting signified an attempt to attain influence and power disproportionate to their numbers and importance. He considered the action a weapon to coerce the Weizmann administration into political bargaining. He said, "The group of ninety, which abstained from the vote is not bound together by any common principle or policy or even strategy.

"Its formation is to embarrass the executive. The orthodox Right, the so-called Misrachi group, and the Left Wing Socialist-Labor group are unable to offer any constructive suggestions or alternative policy to that of Dr. Weizmann's Administration. Nor are they prepared to assume responsibility by forming an executive. Instead they stand aside, eager to barter away support for political and personal concessions. Their chief ambition is to get hold of the budget purse strings, although the groups they represent contribute an infinitesimal amount, if anything, to the Zionist revenues.

"They are willing to have us Americans put up money, if only they are allowed to decide how the money will be used," Lipsky said.

Exciting scenes occurred last night in the Congress Building, as over 100 prospective Palestine immigrants, mostly young men, invaded the premises clamoring for visas. They charged that they had been months in Vienna and unable to proceed, as the Palestine Bureau here delays granting visas. They had to be removed by the police. The incident increased the general excitement due to the proceedings of the session.

# SPEYER WELCOMES SCHACHT'S VISIT HERE

### Finds Gold Standard a Strong Safeguard of German Position—Liquid Capital Lacking.

Copyright, 1925, by The New York Times Company.
By Wireless to THE NEW YORK TIMES.

BERLIN, Aug. 27.—Following a conversation with Dr. Schacht, President of the Reichsbank, this morning James Speyer of New York expressed profound satisfaction with Dr. Schacht's intention of visiting the United States.

"I told Dr. Schacht I was delighted to learn of his proposed trip, which, in my opinion, will contribute considerably to better understanding between German and American financial circles," Mr. Speyer said. "Dr. Schacht is admirably qualified to elucidate Germany's economic position to our people and, on the other hand, his visit will give him personal contacts with American men of affairs that should be most useful to Germany."

Mr. Speyer saw several other leading bankers during his twenty-four hour stay in Berlin, whence he left for Amsterdam tonight.

He summed up his impressions as follows to THE NEW YORK TIMES correspondent:

"As was generally expected President von Hindenburg is true to his words and making good. All careful observers seem to agree that the worst effects of the Stinnes collapse are over. On the other hand it is freely admitted that Germany needs more liquid working capital. This is not surprising after the exhausting war, especially when one considers that through establishment of a new gold currency the old marks become valueless and as a consequence the very safest of old State and city securities are now worthy only a mere fraction of their former value.

"On the other hand it is well known that the German people are hard-working and have begun to save. Their cities and industries generally are efficiently managed. The essential facts are that Germany now has an absolute gold standard and stable currency which appears amply safeguarded through provisions of the Dawes report accepted by every one. This is a great advantage and perhaps worth the enormous sacrifices which it entailed. Therefore, it seems reasonable to suppose German securities, carefully selected by a competent people, should offer the American investor an opportunity for safe, profitable investment. Germany used to be one of our best customers in many lines, and recovery of this country, like that of others, would be of advantage to us commercially."

It is understood Dr. Schacht will not go to the United States before October. His trip has no connection with the German Rentenbank's negotiations with the National City Bank for a loan of $10,000,000 to $50,000,000 for German agriculture.

# LABOR HEADS STUDY INFLUX FROM MEXICO

### American Federation Confers With Mexican Officials on Plan to Lessen Immigration.

Special to The New York Times.

WASHINGTON, Aug. 27.—Ways and Means to prevent illegal immigration from Mexico, which is said to be reaching proportions that seriously affect the labor market in the United States, were discussed here today at a conference in which representatives of the American Federation of Labor and spokesmen for union workers in Mexico took part.

Consideration also was given to a recommendation made by officials of the two organizations for the expansion of the trade-union movement in all the countries of Latin-America.

"In any emergency or crisis that may arise affecting the social or industrial interests of the workers of Mexico, they can depend upon the American Federation of Labor and its members to give them such aid and sympathy as will be helpful," declared President William Green of the American Federation in his opening address today.

"The friendly relationship developed under the inspiring and magnetic influence of Mr. Gompers," he said, "has been firmly established. It is traditional and representative of the labor people of both countries. We should use our best efforts to continue that friendly relationship in order that the bonds of friendship, confidence and good-will built up under the influence of President Gompers will be strengthened."

Following a discussion of the issues involved in the immigration question, a committee was appointed to draw up a declaration of principles for consideration by the entire conference. Those present at the conference were:

William Green, President; Frank Morrison, Secretary; Matthew Woll, Vice President, representing the American Federation of Labor; James O'Connell, President, Metal Trades Department, A. F. of L.; John J. Manning, Secretary, Union Label Trades Department, A. F. of L.; George W. Perkins, President, Cigar Makers' International Union; C. L. Blaine, Secretary, Boot and Shoe Workers' Union; Luis N. Morones, Minister of Industry, Commerce and Labor, Mexico; Eduardo Monado, General Secretary, Mexican Federation of Labor; Roberto Haberman, delegate, Mexican Federation of Labor; Santiago Iglesias, Spanish-Language Secretary, Pan-American Federation of Labor; Canuto Vargas, labor attaché to the Mexican Embassy; Alberto Mendez, former Secretary General, Orizaba Federation of Labor, and Clement N. Idar, A. F. of L. organizer.

### Autos Burn in Ship at Buenos Aires.

BUENOS AIRES, Aug. 27 (AP).—Fire broke out today in the bunkers of the British freighter Hortensius, which arrived here recently from New York, and spread to a hatch containing a shipment of American automobiles and assorted merchandise. The fire was under control this afternoon. The agents said the damage was heavy, but was covered by insurance.

# POUND IS MENTIONED FOR OHIO UNIVERSITY

### Dean of Harvard Law School May Succeed Dr. Thompson, Recently Resigned.

COLUMBUS, Ohio, Aug. 27 (AP).—The name of Dean Roscoe Pound of the Harvard Law School is being mentioned for the Presidency of Ohio State University here, it was learned today.

Selection of a successor to Dr. William O. Thompson, recently resigned after twenty-five years as head of the university, will await the return shortly from Europe of Julius F. Stone, Columbus, a member of the board, it was said.

Men's and Young Men's

New Fall Suits

At a New Low Price

$35

MOST stores, at sale time, talk of saving money for their customers—but saving money for customers is this store's business at all times. The truth about this offering is that it actually makes money for our patrons.

The assortment includes all the new colors and patterns in single and double-breasted. Blue suits of course.

Brill Brothers

THREE STORES

Broadway at 49th Street

279 Broadway Downtown Stores 47 Cortlandt Street

HALF YEARLY SALE

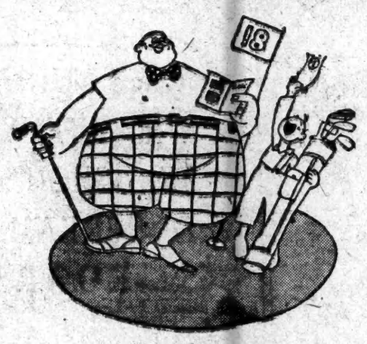

20 strokes off the old score!

'Member the day when you shot a glorious 80 after playing around in the 100's all season?

Well, a comparable thrill is awaiting you at the shops of Peck & Peck.

The half yearly sale is now on, and we've cut twenty strokes off the old score.

That's where the reductions start—at 20 per cent—but on many items, the discounts are even greater. For example . . . .

Sweaters for men and women, many with jacquard patterns. Formerly priced from $10 to $18. Now $7.50.

Fifth Ave., at 42nd St.
Fifth Ave., at 47th St.
Wall St., at Number 34

PECK & PECK

IT'S A SNAP WITH THE FILMO

Make your own Movies with the automatic cine camera; no crank; no tripod; just press the button. "What you see you get, what you get you treasure."

BELL & HOWELL

Filmo

CINE CAMERA AND PROJECTOR

You are cordially invited to call and see a demonstration of this marvelous home Motion Picture outfit.

ABE COHEN'S EXCHANGE

113 PARK ROW, NEW YORK

A Minute from Brooklyn Bridge

Stern Brothers

Forty-second and Forty-third Street, West of Fifth Avenue

Final Clearance!

Men's Suits

—that were $40 and $45

now $29.50

—that were $50 and $55

now $39.50

Approved styles for men and young men, created by the talented Kirschbaum designers, and tailored by the skillful needlemen of the same organization.

The rich virgin wool fabrics in colorful patterns will appeal to your eye, and the steep reductions in prices must surely appeal to your sense of economy. This is plainly an unusual clothes-buying opportunity. *Our Final Clearance*, and because it is *final*, it demands prompt action.

Third Floor

No Charges for Alterations

Ways of Using

—different—delicious—

The "Quality" Fruit Juice Syrup It gives the final touch of exquisite flavor to

PUNCHES—FRUIT SALADS COCKTAILS GRAPE FRUIT GELATINES AND OTHER DESSERTS

—Unequaled as an ICE CREAM OR FRUIT SAUCE—

In the RED WRAPPED BOTTLE

At the BETTER STORES TRY IT TODAY

HAY'S Five Fruit

MONDAY'S THE LAST DAY

$29

for Hart Schaffner & Marx suits—former values to $75

Double breasted suits; single breasted suits; grays, tans, greens and fancy-pattern blues—all desirable—all good styles. It's our policy to clear short lines—$29 for former values to $75 ought to do it.

No charge for alterations

WALLACH BROTHERS

*FIFTH AVENUE opposite the Library and at 12 East 42nd Street

*Broadway below Chambers
*Broadway corner 29th
246-248 West 125th
Third Avenue corner 132nd

*During this month these stores close Saturdays at 1 p. m.

H.C.F. KOCH & CO., Inc.

125th St. West

require a

BUYER

For Boys' Clothing and Men's Furnishings

The opportunity is a good one for a man with a thorough knowledge of the market and a keen sense of values. He must also be qualified by experience to successfully manage these departments. Applications treated in confidence.

Apply, by letter only, to E. H. Koch.

# TO PAY FILM TAX FOR SEVEN MONTHS

## Distributers Will Provide Movies Under Existing Contracts in Connecticut.

## TO SUPPLY SMALL HOUSES

### Withdrawal of Exchanges Actually Caused by Losing Business, State Official Declares.

*Special to The New York Times.*

NEW HAVEN, Aug. 27.—The situation in the dispute between the Motion Picture Producers and Distributers of America and the State Government over payment of the newly imposed tax on films is this tonight:

The distributers have agreed to pay the tax of $10 on every 10,000 feet of film on every picture for which a contract has been made, and to supply the film called for by the contract. Since most of the contracts have seven months to run, it is apparent that there is to be no movie famine in Connecticut for at least that period. Some of the smaller theatres which have short-term contracts will be forced to close, as their contracts expire unless they make arrangements with independent producers to supply them with pictures. The big distributers' organization made arrangements yesterday with Tax Commissioner Blodgett to pay all taxes due since July 1, when the new Tax act became operative, and to pay future amounts due under existing contracts.

**Will Protect Small Houses.**

This procedure, distributers affirm, is not a surrender in their fight against the tax. The distributing agencies of the organization today continued their preparations to close their offices by Saturday and refused to make any new contracts, thus carrying out the order issued from New York headquarters by Will H. Hays on Wednesday. Contracts arranged on Wednesday but not signed were declared void. The distributers denied that they were boycotting Connecticut. Shutting off, by deliberate and concerted action, the distribution of their product in the State after the expiration of existing contracts was not a boycott, they maintained.

A further weakening of the distributers is seen by some observers in a statement made by their representatives at a conference this afternoon at the Tax Commissioner's office that they are now deeply concerned with saving small theatre owners in the State from financial losses. For that reason, according to Charles C. Pettijohn, counsel for the distributers, even though small theatres have no contracts, films will be supplied them by parcel post or express, at least for the time being.

According to Tax Agent John J. Splain, the Hays organization is employing a "smoke screen" in its efforts to evade continued payment of the tax. The distributers alluded with ominous remarks to the impending closing of all exchange offices in the State when, as a matter of fact, such closing had been contemplated long before the Film Tax bill was introduced in the General Assembly, said Mr. Splain. The exchange offices in New Haven ever since they were opened five or six years ago had been operating under losses, he asserted, and the imposition of the State tax could not be the true reason for the removals.

The meeting at the Tax Commissioner's office this afternoon was held to check up the distributers' records against the State's records of films exhibited between July 8 and Aug. 25. The distributers also presented a list of the films exhibited between Aug. 25 and Aug. 29. Upon these records accounts will be made up for payment of the first batch of film taxes.

Scores of exhibiters from Connecticut towns came to this city today and visited film exchanges in hopes of getting contracts for pictures before the exchanges actually closed. They found the managers and staffs at the offices of Famous Players, Metro-Goldwyn-Mayer, First National, Universal, Fox, Warner Brothers and United Artists all preparing to close.

A rehearing before the three Federal Judges who recently held the Tax act constitutional was asked this afternoon in a petition filed by distributers.

**No Surrender, Says Hays's Office.**

Courtland Smith, Secretary of the Motion Picture Producers and Distributers of America, Inc., of which Will H. Hays is President, denied yesterday that his organization is surrendering to the Connecticut Film Tax law.

"Under the law, the Tax Commissioner of the State, William H. Blodgett, is given the power to act as a political censor of all films shown in Connecticut," he said, "for the law provides that any motion picture injuring the religious or racial sensibilities of any citizen of the State may be banned by the Tax Commissioner, the tax paid on it forfeited to the State and the license of the exhibitor revoked. The Commissioner has uncontrolled discretion, and no individual or body has the power to review his findings.

"In effect, the law makes the Tax Commissioner a censor of all motion pictures exhibited in the State of Connecticut, and the members of this organization would rather go out of business than be censored. We have agreed to pay the State the taxes due it under the law since July 7, when the bill was signed by the Governor, and we will continue to pay the taxes on the present contracts, because we consider ourselves bound morally and legally to deliver the films already contracted for, no matter what the cost may be. But we consider this tax confiscatory and we are being legislated out of business in Connecticut. We certainly do not intend to make further contracts for films which are subject to this tax. When the people of the State realize that this law means that motion picture exhibitors cannot do business in their State, we expect to have our innings."

Gabriel L. Hess, general attorney for the corporation, said that an appeal to the United States Supreme Court was now in preparation and would soon be presented.

## GERMAN SWIMS 22 HOURS.

### Travels 36 Miles, Unaccompanied, in High Seas and Crosswinds.

Copyright, 1925, by The New York Times Company.
Special Cable to THE NEW YORK TIMES.

BERLIN, Aug. 27.—Swimming unaccompanied by boat or companion, Otto Kemmerich, well-known German distance swimmer, reached his 36-mile goal after being in the Baltic, off Warnemuende, twenty-two hours.

Kemmerich took to the water early yesterday morning at Fermarn Island with a one-liter thermos bottle of beef tea, a compass and a watch and headed across the bay toward Warnemuende. He sighted nothing during the entire trip and was forced to battle high seas and crosswinds. Though fatigued, Kemmerich seems none the worse for his endurance test.

**Charge Gypsies With White Slavery**

Copyright, 1925, by The New York Times Company.
Special Cable to THE NEW YORK TIMES.

VIENNA, Aug. 27.—Three American gypsies have been arrested by the Belgrade police on suspicion of carrying on the white slave traffic in Schabatz. They bought the daughter of a gypsy chieftain and other girls for $1,000. They denied the charge of engaging in the white slave trade, stating that the purchasing of girls is an old custom and they moreover were American citizens. They were detained.

## *Actor Drops Safely in Six Intentional Falls; Breaks Vertebra in Neck in Accidental Plunge*

After he had fallen intentionally six times from a stage eight feet high in the studios of First National Pictures, Inc., at 807 East 175th Street, the Bronx, Charles Beyer, moving picture actor, who was being photographed in a screen fight with Milton Sills, fell a seventh time accidentally yesterday afternoon from the same spot and fractured a vertebra in his neck. He is in a serious condition in Fordham Hospital. If he recovers he will have to wear about his neck for months a plaster cast, according to physicians at the hospital.

Beyer, a young man who quit Cornell University two years ago to go into moving pictures, was working with Sills on a picture called "The Unguarded Hour," in which he had the most important rôle of his career as a screen actor. He and Sills were in a fight scene on the stage, in the course of which Beyer was supposed to fall to the ground. The "fight" had been rehearsed several times and the cameras had clicked on the scene several times more. Each time Byer fil safely, landing on a mattress which had been placed on the ground for him.

As he stood with Sills on the stage just before the fall that injured him, the cameras came nearer for a "close-up." In that scene Beyer was not supposed to fall, and the mattress had been taken away. In some manner not explained he lost his balance and toppled head first to the ground.

His head struck a concrete paving, it was said, and although he did not lose consciousness he was apparently in great agony and it was feared his neck was broken. Stage hands rushed to his aid and an ambulance was summoned from Fordham Hospital. Even after a preliminary examination there, physicians said his neck might be broken. Dr. Fred Albee, noted expert on spinal injuries, was called into consultation.

Preliminary examinations showed Beyer's right arm was paralyzed. After an X-ray examination it was said Beyer would be in a plaster acst at least three months.

"The Unguarded Hour," which was being made under the direction of Director Lambert Hillyer, was to have given Beyer has best chance, his associates said, and, according to Hillyer and others, the young actor was making good.

Beyer is a native of Newark, where he attended the public schools. He then went to Cornell University for two years. During that time he spent his vacations working in moving pictures in small parts. He showed such promise that he received an offer that caused him to give up college and devote all his time to his moving picture career after the end of his second year in Cornell.

He played recently in "The Pace That Thrills" with Ben Lyon and Mary Astor. At the hospital last night it was said his condition was "serious" and that he would not be able to leave that institution for some time.

## *SOVIET STARDOM FOR PUNCH AND JUDY*

### *Autos and Telephones to Be Stock Properties in Russia's Modernized Puppet Plays.*

MOSCOW, Aug. 27 (AP).—"Punch and Judy" shows are to be raised to a high standard of art in Soviet Russia and made a far more important amusement feature for the people than they previously have been. They are to be comparable to the puppet shows of Italy.

M. Obrastov, a prominent actor of the Moscow Art Theatre, is devoting much time to the improvement of the puppet. He is making the dolls far more flexible and realistic than those of the old days, and also is introducing the motor car, the telephone and modern musical instruments into puppet plays.

The old-fashioned show, with few properties aside from broomsticks and birch-rods, is to be replaced by performances in which most intricate mechanical contrivances will figure. M. Obrastov has studied the wonderful shows given by Chinese producers and will adopt many features of the Oriental performers.

## CALLS MOVIES NEW FOE.

### Head of Lord's Day Alliance Says They Have Taken Liquor's Place.

STONY BROOK, L. I., Aug. 27.—The Rev. Dr. Harry G. Bowlby, Secretary of the Lord's Day Alliance, speaking at the General Bible Conference of the Presbyterian Assembly here today, assailed the theatre, the motion picture industry and professional sporting interests as "the greatest enemies to proper observance of the Sabbath." Motion pictures, he said, have taken the place of liquor as the Sabbath's worst foe.

"Fifteen years ago, the Sabbath in America provided an opportunity for unrestricted revelry which was a disgrace to Christianity," he declared. "Few clergymen or religious workers were brave enough to combat the condition, but those who did found themselves helpless before too great a majority. Then the Lord's Day Alliance, through David G. Wylie, now its President, John F. Carson and William H. Foulkes, blazed the trail toward cleaning up for the Lord's Day. They were greatly aided when a few years ago the liquor traffic was buried and sent to hell. But today we find as great a foe in the motion pictures.

"On behalf of the alliance, I have repeatedly warned the motion picture magnates to keep their hands off the Sabbath and to clean up their business throughout the other six days of the week. If they do not heed this warning they will find themselves in trouble."

Dr. Bowlby said that Augustus Thomas and William Brady "are among the greatest enemies of the Sabbath."

Dr. Wylie appeared later in the afternoon. He refrained from any discussion of the Sabbath, however, and in a brief address attacked the Modernists in the Protestant Church, declaring that in a few years "God will have eliminated the radicals."

"We must admit that today the person of Jesus Christ is the centre of theological discussion," he said. "Not a few doubt the Virgin birth, and there is a tendency to reduce Jesus Christ to the level of the 'world's greatest teacher.' This is seen in the prayers of Modernist preachers, who substitute for the term 'Divine Redeemer' such terms as 'Master' and 'Great Exemplar.'"

The Rev. Dr. A. Gordon MacLennan, pastor of Bethany Temple, Philadelphia, one of those who led in the fight for fundamentalism at the last Presbyterian General Assembly at Columbus, Ohio, in May, said that prayer was Christianity's greatest need and that God judged men by the earnestness of their individual prayers.

## WILLIE HOPPE WEDS.

### Billiard Champion Married to Miss Dorothy Dowsey, an Actress.

*Special to The New York Times.*

MANHASSET, L. I., Aug. 27.—William S. Hoppe, champion billiard player, and Miss Dorothy Dowsey were quietly married last night at the home of the bride's parents, Mr. and Mrs. James J. Dowsey, 30 George Street, Manhasset. Only the immediate families of the bride and bridegroom were present and an effort was made to keep the wedding secret. The Rev. James Grace of Roslyn, a Presbyterian minister, performed the ceremony. After the wedding Mr. and Mrs. Hoppe left for California. Upon their return they will make their home in New York.

Mrs. Hoppe was a member of the chorus of "The Gingham Girl" and other musical comedies, and has also appeared in vaudeville. Mr. Hoppe last year divorced his first wife, who was Alice Walsh of New York, and received the custody of their two children.

**France Decorates Mme. Landowska.**

The French Government has conferred the decoration of Chevalier of the Legion of Honor on Mme. Wanda Landowska, who first appeared in this country two years ago and has been soloist with all the important symphony orchestras in the East and Middle West. Last season she gave three recitals of seventeenth and eighteenth century music at Aeolian Hall. She has been appointed to conduct a master class at the Curtis Institute of Music, Philadelphia. Mme. Landowska will return early in January for her third consecutive tour of this country.

**"Pelican" Lead for Miss Lawrence.**

Margaret Lawrence, it is announced by A. H. Woods, will play the leading role in "The Pelican," to be produced here next month. The play is by H. M. Harwood, and has already been acted with success in London, where Josephine Victor had the principal rôle. Frederick Kerr and his son, Geoffrey Kerr, will also be in the cast here. The play will open in Great Neck on Sept. 12, and will come soon afterward to the Times Square Theatre.

## *BRITAIN TO REFORM HER POLICE RULES*

### *Home Secretary Says Rights of Public Will Be Strengthened, as Result of Sheppard Case.*

Copyright, 1925, by The New York Times Company.
Special Cable to THE NEW YORK TIMES.

LONDON, Aug. 27.—As a result of the now famous case of Major Robert Osborne Sheppard, distinguished British Army officer who was wrongfully arrested and held incommunicado nearly all night, Sir William Joynson-Hicks, British Home Secretary, announced tonight that certain definite reforms would be introduced in the English police system.

Chief among these will be a revision of the present practices for admitting persons to bail and identification methods used by the police in cases of suspected persons brought to various police stations. The Home Secretary's decision is contained in a letter to the Right Honorable John F. P. Rawlinson, K. C., who recently severely censured the police following a Government inquiry he conducted into the arrest of Major Sheppard.

On the night of June 27 Major Sheppard was arrested on complaint of a woman named Deitah Dennistoun, who charged that ten days previously he had stolen her purse containing £18,105. Major Sheppard strongly protested his innocence, which later was completely established, but the police refused his repeated demands that friends be notified, although he mentioned some of the best-known men in London.

In a long letter the Home Secretary reviews existing police regulations, many of which were apparently forgotten, and also formally notifies the police that every existing law for the protection of arrested persons must henceforth rigidly be followed. The Home Secretary announced that he will ask Parliament to insert a clause in the Criminal Justice bill requiring the police to admit any one to bail before a charge is formally made, if the police are satisfied as to identity and are reasonably sure the person will not abscond.

The police now hold all persons without bail until investigation of their guilt is completed. Rules giving arrested persons every facility for communicating with friends immediately after arrest are to be applied with the greatest care in the future and all arrested persons must be informed that they have a right to object to the taking of finger-prints—a right which the police here have not bothered about recently, according to the Sheppard inquiry.

Concluding, the Home Secretary says: "Clear notices will in future be exhibited in all police stations informing persons of facilities for communicating with friends and provisions regarding bail. The Sheppard case was quite an exceptional one and brought to light certain defects in the system which I hope I have remedied."

The case of the police officers involved in the Sheppard arrest is now in the hands of the Police Commissioner.

## *ENGLISH FOLLIES GIRL FACES TROUBLE HERE*

### *London Cabaret Director Cables Immigration Authorities to Stop Miss Satchell.*

Copyright, 1925, by The New York Times Company.
By Wireless to THE NEW YORK TIMES.

LONDON, Aug. 27.—Dreams of Miss Blanche Satchell, the second British beauty, whom Florenz Ziegfeld selected this week for his Follies chorus, will probably be rudely interrupted when she reaches America on board the George Washington, for Beaumont Alexander, managing director of the New Princess cabaret in London, told a NEW YORK TIMES correspondent tonight that he had cabled the American immigration authorities not to permit Miss Satchell to land.

Mr. Alexander says that the 17-year-old beauty is under contract to appear in his revue at the restaurant. He had just returned from a vacation on the Continent and immediately wirelessed Mr. Ziegfeld, who is on board the Leviathan, that proceedings would be instituted unless Mr. Ziegfeld relinquished his agreement with Miss Satchell. Mr. Alexander also wrote to the National Vaudeville Artist organization, asking them to prevent Miss Satchell's appearance in America in view of her previous contract with him.

**Voids Denver Newsboy Ordinance.**

DENVER, Col., Aug. 27 (AP).—A Denver ordinance preventing newsboys from crying their wares or selling papers except at authorized stands was held unconstitutional yesterday by District Judge J. O. Starkweather.

### NEXT WEEK'S FILMS.

"The Mystic," with Aileen Pringle and Conway Tearle, is to be the feature at the Capitol.

Charlie Chaplin in "The Gold Rush," will be held over for a third week at the Mark Strand. A special show, beginning at 10:30 tomorrow morning, will be given.

The Ufa production of Siegfried will be at the Century.

Gloria Swanson is to be seen at the Rivoli in "The Coast of Folly."

"The Love Hour" will be the chief attraction at the Rialto.

"The Merry Widow" is to be the attraction at the Embassy.

At Warners, hitherto known as the Piccadilly, the film feature will be "The Limited Mail."

A Christie farce entitled "Seven Days" is to be seen at the Colony. It was adapted from the play of the same name.

David W. Griffith's production, "Sally of the Sawdust," will be the offering at the Cameo.

"The Wanderer" will remain at the Criterion.

Reginald Denny in "Where Was I?" will be at the Broadway.

The film version of Channing Pollock's play, "The Fool," will be at the Brooklyn Strand.

## JEANNE EAGELS WED TO EDWARD H. COY

### Star of "Rain" and Former Yale Football Leader Married at Stamford, Conn.

### BRIDE TO CONTINUE CAREER

### Bridegroom, a New York Banker, Was Divorced by First Wife in Paris Last December.

Miss Jeanne Eagels, the actress who achieved an unusual success in "Rain," and Edward Harris Coy, better known as "Ted" Coy, former Yale football captain and star, were married on Wednesday night at the home of Mr. and Mrs. Reginald Venable in Stamford, Conn. Mrs. Venable is known on the stage as Miss Fay Bainter. The ceremony, which was attended by relatives and a few intimate friends, was performed by the Rev. George Hamilton, pastor of the North Stamford Congregational Church. After the ceremony Mr. and Mrs. Coy and the members of the wedding party motored to the bride's home in Ossining, N. Y., where a large reception was held.

The couple obtained their marriage license on Wednesday in Stamford. Mr. Coy, who has been staying for some weeks at May Apple Farm in High Ridge, a section of Stamford, gave his residence as Stamford, and for this reason it was not necessary to wait the five days required under the law when applicants for marriage licenses are non-residents. He stated in his license application that he was 37 years old, a native of Andover, Mass., and that this would be his second marriage. He was divorced by his former wife, Mrs. Sophie Meldrim Coy, in Paris last December.

**Denied Betrothal Reports.**

The bride gave her age as 27 and this is her first marriage. She is a native of Boston and a resident of Ossining, N. Y. She is the daughter of Edward Eagels of Ossining. Two years ago reports were current that Miss Eagels was engaged to Whitney Warren Jr. Reports that Mr. Coy and Miss Eagels were engaged were prevalent several months ago, as well as announcements that they had been married. These were denied by the actress, who at that time said she had no intention of marrying Mr. Coy.

Ted Coy, who was graduated from Yale in 1910, was one of the most prominent football players in this country. He was known as Yale's greatest backfield player and was noted for his skill as a punter and drop kicker. He was unanimously selected for the all-American team. As captain of the Yale team he was credited with defeating Harvard and Princeton almost single-handed in his last year at college. After his victorious game against Harvard he is said to have received more than fifty offers of marriage in letters from young women admirers.

Mr. Coy's first marriage took place in Asheville, N. C., in 1913, when he married Miss Sophie d'A. Meldrim, daughter of General Peter W. Meldrim of Savannah, Ga. The wedding took place suddenly, with no previous announcement of the engagement or plans for the wedding. For some time the couple made their home at 300 Park Avenue.

**Will Continue Her Work.**

When the first Mrs. Coy obtained a divorce from her husband in Paris last December on the ground of desertion she received the custody of their two children. Since her return from Paris she has been making her home in New York and is at present the guest of Mrs. Raymond T. Baker at Saratoga Springs. Mr. Coy inherited about $300,000 from his mother several years ago. Until November, 1924, he was a member of the brokerage firm of Davies, Thomas & Co., members of the New York Stock Exchange.

At her home in Ossining last night the bride said that she had no intention of giving up her work and that her marriage would make no change in her plans for opening in "Rain" in Brooklyn the middle of next month. She has been on the stage continuously since she was 10 years old, making her first appearance in a stock company in Kansas City. As a child she appeared as a toe dancer. Her first important rôle was in "Outcast," after which she appeared with George Arliss in "The Professor's Love Story," his revival of "Disraeli" and also in his own play, "Hamilton." She appeared for a season under the management of David Belasco in "Daddies."

## *BEAUTY'S FATHER HELD FOR ICE TRUCK DEATH*

### *On Same Day Miss Malcomson of Philadelphia Decides Not to Defend Title as 'Miss America.'*

PHILADELPHIA, Aug. 27 (AP).—William Malcomson, father of "Miss America," Miss Ruth Malcomson, who won the Atlantic City beauty contest last year, was held without bail today by Police Magistrate Carney following the death last night of John Tomlin.

Malcomson is accused of having run over Tomlin with his ice truck on July 4. The charges preferred against him today were manslaughter by automobile and refusing to render assistance.

Miss Malcomson announced today she would not defend her beauty title at Atlantic City next month. Her reason was, she said, she did not care to compete with professionals.

## PLUS FOURS 'HAMLET' HERE

### Erlanger Production to Observe Dry Law in Modernist Effort.

News from London of the presentation of "Hamlet" in modern clothes a few nights ago yesterday brought an announcement of a similar American production. A. L. Erlanger declared that he will immediately organize two companies, one of which will act the play in New York and one on tour. Mr. Erlanger's statement was to all intents and purposes bona fide.

"We cannot, of course," said Mr. Erlanger in his statement, "permit the players to drink wine and whisky on the stage, as they say they do in London, but we shall easily find some substitute for that. In fact, if we are going to present an absolutely up-to-date 'Hamlet,' then we must observe all the customs and manners of the day and the Volstead law must be taken into consideration along with everything else."

Mr. Erlanger declares that he has already started preparations for the two productions.

**German Operetta Season Planned.**

A season of modern German operettas is announced to begin at the Irving Place Theatre on Sept. 17. The first production will be "Die Tanzfraefin," in which Editha Fleischer will have the title rôle. Other members of the company will be Elise Kenter, Grete Meyer, Siegfried Rumann, Ernst Naumann, Max Bratt, Carlos Zigold and Ernst Otto. The company will be under the direction of Andreas Fugmann.

**Ancient Graves Found in Mexico.**

Copyright, 1925, by The New York Times Company.
Special Cable to THE NEW YORK TIMES.

MEXICO CITY, Aug. 27.—Farm laborers at Mayorazgo, Michoacan, recently found an ancient Tarascan Indian cemetery. A large carved stone covered the skeletons. Vases and carved stones bearing inscriptions were found in the graves. It is believed the writings will throw light on the history of the Indians.

### THEATRICAL NOTES.

The opening of "Captain Jinks" at the Martin Beck Theatre is announced for Tuesday night, Sept. 8.

"The Fall Guy" has advanced its closing and will end its run at the Elitnge tomorrow night.

Winnie Lightner, it is announced by the Shuberts, will be starred next season in a comedy. She is at present appearing in "Gay Paree."

Announcement is made by the Ziegfeld office that Billie Burke will be seen in a new production shortly after her return from Europe. The nature of the production is not announced.

"All Dressed Up," by Arthur Richman, will open at the Elitnge Theatre during the week of Sept. 7.

Martha Hedman, the actress, has written a comedy called "The First Fiddle," in collaboration with H. A. House. It is announced for production by Richard Herndon.

Jeffreys Lewis is a member of the cast of Crane Wilbur's "Easy Terms," now in rehearsal.


MOTION PICTURES.

# On guard!

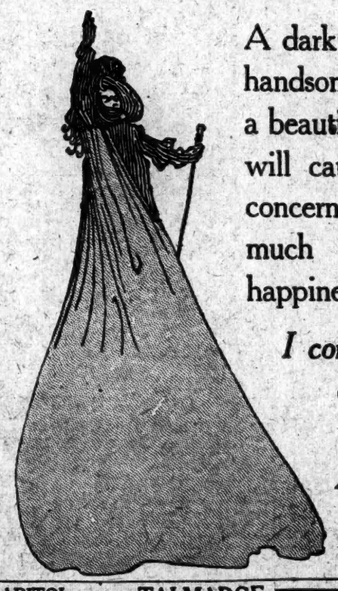

A dark handsome man and a beautiful blonde girl will cause you some concern and much happiness.

*I command it!*

(Signed)

*The Phantom of the Opera*

CAPITOL B'y, 51 St. Constance TALMADGE in "Her Sister From Paris" 400-ton cooling plant—always 70° CAPITOL GRAND ORCHESTRA

PLAZA Mad. Ave. at 59th St. Corinne Griffith in "The MARRIAGE WHIRL"

Out today New Victor Records

"By all means Go and See "The Merry Widow" —Quinn Martin, N. Y. World. at Gloria Gould's EMBASSY Theatre, B'way at 46th St. Bryant 1616. Prices: Daily Mats. $1, $1.50; Sat., Sun. and Holiday Mats., $1.50, $2. Eves. $1, $1.50, $2.00. Plus Tax.

MARK STRAND B'way & 47 St. Charlie Chaplin in "The Gold Rush" CHAPLIN PICTURE AT 12:00, 2:10, 4:20, 6:35, 7:30, 8:24, 10:25. SPECIAL SHOWING TOMORROW MORNING AT 10:30.

WINTER GARDEN Evgs. 8:30. Mats. Tues., Thurs. & Sat. COOLEST THEATRE IN THE WORLD MATINEE TOMORROW ARTISTS AND MODELS PARIS EDITION 18 GERTRUDE HOFFMANN GIRLS

44TH ST. THEA., W. of Broadway. Evs. 8:30 Matinees Tom'w and Wed., 2:30. AL. JOLSON In His Greatest Success, "BIG BOY"

SHUBERT Thea., 44th St., W. of B'way. Evs. 8:30. Mats. Tom'w & Wed., 2:30 THE CONTINENTAL REVUE. GAY PAREE with the GREATEST CAST EVER ASSEMBLED.

JOLSON'S Thea., 59th & 7th Av. Evs. 8:30. Mats. Tom'w & Thurs., 2:30. THE STUDENT PRINCE with HOWARD MARSH and ILSE MARVENGA Reds. (Res'd), $1.10, $1.65, $2.20, $2.75, $3.30.

Maxine Elliott's Thea., 39th St., E. of B'way. Evs. 8:30. Mats. Wed. & Sat. SPRING FEVER with JAMES RENNIE

GARRICK GAIETIES Sparkling Musical Revue. Garrick 65 W. 35 St. Evs. 8:40 Mts. T'm'w&Thur. 2:40

The Pulitzer Prize Play THEY KNEW WHAT They Wanted with LEO CARRILLO Klaw Thea., W. 45 St. Evs. 8:40 Mats. Tom'w&Wed. 2:40

IMPERIAL TH., 45 St., W. of B'y. Evs. 8:25. Mats. Tom'w & Wed., 2:30. ARTHUR HAMMERSTEIN Presents THE BIGGEST MUSICAL HIT EVER PRODUCED IN AMERICA ROSE-MARIE WITH DESIREE ELLINGER and WM. KENT.

PLAYHOUSE 48 E. of B'way. Evs. 8:30. Mats. Tom'w & Wed., 2:30 ALICE BRADY in "OH! MAMA"

Shubert-Riviera 97th & B'y. Op'g. Monday Night. Seats Now H. B. WARNER IN SILENCE Melodramatic Sensation of Last Season.

CHANIN'S 46th ST. THEA. Just West of Broadway EVS. 8:15. MATS. TOM'W & WED. 2:30 8th Month Laugh Sensation! IS ZAT SO?

BIJOU 45th St., W. of B'y. Evs. 8:30. Matinees Tom'w & Wed., 2:30. HELEN MacKELLAR in "THE MUD TURTLE"

BOOTH THEA. W. 45 St. NEXT MON. EVE. SEATS NOW ON SALE "THE FALL OF EVE" A NEW COMEDY BY John Emerson and Anita Loos

THE UFA MUSIC-PHOTODRAMA SEIGFRIED DAILY 2:30 and 8:30 SEATS RESERVED CENTURY THEATRE, 62nd Street and Central Park West 1000 GOOD SEATS 50c. BEST SEATS $2.00 THE CENTURY IS ALWAYS COOL

LITTLE Thea., West 44th St. Evs. 8:30. Mats. Wed. & Sat. at 2:30. L. LAWRENCE WEBER presents The SEA WOMAN with BLANCHE YURKA

What Price Glory 417th TIME TONIGHT PLYMOUTH, 45, W. of B'y. Mts. Tom'w & Thurs.

ELTINGE Theatre, 43d, W. of B'y. LAST 2 Evenings Only at 8:30. TIMES. THE FALL GUY with ERNEST TRUEX

39th ST. THEATRE. Evs. 8:30. 774TH Matinee Tomorrow TIME WHITE CARGO Moves Monday to Wallack's Thea.

RITZ THEATRE, 48th St. West of B'way. Evs. 8:30. Mats. WED. & SAT. "Audience roared itself hoarse." —Alan Dale, American. The KISS IN A TAXI with Arthur Byron—Janet Beecher

MOROSCO Thea., W. 45 St. Lack. 2520. Evs. 8:30. Mts. Wed. & Sat., 2:30. The Enchanted April A Comedy of Loves and Laughs

CASINO 39th & B'way Evs. 8:25. LAST 2 Matinees Tom'w and Wed. TWEEKS WILLIE HOWARD IN THE MUSICAL COMEDY TRIUMPH SKY HIGH

¶ The Neighborhood Playhouse announces that tickets for the entire month of September for "The Grand St. Follies" go on sale Saturday morning, Aug. 29th.

¶ That the Grand Street Follies plays every evening (except Monday) at $2.00 for the entire orchestra; $1.50 entire balcony.

¶ That there are two more popular priced Saturday matinees August 29th and September 5th. Orchestra, $1.50; Balcony, $1.25.

Telephone Dry Dock 7516

SEASON'S COMEDY SENSATION! THE BRIDE RETIRES! with LILA LEE & STANLEY RIDGES NATIONAL THEA., 41 St., W. of B'way Evs. 8:30. Mts. Tom'w&Wed.

ASTOR THEA., 45th & B'way. Evs. 8:30. Matinees Tom'w and Wed., 2:30. THE MUSICAL COMEDY HIT! "JUNE DAYS" with ELIZABETH HINES Roy Royston, Jay C. Flippen.

A Thrilling, Chilling, Killing Mystery. THE GORILLA THE FUNNIEST SHOW ON EARTH SELWYN NEXT MAT. TOMORROW 5TH MONTH

MOTION PICTURES.

B. S. MOSS' THEATRES

Cool off in the COLONY B'way at 53d St. LEATRICE JOY in "HELL'S HIGHROAD" from the Cecil B. DeMILLE Studio and Screen Novelties.

CAMEO 42d St. & B'way REGINALD DENNY in High Speed Comedy WHERE WAS I?

B'WAY At 41st St. LUBITSCH'S Romance "KISS ME AGAIN" with MONTE BLUE & MARIE PREVOST and WORLD'S BEST VAUD.

Al Christie's picturization of Mary Roberts Rinehart and Avery Hopwood's famous farce— SEVEN DAYS Makes One Week—with Laughter

Sun.-CHUCKLES
Mon.-GIGGLES
Tues.-LAUGHS
Wed.-GUFFAWS
Thurs.-SHOUTS
Fri.-SCREAMS
Sat.-ROARS

Directed by Scott Sidney Released by Producers Distributing Corporation NEXT SUNDAY AT THE COLONY B'way & 53rd St.

Gloria's latest bob AS SHE APPEARS IN HER NEW Paramount Picture "THE COAST OF FOLLY" A MODERN ROMANCE GLORIA-FYING THE AMERICAN WHIRL AN ALAN DWAN PRODUCTION BEGINNING NEXT SUNDAY RIVOLI BROADWAY 49th ST. NEW YORK'S COOLING STATION

New York's Refrigerated Cooling Station RIVOLI B'way 49th St. TOM MEIGHAN in "The Man Who Found Himself" Beg. Next Sun.: GLORIA SWANSON Paramount Pictures RIALTO B'way 42d St. Greta Nissen & Ricardo Cortez "In the Name of Love" Ben Bernie and the Rialto GANG Week Day Morning Mats. 35c, 10:30 to 12

LOEW'S LEXINGTON Lex. Ave. at 51 St. "SUN-UP" with CONRAD NAGEL

NEW YORK'S LEADING THEATRES AND SUCCESSES

NEW AMSTERDAM THEATRE West 42 St. ERLANGER, DILLINGHAM & ZIEGFELD, Mg. Dir. NEW SUMMER EDITION ZIEGFELD FOLLIES WILL ROGERS—W. C. FIELDS POPULAR PRICE MATINEE WED. & SAT.

GEORGE WHITE'S APOLLO West 42 St. Evgs. 8:30. Pop. MATS. WED. & SAT. at 2:30 GEORGE WHITE'S ALL NEW SCANDALS ALL NEW BALCONY SEATS $1.50, $2, $2.50, $3.00.

ZIEGFELD COSMOPOLITAN LEON ERROL IN LOUIE the 14 GLORIFYING AMERICAN GIRL. HALF PRICE MATS. THURS. & SAT. COL. CIRCLE, 59 St. & B'way.

EARL CARROLL VANITIES WITH THE LOVELIEST GIRLS IN AMERICA. EARL CARROLL Theatre, 50 St., 7 Av. Mats. Thurs. & Sat.

BELASCO SUCCESSES EMPIRE B'way, 40th St. Evs. 8:20. Mats. Wed. & Sat., 2:30. Holbrook Blinn and Judith Anderson in "THE DOVE" By William Mack

THE POOR NUT with Elliott Nugent 48th ST. THEATRE. Mats. Wed. & Sat. 5th MONTH

LYCEUM West 45th St. Evs. 8:30. Mats. Thurs. & Sat., 2:30. "LADIES OF THE EVENING"

"Glorifying the Babylonian girl" —The Sun. THE WANDERER 40 Dancing Girls on the Stage 8 Stars in a Paramount Picture DIRECTED BY RAOUL WALSH. Ritzfeld Presentation. 2:30—TWICE DAILY—8:30 CRITERION BROADWAY AT 44TH ST.

CORT West 48 St. Evs. 8:30. Mts. Wed. & Sat., 2:30. ZELDA SEARS' COMEDY HIT A LUCKY BREAK with GEORGE MACFARLANE

Eugene O'Neill's Greatest Play DESIRE UNDER THE ELMS with WALTER HUSTON.

4th YEAR! ANNE NICHOLS' 4th YEAR! ABIE'S IRISH ROSE REPUBLIC West 42nd St. Evs. 8:30. Mats. Wed. & Sat., 2:30.

GEO. COHAN Th., B'y & 43 St. Evs. 8:30. M. Mats. Wed. and Sat., 2:30.

DALY'S 63D ST. THEA. Evs. 8:40. NOW Mats. Wed. & Sat., 2:40. THRILLING CHILLING COMEDY SPOOKS with GRANT MITCHELL

LYRIC THEA., West 42d St. Evs. 8:30. Mats. Wed. & Sat., 2:30. 5th BIG MONTH ALOMA OF THE SOUTH SEAS

TIMES SQ. THEA., W. 42 St. Evs. 8:30. Mats. Thurs. & Sat., 2:30. KOSHER KITTY KELLY

Dir. A. L. Erlanger LIBERTY W. 42d St. Evs. 8:30. Mats. Wed. & Sat., 2:30 LAST WEEKS LADY, BE GOOD MUSICAL COMEDY TRIUMPH with Fred and Adele Astaire and Walter Catlett.

ANNE NICHOLS Presents WHITE COLLARS A Comedy of American Life NOW AT SAM H. HARRIS W. 42 St. Mats. Wed. & Sat.

THE FIRST REAL LAUGHING HIT OF THE SEASON THE FAMILY UPSTAIRS YOU MUST COME OVER! at home at GAIETY THEATRE EVERY NITE, 8:30. TOMORROW & WED. at 2:30.

HOTELS AND RESTAURANTS.

ROSELAND AMERICA'S COOLEST BALLROOM BROADWAY AT 51ST STREET 2 Incomparable Orchestras the enchantment of soft lights, the companionship of choice friends, 6c windows, 225 fans and 150 Beautiful Hostesses Dancing Every Morning Matinee Saturday and Sunday

MANHATTAN OPERA HOUSE 34 St., W. 8 Av. BOSTON CIVIC GRAND OPERA CO. 2 WEEKS BEGINNING SEPT. 7 BOX OFFICE NOW OPEN 9 A. M. to 7 P. M. DAILY POP. PRICES: 75c TO $3.00

LOEW'S STATE AND METROPOLITAN B'way and 45 St. Brooklyn Lon Chaney in "The Unholy Three" with MAE BUSCH & MATT MOORE AND VAUDEVILLE

STADIUM CONCERTS N. Y. PHILHARMONIC ORCHESTRA TONIGHT at 9:30. Amst. Av. & 138th St. WILLEM VAN HOOGSTRATEN, Conductor SCHUBERT "UNFINISHED SYMPHONY" Wagner-Moussorgsky-Sainton (new). PRICES, 25c, 50c, $1.00 (Steinway)

COLUMBIA Times Sq., at 47 St. Twice Daily Smoking Permitted. 1:15 & 8:30. MODELS AND THRILLS A Brand New Burlesque. Great Company of Popular Comedians, Singers and Dancers.

STEEPLECHASE CONEY ISLAND—THE FUNNY PLACE RIDE "THE LIMIT"

DINE-DANCE FELTMANS CONEY ISLAND

HOTELS AND RESTAURANTS.

Hotel Sevillia 117 West 58th St. near Sixth Avenue Suites of 2, 3 & 4 Rooms Furnished or Unfurnished Immediate and Oct. 1st

HOTELS AND RESTAURANTS.

Hotel Bretton Hall BROADWAY 85th to 86th St., N. Y. City Between Central Park and Riverside Drive Subway Station at 86th St. Cor. Elevated Stations—2 Blocks 86th St. Largest and Most Attractive Midtown Hotel for Transient or Permanent Residence. Convenient to all Shops and Theatres. Furnished or Unfurnished Suites 1, 2, 3 & 4 Rooms 1 or 2 Baths May be had on yearly basis at a substantial saving. Also Single & Double Rooms with Bath $4.00 per day and upwards. Restaurant of Highest Standard. Service a la Carte.

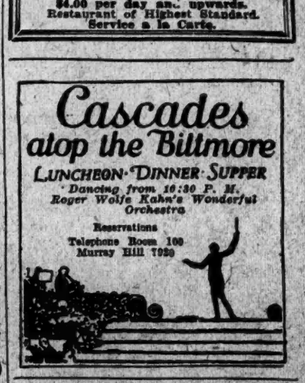

Cascades atop the Biltmore LUNCHEON · DINNER · SUPPER Dancing from 10:30 P. M. Roger Wolfe Kahn's Wonderful Orchestra Reservations Telephone Room 100 Murray Hill 7080

BEST VALUE IN TOWN Hotel Gregorian 42 West 35th St., Nr. 5th Ave. 14 Story Modern Fireproof Hotel Every Room Outside With Bath SPECIAL FALL RATES: Large Room & Bath (2), $24 wk. up Parlor, Bedroom & Bath (2-3), $42 wk. up Few Single

# Herman Outboxes Kaplan but Gets Only Draw for World's Featherweight Title

## KAPLAN GAINS DRAW; CROWD FOR HERMAN

### Referee's Decision by Which Champion Keeps World's Title Stuns Onlookers.

### THOUGHT CHALLENGER WON

### Nine of 15 Rounds Regarded as Californian's—Kaplan Not in Best Form.

### RALLIES FURIOUSLY AT END

### Tries for a Knockout in Vain—Throng of 20,000 at Waterbury, Record for the State.

By JAMES P. DAWSON.

*Special to The New York Times.*

WATERBURY, Conn., Aug. 27.—Louis (Kid) Kaplan, Meriden featherweight, stepped out of the ring at Brassco Park here tonight before an excited crowd of 20,000 the world's featherweight champion by grace of one of the weirdest decisions ever rendered in a fistic battle. For the greater part of fifteen rounds Babe Herman, California's challenger for the title, had outboxed, outfought and outmanoeuvred the Meriden boxer, but when the final bell clanged on the contest Referee Jack Sheehan, especially imported from Boston for the occasion, raised the hands of each boxer aloft, signifying a draw.

Herman stood aghast and the crowd was stunned, so the referee left the ring without any disorderly demonstration. That the crowd thought that Herman was entitled to the decision, however, was demonstrated when the speedy little Californian was cheered to the echo as he left the ring.

Kaplan, home town favorite, State idol and prohibitive choice to win the battle, left the ring without causing a ripple of applause. To account for the decision is difficult. Any fair-minded spectator at the bout must admit that Herman won with comparative ease. Perhaps it was a desperate two-round closing rally by Kaplan which influenced the award of Sheehan. Maybe it was sentiment. Perhaps it was because Sheehan, attempting to keep track of the progress of the points on the customary score sheet, overlooked the wide margin Herman accumulated as he outfought Kaplan over every inch of ground in nine of the fifteen rounds the battle went.

Whatever it was, there can be no denying that Kaplan benefited by an odd decision which took some of the glamour from one of the most spectacular and thrilling featherweight battles of recent years, which attracted the greatest crowd at a fight in this State.

**Herman Shows at Best.**

Herman, fighting with all the strength, cunning and ring craft at his command playing the role of sharp-shooting boxer against the tearing, slashing Kaplan, won the fourth, fifth, sixth, seventh, eighth, tenth, eleventh, twelfth and thirteenth rounds.

Kaplan, fighting far below the form he displayed in the New York State Athletic Commission's final tournament, won only the second, third, ninth, fourteenth and fifteenth rounds. The first round was even. Such was Herman's margin on points.

The decision notwithstanding, Herman won the battle because he demonstrated that he is a better all-around boxer, a harder, cleaner and more damaging puncher, and a better ring general than Kaplan. The Californian fought a well planned and ordinarily effective battle from the outset.

He permitted Kaplan to carry the fighting, and as Kaplan ripped and tore into him in characteristic fashion, Herman coolly and cleverly met the majority of these rushes with well-directed blows to the jaw, face, head and body.

He staggered Kaplan and had the Meriden lad holding repeatedly, notably in the second, fifth, eighth and tenth rounds. He had Kaplan's right eye bleeding and puffed from the sixth round to the finish. He battered Kaplan steadily about the body with a fire of rights and lefts, at long range and at close quarters, which hurt the Connecticut boxer noticeably.

Kaplan carried the fighting for the greater part of the battle, but in an erratic manner. He drove into Herman repeatedly, lashing out blindly with both hands in an attack which was as wild as it was ineffective. As the battle progressed and the tide of battle apparently swung to Herman's favor, the chilled throng which jammed the park permitted its sentiments and its favor to swing from Kaplan to Herman.

Mighty cheers urged Herman onward in each round after the half way mark of the bout and the Californian responded.

Herman made it plain at the start that he intended to weaken Kaplan with body blows and to harry the Meriden lad with occasional drives of the right to the jaw. He did just that. He held Kaplan even in the first round.

Evidently Kaplan was not himself at the weight he was forced to make for the battle, for, under the punches of Herman to the body, the Kid did not show the resistance and the ability to absorb these fistic shocks which has been characteristic of his previous bouts.

Herman staggered Kaplan with a downward swing of the right to the jaw as the Meridan lad rushed in in the second round, and Kaplan blinked. But the force of Kaplan's attack and his steady two-fisted fire earned him this round, as well as the third.

With the fourth round, however, the tide of battle swung to Herman's favor. He outboxed and outfought Kaplan at almost every turn.

In the ninth round Kaplan launched a vicious offensive. Its impetus more than the punches landed carried Herman before it. Then in the eleventh, twelfth and thirteenth rounds Herman again appeared to advantage and seemed like a sure winner unless he was the victim of a knockout in the closing rounds.

**Kaplan Strives for Knockout.**

Manager Jimmy Kelly, for Herman, protested the length of the thirteenth round, saying that the bell had sounded, according to his watch, at 2 minutes 27 seconds. He rushed excitedly across the ring and protested to the timekeeper.

Kaplan tried with a frenzied offensive to score a knockout in the two closing chapters. Backing away, Herman sought to outbox his rival and to pick openings for clean rights and lefts, but Kaplan crowded his opponent in such a manner that Herman was unable to land cleanly or solidly. Kaplan won these two rounds. But by no stretch of the imagination could Kaplan's furious rally have justified the decision of a draw.

Frankie O'Brien, Hartford middleweight, won the decision of Referee Jigger McCarthy over Buck Kelly of Bridgeport in the six-round opening battle. In the second encounter, an eight-round contest, Eddie Lord, local pride, won the decision over Johnny O'Keefe of Hartford. Dan Buckley refereed this bout. They were just two ordinary fights and didn't provide much excitement.

Sheik Leonard and Tracey Ferguson, rival Connecticut welterweights, were the principals in the semi-final bout scheduled for ten rounds. It was an exciting slugging match from the tap of the first gong and had the crowd yelling wildly from the time the pair squared off.

This was declared a draw, although Leonard appeared the winner. He had Ferguson in sorry condition in the second round and again in the fifth from powerful, full-arm drives to the jaw and body. However, Ferguson survived these two trying sessions and weathered subsequent punching outbursts before the final bell. Jim Keefe was the referee.

## STORY OF THE FIGHT TOLD ROUND BY ROUND

### Details Showing the Course of Battle for the Featherweight Championship.

*Special to The New York Times.*

WATERBURY, Aug. 27.—Herman was the first to enter the ring. He sat in his corner facing a battery of cameras while awaiting Kaplan's entrance. The crowd gave a mighty cheer when Kaplan claimed up the steps. Danny Kramer, Philadelphia challenger for the title, was introduced from the ring and challenged the winner. Honeyboy Finnegan, the Boston featherweight, and Jack Sharkey, New York veteran, and Sailor Freedman also were introduced.

It was announced that Jack Sheehan of Boston was the referee. Promoter Tex Rickard, who occupied a ringside seat, was introduced at the insistance of the crowd and was cheered to the echo.

Kaplan's weight was announced as 126 pounds. Herman's 125 pounds.

**First Round.**

Herman drove a right to the body as they went to close quarters. Herman drove a right to the body and Kaplan grazed the chin with a left hook. Herman sent another right to the body and they clinched. Kaplan hooked Herman to the face. Kaplan blocked Herman's right for the body and they clinched. Kaplan missed a left hook for the face, then drove a left hook to the body. Kaplan jabbed a left to the face, then hooked his left to the face rushing Herman to the ropes. Herman drove a right to the body and Kaplan hooked a left to the face as the bell sounded.

**Second Round.**

Kaplan leaped in with a left hook to the face and at close quarters pounded the body with both hands. Kaplan then came in. At close quarters Herman drove his right to the body. Herman ducked Kaplan's rights and lefts and then ripped a right to the body. They exchanged rights and lefts to the face at close quarters. Herman drove a hard right to the body. Kaplan missed repeatedly. At close quarters, Kaplan drove a hard right to the ribs. Herman grazed the chin with a right and they clinched. Herman hooked a left to the face and in a clinch at the bell Herman drove a right to the body.

**Third Round.**

Kaplan hooked a left to the body and they clinched. When Herman missed a right uppercut Kaplan rushed him to the ropes under a shower of rights and lefts to the face. Herman drove a right to the head, and each pounded the body at close quarters. Kaplan drove several hard rights and lefts to the face, forcing Herman to retreat to the ropes. Kaplan missed a left hook to the face. At close quarters Kaplan drove a right to the head and Herman drove a right to the body. Herman ripped a right uppercut to the heart. They were in a clinch at the bell.

**Fourth Round.**

Herman drove a right to the body and they clinched. Kaplan missed a right swing but landed a left hook to the face. At close quarters Herman drove a right to the body. Herman stepped in with a right to the body and they clinched. They exchanged rights to the body at close quarters. Kaplan hooked a left to the head and then they exchanged left hooks to the face. Kaplan hooked a left to the head and drove a right to the body. Kaplan grazed the chin with a right and Herman drove a right to the head. Herman worked his right to the body at close quarters. Herman twice crashed his right to jaw and at close quarters drove a right to Kaplan's heart at the bell.

**Fifth Round.**

The boys went into a clinch. Kaplan drove a right to the face, then tore after Herman with lefts and rights to the head. Herman ripped a left to the body and they clinched. Herman ripped another left to the body, then drove a right to the face. Herman jabbed a left to the face and sent Kaplan back to the ropes with a right to the face. Kaplan hooked a left to the jaw. Herman staggered Kaplan with a right to the jaw and they clinched on the ropes. Herman drove a hard right to the heart. Herman drove a right to the head and they were clinched at the bell.

**Sixth Round.**

They went into the clinch without striking a blow in the sixth. Herman crossed a right to the face, then drove his right to the body. Herman hooked a left to the face. Kaplan missed a left hook to the face and Herman followed with a left hook to the body. Kaplan hooked a left to the jaw, but took a right to the jaw in return, and when Kaplan rushed Herman pounded the body with his right. Kaplan hooked a left to the head. At close quarters Herman drove a right to the body. Herman drove a right to the jaw and Kaplan hooked a left to the jaw. A left hook drew the blood from Kaplan's right eye. Herman hooked a left to the body and a left to the face. Kaplan sent a right to the head at the bell.

**Seventh Round.**

Herman hooked a left to the jaw to open the seventh round and they clinched. Herman hooked a left to the body and then hooked to the face as Kaplan came in. At close quarters Herman drove his right to the body. Herman ducked Kaplan's rights and lefts and then ripped a right to the body. They exchanged rights and lefts to the face at close quarters. Herman drove a hard right to the body. Kaplan missed repeatedly. At close quarters, Kaplan drove a hard right to the ribs. Herman grazed the chin with a right and they clinched. Herman hooked a left to the face and in a clinch at the bell Herman drove a right to the body.

**Eighth Round.**

Kaplan missed a left hook to the face. Herman drove a right to the head. Kaplan hooked a left and right to the head. Herman hooked to the body and they clinched. Kaplan leaped in with left and right to the head and at close quarters Herman drove his right to the body and head. They went into a clinch when Herman drove a right to the body. Kaplan was wild when he tried a left hook to the face and left to the body. Herman hooked a left to the body and Kaplan hooked a left to the face. Herman grazed the chin with a right. Kaplan landed several lefts and rights to the head and body just before the bell.

**Ninth Round.**

Kaplan hooked a left to the face in the ninth and they clinched. Kaplan forced Herman to the ropes with several left hooks to the head. Kaplan hooked his left, then his right to the head and they clinched. At close quarters Herman drove a right to the body and Kaplan worked his left to the face. Herman hooked a left to the face and ripped a right to the body, then sent a right to the face and a left to the body. Herman ripped a right to the body as Kaplan came in. At close quarters Kaplan hooked a left to the face and Herman drove his right to the body and head. Herman twice ripped his right to the body. Kaplan drove a right to the jaw at the bell.

**Tenth Round.**

Kaplan hooked his left to the head and followed with a left to the jaw. In a furious exchange, Herman sent Kaplan back on his heels with a right to the jaw and pounded Kaplan with rights to the body and face at close range. Kaplan was forced to hold. Herman ripped a wicked right to the body. Kaplan hooked a left to the face. Kaplan was missing many of his punches. Herman twice drove his right to the face at long range and punished the body with his right at close quarters. Kaplan hooked a left to the face and a left and right to the head. They were clinched at the bell.

**Eleventh Round.**

Herman drove a right to the body in the eleventh round. Kaplan hooked a left to the head. When Kaplan missed a left hook, Herman jabbed his left to the face. Kaplan drove a left and right to the head and Herman stepped in with a right uppercut to the chin. Herman crossed a right to the jaw and in a furious mixup he outpunched his opponent. Kaplan hooked a left to the face and Herman shot a left to the body. Herman made Kaplan hold with two hard lefts and a right to the body. Herman hooked another hard left to the body as Kaplan tore in. Herman hooked a left to the chin and Kaplan drove a left to the body. Kaplan connected with two short lefts to the face at the bell.

**Twelfth Round.**

Herman hooked a left and right to the face and Kaplan hooked a right to the jaw. They clinched. Herman grazed the chin with a right and blocked Kaplan's left hook. Herman twice missed with his right for the jaw. Herman pounded the body with his right, then drove a hard right to the heart. He made Kaplan hold from two hard rights to the jaw. Herman drove his right to the face and they clinched. Kaplan missed a left hook for the jaw. Herman drove a hard right to the ribs at the bell.

**Thirteenth Round.**

Herman hooked a left to the body and they clinched. Herman drove a hard right and left to the body, hooked his left to the body, then swung a left to the face. He followed with a left to the face, then ripped a hard right to the body. Herman twice drove his right to the body without a return, then crossed a right to the jaw. Kaplan fell into a clinch. Herman drove a right to the body, then stopped Kaplan's attack in fighting at close quarters. Herman drove a hard right to the jaw at the bell.

**Fourteenth Round.**

They went into a clinch as the fourteenth opened. Herman's right to the jaw became loosened and the battle was stopped while the referee cut the strings. Kaplan tore after Herman, but he was wild. Herman landed repeatedly with rights and lefts to the face and rights to the body. Kaplan hooked a left and right to the head. Herman drove two hard rights to the body. Kaplan sent Herman to the ropes with a left to the jaw, then hooked a left and right to the head. Kaplan's left hooks had Herman's right eye badly swollen. Kaplan hooked a left to the face at the bell.

**Fifteenth Round.**

The boys shook hands as the final round opened. Herman uppercut a right to the face as Kaplan rushed. Kaplan hooked several lefts and rights to the head. Herman hooked a hard left to the body. Kaplan hooked a left to the jaw and Herman drove a right to the body. They exchanged rights and lefts to the body. Kaplan missed several left hooks for the head and they clinched. Kaplan drove several lefts and rights to the body. He was swarming all over Herman. Herman worked his rights to the body at close quarters. Kaplan grazed the jaw with a terrific left hook and pinned Herman on the ropes. Kaplan fought furiously with both hands to the body as the final gong sounded.

## WEIGHING IN SCENE NEARLY HALTS FIGHT

### Claim That Kaplan Is Over the 126-Pound Limit Causes Police to Interfere.

*Special to The New York Times.*

WATERBURY, Conn., Aug. 27.—Shelby in miniature form was re-enacted here this afternoon at the weighing-in. For a few minutes it appeared there for a few minutes it appeared there would be no fight at all. Where the battle of the Montana plains wavered between the payment of Dempsey's guarantee or the lack of it, tonight's scrap hovered precariously on the brink of a no fight prospective even at the question of weight.

Jimmy Kelly, manager of Herman, insisted that Kaplan failed to make the stipulated 126 pounds and contended that the New York tournament winner was half a pound over the weight when he stepped on the scales. Scotty Monteith, representing Kaplan, insisted that as vehemently that Kaplan had made the weight to the last fraction of an ounce. They offered to back their separate versions of the weighing with perfectly legal tender, and the exchange of words became so heated that a passage at arms was narrowly averted.

At one stage a burley plain clothes man attached to the local police force, threatened to call all bets off so far as Kelly and Monteith were concerned, and, at the same time, prevent either from seeing tonight's battle by the simple expedient of placing each in the local jail.

Cool heads among the partisan and non-partisan onlookers warded off this drastic action, and the question of whether Kaplan did or did not weigh 126 pounds was settled officially and definitely, so far as the fight was concerned, by the decisive announcement of Boxing Commissioner Thomas Donahue that the Meriden lad weighed exactly 126 pounds. All the arguments could not prevail against the official decision of the State's one-man boxing commission, present at the gymnasium of Joe Shugrue to supervise the weighing.

The weighing took place at 2 o'clock, one hour ahead of the contract time, under an agreement reached between the representatives of the boxers after four hours of arguing and pleading with Manager Kelly. The weight question is the most important factor in connection with Kaplan's battles any time he undertakes to make 126 pounds, and Kelly, acting perfectly within his rights, held out for strict observance of the provisions of this contract, which stipulated that the weighing-in take place at 3 o'clock, until arguments and pleas finally induced him to agree to the earlier weighing.

A delay was occasioned while the boxers and a considerable crowd awaited the arrival of special scales which never did appear. Finally William Dunleavy, State Sealer of Weights and Measures, appeared on the scene and approved the scales in Shugrue's Gymnasium. Stephen Conway, local boxing commission deputy, officially assigned to do the actual weighing, took his position back of the scales while four sturdy policemen in uniform held the crowd of curious in check. Herman, the first to weigh, didn't budge the bar at 124 pounds. He weighed 125. Then Kaplan stepped on the scales and the trouble started.

Newspaper men were not afforded a glimpse of the scales, but Kelly, peering at the indicator, threw the assembled gathering into a frenzy of excitement when he yelled: "Kaplan stepped on the scale, I claim the title; he's half a pound over the weight." Seldom has such a wild scene been enacted at any boxing weighing as ensued immediately thereafter.

Arguments waxed heated and long while Commissioner Donahue loudly demanded order and the exercise of discretion. He got neither. Monteith and Kelly argued on and on, and supporters of each side advanced their opinions. Commissioner Donahue offered to have another set of scales brought to the gymnasium and conduct another weighing, but recalled the offer.

### KAPLAN FRACTURES FINGER.

#### Examination After Bout Reveals Injury—Herman Also Hurts Hand.

WATERBURY, Conn., Aug. 27 (AP).—Louis (Kid) Kaplan fractured his right hand in the eighth round of his fifteen round bout with Babe Herman of California, at Brassco Park tonight. An examination of the hand made in the dressing room shortly after the encounter revealed a broken bone just below the knuckle of his big finger. He said he was unable to use his right hand after the eighth round, except for guarding purposes.

Herman also injured his hand, but a brief examination after the fight failed to reveal a fracture.

## Pequot Y. C. Crew Captures Midget Title, Beating Bay Shore in Championship Races

OYSTER BAY, L. I., Aug. 27.—By winning two straight races from the representatives of the Bay Shore Yacht Club the midget crew of the Pequot Yacht Club of Southport, Conn., won the midget yacht championship of Long Island Sound off this port today.

The Pequot boys won the first race by default, as the Bay Shore crew fouled them at the second mark and withdrew. The championship crew was bearing down on the mark on the starboard tack, while their opponents tried to make the mark on the port tack. In so doing they fouled the Pequot yacht.

Pequot also took the afternoon race and defeated Bay Shore by 57 seconds. The race was over a triangular course of two and one-half miles. A fresh breeze was blowing from the northeast and held true during the entire race. Captain A. S. Clark, W. Stetson and R. Williams, members of the winning crew, each will get silver cups.

The Pequot crew was the survivor of eight trios of boys and girls who were aspirants for the title this year. The winning crew made the best actual score during the race series, losing but one race yesterday, when the representatives of the Seawanhaka-Corinthian Yacht Club beat them.

The summaries:

PEQUOT vs. BAY SHORE.

Course, 2½ miles. Start, 2:00.

| Club. | Finish. H.M.S. |
|---|---|
| Pequot | 2:46:35 |
| Bay Shore | Withdrew |

PEQUOT vs. BAY SHORE.

Course, 2½ miles. Start, 3:53.

| | |
|---|---|
| Pequot | 5:26:15 |
| Bay Shore | 5:27:12 |

## HARMON WINS BOUT WITH RAY MITCHELL

### Gains Decision in Ten-Round Feature Before 4,000 at Dexter Park.

### ANDERSON BEATS SANCHEZ

### Earns Verdict in Fast Semi-Final Contest—Glick Loses to Palmer on Foul.

Willie Harmon, east side welterweight, won the judges' decision over Ray Mitchell of Philadelphia in the ten-round bout at Dexter Park Stadium last night before a crowd of 4,000 persons. Harmon's body attack earned him the decision of Referee Johnny McAvoy and Judges Al Comancho and Jean Simpson, after his persistent pounding gave him practically every one of the ten rounds.

Despite Harmon's hardest blows to his rival's side, which left it raw, Harmon at no time had Mitchell in distress and in only one round, the ninth, did he appear to have Mitchell in danger of a knock-out.

In this session the east side battler varied his attack for the first time and landed a smashing left-hander to Mitchell's face, which shook him up badly but did no more than force him into a clinch. It was Harmon's only solid left hand blow of the fight.

At times outsel Mitchell's fast footwork kept him out of danger and prevented Harmon from getting in close. The Philadelphian landed enough long distance right and left handers in the first three sessions to make it look as if Harmon would have a hard time.

Eddie Anderson, Wyoming featherweight, received the judges' decision over San Sanchez of Mexico in a fast and furious ten-round semi-final. Sanches displayed unlimited gameness but his other fighting qualities were outstripped by those of his taller and rangier opponent.

Tony Palmer of Brighton Beach won on a foul from Joe Glick of Williamsburg in the seventh round of their ten-round bout.

A second-round knockout featured the second bout on the program when Danny Ross, 148-pounder of Coney Island dropped Sid Bert, 147-pounder of the east side with a right to the chin.

The four-round curtain raiser between Eddie Roberts and Tony Sarpoco resulted in a draw.

### SOLOMON BOXES TONIGHT.

#### Meets Romero in Bout at Rockaway Beach—Contest at Long Branch.

Heavyweights will feature the boxing show at the Rockaway Beach Arena in Steeplechase Park tonight when King Solomon takes on Quintin Romero over the twelve-round distance.

In another twelve-round bout on the same program Homer Smith of Kalamazoo, Mich., will meet George Smith of Brooklyn. Three other bouts will complete the program.

Pete Scarano of Bayonne and Meyer Cohen of Holyoke, Mass., will come together in the twelve-round wind-up at the Ocean View A. A. at Long Branch, N. J., tonight. Georgie Doherty of the Bronx and Al Materia of New Brunswick will clash in the semi-final. Two other eight-round bouts are on the card.

### MOORE LOSES SHOOT LEAD.

#### Champion Now Third in Junior Rifle Matches—Blanchard Gains Top.

CAMP PERRY, Ohio, Aug. 27 (AP).—After holding the lead for three days, Samuel Moore, 17, Newtonville, Mass., individual junior rifle corps champion, dropped to third place in the junior rifle matches here today when he scored 188 out of a possible 200 in the Class A event. Firing was difficult because of a strong wind.

Raymond Blanchard, 18, Evanston, Ill., a close competitor throughout the match, took the lead with 194. He scored 50 at prone position, 49 sitting, 45 kneeling and 47 standing. Alice Wilse, 18, Chicago, was second, four points behind and William Rapp, 14, Evanston, Ill., and Theodore Hermance, 15, New Haven, Conn., followed Moore with 186.

### HAITIAN SETS FRENCH MARK.

#### Cator Broad Jumps Fraction More Than 25 Feet 4 Inches in Paris.

PARIS, Aug. 27 (AP).—Sylvio Cator of Haiti, a student in the University of Paris, has shattered the French broad jump record with a leap of 7.72 meters, or a fraction over 25 feet 4 inches. Cator thus becomes the fourth man to accomplish a recorded jump of more than 25 feet. The others are Robert Le Gendre, Edward O. Gourdin and De Hart Hubbard, all Americans.

### HARVARD ADVANCES PRICE.

#### Tickets for Dartmouth and Holy Cross Football Games to Be $3.

CAMBRIDGE, Mass., Aug. 27 (AP).—An advance from $2 to $3 for tickets to Harvard football games with Dartmouth and Holy Cross has been announced, effective next Fall. The price for Harvard contests with Princeton, Yale and Brown remains unchanged.

### OTHER BOXING RESULTS.

Joe Borrell of Cliffside and Willie Walker of New York fought a ten-round draw in West New York last night in the opinion of the majority of newspaper men at the ringside, says The Associated Press. In the other bouts, Harold Mays of Bayonne knocked out Tiger Showers of Newark in the third round, while Pinkey Burns, Paterson lightweight, defeated Paulie Alberto.

SAN ANTONIO, Texas, Aug. 27 (AP).—Young Stribling of Macon, Ga., knocked out Jack Lesnus, heavyweight champion of the Eighth Corps Area, in the fourth round of their scheduled twelve-round bout at Fort Sam Houston tonight. Stribling gave Jack twenty-five pounds in weight to the soldier heavyweight.

## BLUE RIBBON GOES TO LITTLE CANADA

### Miss Maddison Scores With New York Horse in Hunter Class at Newport Show.

### MISS STUART IS THROWN

### But Remounts and Takes Second on Blue Fern—Princess Gloria Takes Saddle Division Honors.

*Special to The New York Times.*

NEWPORT, R. I., Aug. 27.—New York horses scored heavily this afternoon at the first session of the twenty-ninth annual horse show at the Casino here. The show had ideal weather for the opening, and with the exhibit confined exclusively to hunters and jumpers shown in hand this year for the first time there is a greater entry list than for many seasons. More than 100 horses are entered and some of the classes were so crowded this afternoon, despite the fact that elimination trials were held in two of the big classes at noon, that the show was prolonged well after the scheduled time for closing. There was a large attendance, and though there were numerous spills no serious accident marred the day's exhibition.

First honors in the opening class of the day, that for novice horses shown over the jumps, went to a Worcester horse, Allashift, owned by Mrs. Horace W. Cristy. It was a close competition against Louis K. Liggett's entry, Sir Pett.

Robert Law's Little Canada from New York captured the blue in the class for ladies' hunters after a great exhibition of clean jumping. The horse was ridden by Miss Ivy Maddison. Miss Maddison also was first in the class for hunters carrying up to 160 pounds. In this class Miss Alice Stuart was thrown from her Blue Fern, but she pluckily returned to her mount and took second place.

Miss Maddison, with her own Vada Belle, was the winner of the triple bar jump. Princess Gloria, another of the large classes and furnished plenty of thrills.

Princess Gloria, owned by George Crouch of New York, was one of the prettiest horses in the ring and the Princess's victory in the class for large saddle horses was a popular one. An added feature in the show this year is the appearance of several horses from the Military Academy at West Point, ridden by cavalry officers. Queen's Own, ridden by Captain J. T. Cole, was especially popular, and placed in two classes.

The summaries:

Class 47—Novice horses shown over jumps, conformation to count 50 per cent.—Won by Mrs. Horace W. Cristy's ch. g. Alladrift; Louis K. Liggett's ch. g. Sir Pett, second; Mrs. Charles A. Moore's ch. g. Genesee, third; Peter T. Roche's b. g. My Solace, fourth.

Class 48—Ponies shown over three-foot jumps, ridden by children—Won by Daniel L. Walsh's piebald Teuchie.

Class 28—Novice saddle horses—Won by Mrs. John R. Gladding's b. g. Romance; Frank Donovan's b. m. Margaret Kennedy, second; R. C. Vanderbilt's b. g. Onward, third; F. F. Murphy's gr. m. Moonlight, fourth.

Class 41—Saddle geldings over 14 hands 3 inches—Won by George Crouch's br. g. Bronze King; R. C. Vanderbilt's b. g. Onward, second; Mrs. Horace W. Cristy's b. g. Gay Gascon, third; Frank Donovan's ch. g. Glendale, fourth.

Class 38—Ladies' hunters, conformation and manners 40 per cent., performance 60 per cent., ladies to ride—Won by Robert Law Jr.'s b. g. Little Canada; Alice Stuart's b. g. Pride of Kildare, second; Miss Sallie Lanier's br. g. Silver Crest, third; Miss M. B. McNeal's ch. g. Greenway Boy, fourth.

Class 56—Triple bar jumps—Won by Miss Ivey D. Maddison's b. m. Vada Belle; Miss Alice Stuart's ch. m. Fair Eleanor, second; Military Academy's gr. g. Queen's Own, third; Edmund R. Tweedy's b. g. Collintale, fourth.

Class 42—Road hacks under saddle—Won by M. F. Murphy's gr. m. Moonlight; Miss Janet Mackay's b. m. The Little Girl, second; Miss Mackay's b. m. Caprice, third; Frank Donovan's b. m. Grisette, fourth.

Class 34—Two saddle horses, one ridden by woman, one by man—Won by George Crouch's br. g. Bronze King and his br. m. Princess Gloria; unnamed entries of Charles E. Butler and Mrs. O'Brien, second; Mrs. Horace W. Cristy's b. g. Gay Gascon and b. g. Alladrift, third.

Class 37—Model saddle horses shown in hand—Won by Mrs. John R. Gladding's b. m. Susette; Frank Donovan's ch. m. Ellenmeade, second; Louis K. Liggett's br. g. Driftwood, third; R. C. Vanderbilt's b. g. Onward, fourth.

Class 60—Officers' chargers, light and middle weight up to carrying 165 pounds—Won by Mrs. Horace W. Cristy's b. g. Alladrift; Mrs. Cristy's ch. g. Glenna Bay, second; Philip E. Blanchard's ch. m. Rosalie, third.

Class 59—Jumpers over six jumps, 4 feet 4—Won by Robert Law's gr. g. Bally McShane; Military Academy's Pleasanton, second; Miss Sallie Lanier's gr. g. Silver Crest, third; Military Academy's gr. g. Queen's Own, fourth.

### BOY TO TRY HUDSON SWIM.

#### Devine, 6, Who Swam Delaware, Will Make Attempt Tomorrow.

John Devine Jr., the 6-year-old boy who astonished older athletes by swimming almost three miles across the Delaware River near Philadelphia on Aug. 16, went into final training at Brighton Beach yesterday, preparatory to his attempt to cross the Hudson. His father, who is also his trainer, has set the feat for tomorrow afternoon. The start will be made in the vicinity of Ninety-fifth Street.

### MACFARLANE BEATS BARNES

#### American Champion Wins From British Titleholder, 6 and 4.

RICE LAKE, Wis., Aug. 27 (AP).—Willie Macfarlane, American open golf champion, defeated Jim Barnes, holder of the British open title, 6 and 4, today over eighteen holes on the Tag Along course, twenty miles from here, owned by F. D. Stout of Chicago.

## JOHNSTON-GRIFFIN LOSE, 6-4, 6-3, 6-2

### Hawkes and Patterson Sweep to Victory in National Tennis Doubles Semi-Final.

### MISS HARVEY IS A VICTOR

### She and Richards Are Carried to Three Sets by Miss Colyer and Brugnon at Brookline.

By ALLISON DANZIG.

*Special to The New York Times.*

BROOKLINE, Mass., Aug. 27.—Gerald Patterson and John B. Hawkes of the Australian Davis Cup team reached the final round of the national doubles championship today on the courts of the Longwood Cricket Club. Playing in faultless form and stroking with crushing power, the Antipodeans defeated William Johnston and Clarence J. Griffin of San Francisco in three sets, 6—4, 6—3, 6—2.

Tomorrow afternoon Vincent Richards of New York and R. Norris Williams of Philadelphia will meet the Kinsey brothers of San Francisco, the defending title-holders, in the other semi-final. The Eastern combination is favored to win this match, and in the event they do the final round will take on a Davis Cup complexion. Richards and Williams are being considered as one of the teams to play the challenge round doubles match on the defending team, while Patterson and Hawkes are likely to be the combination selected by Captain James Anderson to play for the Australians in the event they face the United States for the cup, although it is possible that Anderson may team with Patterson.

Today Johnston and Griffin were on the defensive from the first game, when Patterson served only four balls to win the game at love, until the end, and for the greater part of the time they were simply overwhelmed by the devastating smashes of Patterson and his partner. Patterson never played more deadly tennis in this country than he put up in this match. There is no player in the world who can match the powerfully built Australian in effectiveness overhead when he is at his best and in the three sets this afternoon he missed hardly more than three shots in bringing down lobs.

**Patterson Kills the Ball.**

When the Californians found it impossible to find an opening down the side lines or through the centre of the court, they sought to keep their opponents away from the net by lobbing. They failed to get enough depth on their shots and Patterson brought them down with volcanic sweeps of his powerful right arm. There was a loud report and the ball thudded against the turf to bound high into the stands.

Hawkes was only slightly less effective than his partner. Occasionally he hit into the net on attempting to make a kill, but his volleying was superb. On occasions the left-handed Antipodean put up a stonewall defense at the net as Johnston and Griffin drove one ball after another at him, seeking in vain to find an opening. The whole performance of the Davis Cup pair was fine. Their teamwork, the way in which they retreated and then advanced with a rush to take the attacking position, according to the tide of the struggle, was irreproachable. They were for two keen and powerful for the Americans.

Johnston and Griffin played good tennis for the first set, managing to hold off the ruthless attack of their opponents until the final game when a break was made through Johnston, but after that they were outclassed. It was a cold day, with a chilling breeze blowing across the court and this may have had some effect on Johnston, who is at his best on a warm day. Not in a long time has he been seen to miss so many volleys as he did today.

Both of the Californians had difficulty in handling the cannonball service of Patterson and the twist delivery of Hawkes, with its "kick" to the backhand, and the Australians won many of their points without doing more than to put the ball into play.

**Americans Lose Three Straight.**

In the second set Johnston and Griffin threw away the first two games entirely on errors and in the third game the Australians had to score only one placement to gain a lead of 3-0. Griffin's good volleying and overhead work gave the Americans the fourth game after deuce had been called three times, in spite of Hawkes's splendid driving. The fifth game was the most strenuously fought of the match, eighteen points being required for a decision in favor of the Australians. Games thus went on until the foreign combination had gained the necessary six.

In the final set Johnston and Griffin won the first game at love. Patterson took the second with three murderous overhead shots, and the Californians won the third when Patterson hit into a succession of errors. That was the last game they got. Letting loose a constant succession of smashing drives and crushing everything overhead, the Australians overwhelmed their opponents and took five games in a row for the set and match.

Three teams reached the semi-final round of the national mixed doubles championship. It is lowed half the survivors are Miss E. F. Harvey of England and Vincent Richards and Miss Elisabeth Ryan and Jean Borotra of France. Miss Kathleen McKane of England and Hawkes gained their semi-final bracket in the upper section. Mrs. Molla Mallory and William Tilden will meet the winner of a second round match tomorrow to determine the other semi-finalists.

Miss Ryan and Borotra defeated Mrs. Lambert Chambers of England and Manuel Alonso in the third round at 8—6, 9—7, after one of the most exciting struggles witnessed in a mixed doubles tournament in this country. Miss Harvey and Richards played through three rounds and were carried to three sets in their third match with Miss Evelyn Coyler and Jacques Brugnon. After winning the first set by a decisive score they lost the second at 10—8 and then took the third after a struggle at 6—4.

The final round was reached in the national veterans' doubles championship. Samuel Hardy and Walter Pate, the defending champions from New York, will face A. Wallis Myers of England and Julian S. Myrick of New York for the title. The former pair eliminated John T. Bailey of Oklahoma and Claude Butlin of Mexico, 6—2, 7—5, while Myers and Myrick won from C. T. Rockwell and G. F. Wales, 1—6, 6—1, 9—7.

**Hill and Son Win.**

Two more teams reached the semi-finals of the national father and son doubles championship, completing the brackets in this round. Donald M. Hill and son put out A. W. and W. W. Weld at 6—4, 6—3, and Nat W. Niles, Sr., and Jr., defeated George Stadel, Sr., and Jr., 4—6, 6—3, 6—2.

The point score and stroke analysis of the men's doubles match follow:

**First Set.**

POINT SCORE.

| | Pts. | G. |
|---|---|---|
| Patterson and Hawkes— 4 2 6 4 0 4 2 6 1 4 4—30 | 6 | |
| Johnston and Griffin— 0 4 2 4 2 4 3 4 2 2—27 | 4 | |

STROKE ANALYSIS.

| | N. | O. | P. | SA. | DF. |
|---|---|---|---|---|---|
| Patterson | 4 | 4 | 3 | 2 | 0 |
| Hawkes | 3 | 3 | 4 | 0 | 0 |
| Johnston | 5 | 3 | 6 | 1 | 0 |
| Griffin | 3 | 7 | 7 | 0 | 0 |

**Second Set.**

POINT SCORE.

| | Pts. | G. |
|---|---|---|
| Patterson and Hawkes— 4 4 4 5 10 1 4 0 4—36 | 6 | |
| Johnston and Griffin— 0 2 1 7 8 4 0 4 2—28 | 3 | |

STROKE ANALYSIS.

| | N. | O. | P. | SA. | DF. |
|---|---|---|---|---|---|
| Patterson | 1 | 5 | 6 | 0 | 0 |
| Hawkes | 4 | 7 | 4 | 0 | 0 |
| Johnston | 10 | 5 | 5 | 0 | 0 |
| Griffin | 3 | 8 | 6 | 0 | 0 |

**Third Set.**

POINT SCORE.

| | Pts. | G. |
|---|---|---|
| Patterson and Hawkes— 0 4 1 4 4 5 5 6—29 | 6 | |
| Johnston and Griffin— 4 2 4 2 1 2 3 4—33 | 2 | |

STROKE ANALYSIS.

| | N. | O. | P. | SA. | DF. |
|---|---|---|---|---|---|
| Patterson | 2 | 6 | 9 | 1 | 0 |
| Hawkes | 3 | 6 | 7 | 0 | 0 |
| Johnston | 1 | 3 | 2 | 0 | 0 |
| Griffin | 3 | 1 | 4 | 0 | 0 |

**Recapitulation.**

| | N. | O. | P. | SA. | DF. |
|---|---|---|---|---|---|
| Patterson | 7 | 15 | 18 | 3 | 0 |
| Hawkes | 9 | 16 | 15 | 0 | 0 |
| Johnston | 23 | 11 | 13 | 1 | 0 |
| Griffin | 9 | 16 | 17 | 0 | 0 |

| | E. | EP. | TP. | G. | Sts. |
|---|---|---|---|---|---|
| Patterson and Hawkes | 47 | 36 | 95 | 18 | 3 |
| Johnston and Griffin | 50 | 31 | 78 | 9 | 0 |

Umpire—Williams. Time of match—55 minutes.

The summaries:

# Bradley's Breakfast Bell Captures the Amsterdam Stakes

## SARATOGA FEATURE TO BREAKFAST BELL

### Bradley Filly Beats Brice by a Length in the Amsterdam Claiming Stakes.

### 20 TO 1 SHOT HOME FIRST

### All Gone Races Down Chantey, the 1-to-2 Favorite, In Fort Edward —Reparation In Front.

By HENRY R. ILSLEY.

*Special to The New York Times.*

SARATOGA SPRINGS, N. Y., Aug. 27.—The Idle Hour Farm Stable won its second stake in as many days when its four-year-old filly Breakfast Bell, by Black Toney—Batter Cake, carrying 106 pounds and with little Thompson in the saddle, showed the way to three others the heavily played favorite, backed to in the twenty-third running of the Amsterdam Claiming Stakes for three-year-olds and upward over the course of a mile here this afternoon. The filly was 2 to 5, and she earned $3,550 for Colonel E. R. Bradley.

Despite the low temperature and a chilling northeast wind, another large crowd turned out for the afternoon's sport and there is every indication that the attendance will keep up to the very end of the meeting. Only two favorites scored, while one equal first choice came down in front.

Breakfast Bell had no difficulty in bringing home the money in the Amsterdam Stakes. Thompson got the filly away in her stride from the barrier in the mile chute. She had drawn the post position on the inside rail and saved ground all the way. Jefferson Livingston's McAuliffe ran lapped on the filly down the back stretch, but she drew clear on the turn, McAuliffe chucking it.

When McAuliffe was through, Callahan brought up William Martin's Brice, which stood the drive gamely but was not good enough, and the filly was a length to the good past the winning post. P. Houseman's Lockerbie got up to beat McAuliffe for the short end of the stake.

**Reparation Comes Back.**

J. E. Davis's Reparation, disqualified on Tuesday when Johnny Maiben shut off Dare Say, came back this afternoon, making it three straight times that he has finished first. The race was the Burlington Handicap for three-year-olds and upward, at six furlongs, four going to the post. Reparation was the even money favorite and he came home an easy winner by a length and a half from the Idle Hour Farm Stable's Betelguese. Reparation, well riden by Edgar Barnes, carried 123 pounds and sprinted the distance in 1:13 flat.

The Greentree Stable's three-year-old Chantey burned up the public's money when he was beaten a head in the mile dash of the Fort Edward Purse for three-year-olds and upward. He was heavily played and backed from 7 to 10 to 1 to 2 at post time. The winner was Samuel Ross's three-year-old filly All Gone, a rank outsider, at 20 to 1.

**Sarapion Eases Brackets.**

Sarapion, with Catrone up in the silks of the Rancocas Stable, was first to the wire in the six-furlong dash for two-year-olds non-winners at the meeting, in a field of thirteen. Catrone, who is a Saratoga boy, brought home his first winner for the stable. It was unusual to see Sam Hildreth claiming an apprentice allowance, the colt carrying 102 pounds. It was his third start and he was held at 6 to 1.

The summaries:

FIRST RACE.

For two-year-olds; claiming; purse $1,000. Six furlongs.

| Horse. | Wt. | Jockey. | Odds. | Fin. |
|---|---|---|---|---|
| Sarapion | 113 | Catrone | 6-1 | 1½ |
| Imitator | 116 | C. Kummer | 5-2 | 2[s] |
| Becky Sue | 99 | Hudgins | 35-1 | 3[1½] |
| Iraq | 107 | Breuning | 4-1 | 4[3] |
| Anders | 111 | Kelsay | 12-1 | 5[1] |
| Cliff | 99 | Banks | 30-1 | 6[1½] |
| Instructress | 105 | Fields | 7-1 | 7[3] |
| Fascinate | 101 | Richards | 12-1 | 8[2] |
| Anchester | 112 | Thurber | 7-1 | 9[2] |
| Jagger | 103 | Reid | 15-1 | 10[8] |
| Kosciusko | 101 | W. Harvey | 15-1 | 11[4] |
| Majesta | 107½ | Barnes | 30-1 | 12[2] |
| My Eva | 112 | Coltletti | 20-1 | 13 |

Place and show: Sarapion, 2 to 1, even; Imitator, even, 3 to 5; Becky Sue, 3 to 1. Time—1:14.

Start good; won driving; place same. Sarapion, ch. c., 2, by Thunderer—Tanya; owned by the Rancocas Stable and trained by S. C. Hildreth.

SECOND RACE.

For three-year-olds and upward; allowances; the Fort Edward Purse; purse $1,000. One mile.

| Horse. | Wt. | Jockey. | Odds. | Fin. |
|---|---|---|---|---|
| All Gone | 98 | Thompson | 20-1 | 1[h] |
| Chantey | 109 | McAtee | 1-2 | 2[s] |
| Forecaster | 109 | Thurber | 7-1 | 3[2] |
| Mirador | 105 | Fields | 8-1 | 4[1] |
| Flames | 120 | Barnes | 6-1 | 5[10] |
| Joe Marron | 111 | Coltiletti | 20-1 | 6 |

Place and show: All Gone, 6 to 1, 2 to 1; Chantey, 1 to 5, out; Forecaster, 3 to 5. Time—1:39 3-5.

Start good; won driving; place same. All Gone, b. f., 3, by Last Coin—Broomflower; owned by Samuel Ross and trained by W. Brooks.

THIRD RACE.

For three-year-olds and upward; the Burlington Handicap; $1,200 added. Six furlongs.

| Horse. | Wt. | Jockey. | Odds. | Fin. |
|---|---|---|---|---|
| Reparation | 123 | Barnes | even | 1[½] |
| Betelguese | 117 | Myer | 4-1 | 2[s] |
| Lucky Play | 126 | C.Kummer | 9-5 | 3[s] |
| Enslaved | 103 | Richards | 20-1 | 4 |

Place and show: Reparation, 1 to 4, out; Betelguese, even, out; Lucky Play, out. Time—1:13.

Start good; won easily; place same. Reparation, ch. g., 5, by Trojan—Humility; owned by J. E. Davis and trained by M. Brady.

FOURTH RACE.

For three-year-olds and upward; twenty-third running of the Amsterdam Stakes; $1,500 added. Claiming One mile.

| Horse. | Wt. | Jockey. | Odds. | Fin. |
|---|---|---|---|---|
| Breakfast Bell | 106 | Thompson | 2-5 | 1[s] |
| Brice | 116 | Callahan | 5-1 | 2[s] |
| Lockerbie | 107 | Breuning | 20-1 | 3[s] |
| McAuliffe | 116 | Richards | 6-1 | 4 |

Place and show: Breakfast Bell, out, out; Brice, even, out; Lockerbie, even. Time—1:39.

Start good; won easily; place same. Breakfast Bell, br. f., 4, by Black Toney—Batter Cake; owned by the Idle Hour Farm Stable and trained by H. J. Thompson.

FIFTH RACE.

For three-year-olds and upward; claiming; purse $1,000. One mile and a quarter.

| Horse. | Wt. | Jockey. | Odds. | Fin. |
|---|---|---|---|---|
| Moro | 110 | Barnes | 3-1 | 1[½] |
| Humorette | 107 | Breuning | 6-1 | 2[ns] |
| Hyperion | 124 | Catrone | 7-2 | 3[s] |
| Gladys V | 105 | Richards | 10-1 | 4[s] |
| Hot Dog | 101 | Thompson | 20-1 | 5[s] |
| Batter Up | 115 | Fields | 3-1 | 6[s] |
| Stockade | 108 | Beach | 20-1 | 7[½] |
| Irish Pat | 117 | W. Harvey | 8-1 | 8 |

Place and show: Moro, 6 to 5, 3 to 5; Humorette, 2 to 1, even; Hyperion, 3 to 5. Time—2:07.

Start good; won easily; place same. Moro, blk. g., 5, by Morena—Brown Betty; owned by W. A. Read and trained by A. Escott.

SIXTH RACE.

For two-year-olds; maidens; allowances; purse $1,000. Six furlongs.

| Horse. | Wt. | Jockey. | Odds. | Fin. |
|---|---|---|---|---|
| *Tallwood | 117 | Thurber | 5-1 | 1[½] |
| Nichavo | 117 | L. Fator | 7-2 | 2[s] |
| Malcolm B. Jr. | 117 | Kelsay | 10-1 | 3[s] |
| Sturgis | 117 | Legere | 9-5 | 4[s] |
| †Colorful | 117 | Fields | 15-1 | 5[1½] |
| Bucky Harris | 117 | McAtee | 10-1 | 6[1½] |
| *Nomad | 117 | Coltiletti | 5-1 | 7[s] |
| †Araby | 117 | Sande | 15-1 | 8[s] |
| Little Asbestos | 117 | E. Kummer | 15-1 | 9[s] |
| Boot to Boot | 117 | Johnson | 6-1 | 10[s] |
| Gatewood | 117 | C. Lang | 60-1 | 11[s] |
| Splinters | 117 | Fairbrother | 6-1 | 12[s] |
| Shenanigan | 114 | C. Kummer | 30-1 | 13[s] |
| Fatal Dart | 117 | Barnes | 30-1 | 14[s] |
| Hec | 117 | Breuning | 60-1 | 15 |

*Marshall Field entry. †William Ziegler jr. entry.

Place and show: Tallwood (entry), 2 to 1, even; Nichavo, 7 to 5, 7 to 10; Malcolm B. Jr., 2 to 1.

Time—1:13 2-5.

Start good; won easily; place same. Tallwood, b. c., 2, by Campfire—Pixy; owned by Marshall Field and trained by G. M. Odom. Weather clear; track fast.

## *Strawbridge Breaks His Arm; Out of Open Polo Title Play*

Robert E. Strawbridge Jr., youthful internationalist, who won that rank last year when he was called upon to fill the breach in the Big Four caused by an injury to Malcolm Stevenson, is out of the open championship and possibly through with polo for the season, due to a broken arm. Strawbridge was cranking his automobile when the engine misfired, snapping back the crank, which struck his arm. The injury will seriously cripple the W. A. Harriman's Orange County four, on which Strawbridge was to have played back. Who will replace him has not been decided. The open championship play begins Sept. 17.

## JOCKEY IS KILLED AT BEULAH TRACK

### Berg Meets Fatal Accident When Mount Falls—Kessner Escapes Injury.

COLUMBUS, Ohio, Aug. 27. (AP).—Jockey J. Berg died in a local hospital late today from injuries sustained this afternoon when he was thrown by his mount in the third race at Beulah Park.

Berg's mount, Fait Accompli, slipped in rounding the first turn, throwing his rider directly in front of the second horse, Bridget O'Grady, ridden by John Kessner. Kessner's horse, however, missed Berg, but stumbled over the fallen horse, throwing Kessner. Kessner was not seriously injured.

**HAWTHORNE RESULTS.**

FIRST RACE—For two-year-olds; maidens; claiming; purse $1,000; five and one-half furlongs. Ben Handley, 108 pounds (Frogate), 13 to 5, 4 to 5, 1 to 2, first; Scotland Forever, 114 (Smith), 1 to 5, out, second; Turner, 110 (Chivetta), 2 to 1, third. Time—1:07 2-5. Merry, Dr. A. Lowenthal, Wild Bee and Little Phil also ran.

SECOND RACE—For three-year-olds and upward; claiming; purse $1,000; six furlongs. Probity, 107 pounds (Boganowski), 8 to 5, 3 to 1, 7 to 5, first; Shining Gold, 112 (Fronk), 1 to 3, 1 to 6, second; Royal Dick, 103 (Pichon), 4 to 5, third. Time—1:14 2-5. Monastery, Lavenia, Nacomee, Armedes and Norfield also ran.

THIRD RACE—For three-year-olds and upward; claiming; purse $1,000; six furlongs. Put and Take, 105 pounds (Mergler), 13 to 5, 7 to 10, 1 to 4, first; Peggy O., 112 (Froggate), 1 to 3, 1 to 6, second; Nan's Fortune, 102 (Jones), 8 to 1, third. Time—1:15 2-5. Our Commissioner, Kosman and In Love With Love also ran.

FOURTH RACE—For three-year-olds and upward; claiming; purse $1,000; six furlongs. Whirlwind, 112 pounds (Froggate), 6 to 5, 8 to 5, 7 to 10, first; Karnchi, 106 (Burger), 5 to 2, 6 to 5, second; Coley McDevitt, 112 (Kurtsinger), 8 to 5, third. Time—1:15 1-5. Resonance, Royal Charlie, Alexander C. T. Worthington and Anna W. Dougherty also ran.

FIFTH RACE—For three-year-olds and upward; claiming; purse $1,000; one and one-sixteenth miles. Boat Ring, 99 (Pichon), 5 to 1, 2 to 1, 9 to 10, first; Transformer, 107 (Fronk), 2 to 1, 9 to 10, second; Midwestern, 106 (Weiman), 5 to 2, third. Time—1:46. The Mohawk, Pilgrim, Dey Trap, Bosh and Pandosto also ran.

SIXTH RACE—For three-year-olds and upward; fillies and mares; claiming; purse $1,000; one mile and seventy yards. Sincere, 108 pounds (Mortensen), 3 to 1, even, 2 to 5, first; Venus, 102 (Pichon), 3 to 2, 3 to 5, second; Dutch Girl, 104 (Kurtsinger), even, third. Time—1:45. Rachel Potter, Black Grackle and Headache also ran.

SEVENTH RACE—For three-year-olds and upward; claiming; purse $1,000; one and one-sixteenth miles. Plentycoos, 106 pounds (Kurtsinger), 8 to 1, 3 to 1, 8 to 5, first. Mit, 100 (Mortensen), 5 to 2, 6 to 5, second; Elusive, 101 (Pichon), 8 to 5, third. Time—1:48 3-5. Voogeria, Flying Prince, Sarafax, War Winner, Orlova and Wrangle also ran.

Weather clear, track fast.

**SARATOGA ENTRIES.**

FIRST RACE—The Essex Handicap; claiming; for three-year-olds and upward; seven furlongs. Friday 13th 105 pounds, *Blue Ridge 100, *Julie 108, Saratoga Maje 116, Scorcher 113, Stampdale 112, *Roland 104, Wampee 119, Carol 118, Play Hour 100, *Faddist 104, Shady Sadie 120, Dazzler 107.

SECOND RACE—Round Lake Steeplechase; for three-year-olds and upward; two miles. His Lordship 140 pounds, Loyterer 139, *Moseley 138, Loch Ayr 130.

THIRD RACE—The Consolation; for two-year-olds; six furlongs. Klyl 110 pounds, *Indian Tales 97, Bookbinder 102, Rosina 109, Miss Stanley 107, *Tiff 97.

FOURTH RACE—The Bluff Point Handicap; for three-year-olds and upward; one mile. Washington 102 pounds, Dare Say 105, Quatrain 119, Sunsporo 126, Gold Beater 110.

FIFTH RACE—Claiming; for three-year-olds and upward; one mile. Dream of the Valley 121 pounds, Prince James 109, Herdsman 101, Roman Bachelor 109, *King Colin 110, *Wellfinder 116, Carol 120, *Faddist 102.

SIXTH RACE—For maiden fillies two years old; five furlongs. Aileen R. 115 pounds, Medal 115, Duration 115, Dignity 115, Rarebit 115, Flechita 115, Question 115, Corvette 115, Lucky Pick 115, Finnish 115, Helvetia 115, Janesso 115, Tea 115, Polly With a Past 115, Dawn of Virginia 115, Hecuba 115.

*Apprentice allowance claimed.

Weather clear, track fast.

**CINCINNATI ENTRIES.**

FIRST RACE—Purse $1,300; claiming; maiden two-year-olds; six furlongs. Steady Lady 111 pounds, Milford 114, Liberty National 114, *Lady Braxted 106, *Joy Pride 106, Lardf 114, Marial Barton 111, Bootsie 111, *Vera 106, Herbert 114, *Six Sixty 106, Traplin 111, *Cora Russell 106, Tinker Toy 111, Fat Calhoun 114, *Patience 106.

SECOND RACE—Purse $1,400; claiming; three-year-olds and upward; six furlongs. Time 105 pounds, Baity H. 102, Mill Boy 104, Pettibocker 100, *Down Town 99, Moon Lady 100, *Molinero 100, *Skirmish 98, *Little Gipsy 95, Reliable 111, *Julia Lee 95, Antonia 100, *Boys Believe Me 110, Gold Boy 99, Starbright 101, Quoin 105, Request 101.

THIRD RACE—Purse $1,500; claiming; two-year-olds; five and one-half furlongs. Gentry 103 pounds, Flicker 98, Golden Wanderer 107, Pipes of Pan 100, *Specialist 95, *Rose Mist 93, Shampoo 102, *Downcast 96, *Banbury Cross 100, *Queen Clara 102, *Stella King 100.

FOURTH RACE—Purse $1,700; the Hurry On Handicap; all ages; five and one-half furlongs. Pat 94 pounds, Nancy Langhorne 106, Reputation 104, Noah 122.

FIFTH RACE—Purse $1,500; claiming; three-year-olds; one mile and seventy yards. *Broken Toy 99 pounds, Lieut. Rust 104, *Ben Franklin 96, Denizen 98, *Helen Carter 94, Mad Boy 109, *Kubial Khan 101, Rocky 107.

SIXTH RACE—Purse $1,500; claiming; three-year-olds and up; one mile and seventy yards. Llerre 99 pounds, Mainspring 104, *Colonel Wagner 99, *Bucko 105, Lady Audrey 90, *Tippo Sahib 96, *Kit 94, Poor Sport 104.

SEVENTH RACE—Purse $1,600; claiming; three-year-olds and up; one mile and a sixteenth. Valley Light 101 pounds, *Silica 98, Vulcain Park 109, *Repulse 92, *Spanish Name 90, *Payman 97, Buttin In 101, Nassau 114, Off Spring 105.

*Apprentice allowance claimed.

**HAWTHORNE ENTRIES.**

FIRST RACE—For two-year-olds; claiming; purse $1,000; five and a half furlongs. Guinea Gold 97 pounds, Golden Mac 112, Tom P. 118, Cas Welch 100, Myra M. 111, World Court 112, Free Miller 112, Viking 107.

SECOND RACE—For all ages; claiming; purse $1,000; six furlongs. Sun Lady 108 pounds, Cinnamon 109, Scoop 110, Batsman 107, Telutride 94, *Doctor Glenn 105, *Elizabeth K. 102, *Kia 96, Yoohoo 98.

THIRD RACE—For three-year-olds and upward; purse $1,000; five and a half furlongs. Dan Hogan 116 pounds, *Dean H. 106, Who Cares 116, Mary Dear 106, Monastery 116, Double T. 116, *Margaret Ware 106, *Full of Pep 101.

FOURTH RACE—For two-year-olds; Pathfinder Purse; purse $1,000; five and a half furlongs. Guess the Time 103 pounds, Rensburg 106, Kyrock 108, Torch 110, Thundershowers 103, Spanish Lay 102, Etoile du Quesnay 103, Devon 103, Zeus the Second 102, Bertram Jr. 106.

FIFTH RACE—For three-year-olds and upward; claiming; purse $1,000; one mile and a sixteenth. Wong Bok, 112 pounds, Seth's Alibi 112, *Fausto 111, Royal Duck 106, *Tea Tray 101, Savoy 104.

SIXTH RACE—For three-year-olds and upward; claiming; purse $1,000; one mile and seventy yards. Raj 100 pounds, *Bella Amie 94, *Voogeria 95, Climax 111, *Elusive 97, *Sunny Ducrow 94, *Dorothy Popp 94, *Zealot 106, June 90.

*Apprentice allowance claimed.

## KNOWLES MEDALIST IN INVITATION GOLF

### Apawamis Player Leads Field at Westchester Biltmore With Score of 74.

### BANCKER'S 76 IS NEXT

### Sturges' Walsh and Paul Tied at 77—Jones and Ouimet Fail to Enter Tourney.

By WILLIAM D. RICHARDSON.

*Special to The New York Times.*

RYE, N. Y., Aug. 27.—Those who came out to the Westchester Biltmore Country Club today expecting to catch glimpses of Bobby Jones and Francis Ouimet performing bits of golf magic were disappointed. The Atlanta and Boston stars were absent. So were Jess Guilford and Max Marston, two other giants of golf, who were scheduled to start in the annual invitation tournament of the Westchester Biltmore Club. In fact, the tournament was purely local in its aspects.

In the absence of Jones, who is now at Oakmont preparing for the defense of his national crown next week, Ellis Knowles of Apawamis agreed to substitute in the rôle. So well did he succeed with the difficult part that for the first nine holes of the qualifying round it would have been difficult to distinguish the one from the other, so far as actual playing was concerned. As a matter of fact, there was a close resemblance throughout the whole round, for Knowles's 74 won the medal, and medal winning is Jones's forte.

Knowles played the first nine holes of the somewhat baffling championship west course in 34 strokes, four less than par, and it was that burst that enabled him to top the field. His second half was not as good, a 40, but it didn't have to be, for his margin at the end of nine put him four strokes in the lead. The nearest to him at that point was E. E. Sturges of Scarsdale, former Westchester open champion, who had a 38 and who finished in a tie with Richard Walsh, former public links champion, and Charles H. Paul of the home club for third place in the qualifying round, their totals being 77.

W. W. Bancker of Wykagyl finished second to Knowles with a score of 76. Only those with totals of 82 or less succeeded in making their way into the first sixteen without going through the formality of a play-off. Two of those who narrowly avoided the extra-hole battle were Stanley Hall of Westchester Hills and J. G. McMahon of Sleepy Hollow.

Knowles, Yale "Nought Eight" and one-time intercollegiate champion, started his round with a par 4 at the first hole, but snagged a birdie 2 at the one-shot second, where he laid an iron up a yard from the flag. His par 5 at the third was colored with luck, for his drive crashed into an accommodating tree which sent the ball back onto the fairway, where it belonged. At the fourth hole, which is 493 yards, Knowles secured an eagle 3 by playing his mashie second on the green, ten feet from the hole, and sinking the putt. His second birdie came at the sixth hole where, after overplaying the green, he chipped back dead. Three pars followed to give him his 34.

His card:

| | | | | | | | | | |
|---|---|---|---|---|---|---|---|---|---|
| Out | 4 | 2 | 5 | 3 | 4 | 4 | 3 | 5 | 5—34 |
| In | 4 | 4 | 4 | 4 | 6 | 4 | 5 | 5 | 5—40—74 |

The scores:

| | | |
|---|---|---|
| Ellis Knowles, Apawamis | 34 | 40—74 |
| W. W. Bancker, Wykagyl | 39 | 37—76 |
| Richard Walsh, Scottish-American | 39 | 38—77 |
| C. H. Paul, Westchester Biltmore | 40 | 37—77 |
| E. E. Struges, Scarsdale | 38 | 39—77 |
| M. B. Kaesche, Ridgewood | 41 | 37—78 |
| W. H. Taft, Montclair | 39 | 39—78 |
| J. McGough, Brookville | 39 | 40—79 |
| A. A. Haigh, Westchester Hills | 40 | 40—80 |
| W. I. Foley, Englewood | 41 | 40—81 |
| J. H. Schenck, Merion | 41 | 40—81 |
| Stanley Hall, Westchester Hills | 38 | 43—81 |
| Ralph Edwards, Belleclaire | 40 | 42—82 |
| J. G. McMahon, Sleepy Hollow | 39 | 43—82 |
| *W. T. Gotelli, Pelham | 39 | 44—83 |
| *Austin McAleenan, Fox Hills | 40 | 43—83 |
| *George Brush, Westchester Hills | 42 | 41—83 |
| *A. G. Giles, Wee Burn | 43 | 40—83 |
| *F. Wholey, West. Biltmore | 42 | 41—83 |
| J. Forsman, Westchester Biltmore | 42 | 42—84 |
| H. R. Gans, Fox Hills | 45 | 39—84 |
| C. V. Rich, Westchester Hills | 42 | 42—84 |
| H. I. Maroff, Siwanoy | 41 | 43—84 |
| J. B. Turner, Westchester Biltmore | 45 | 40—85 |
| J. C. Fullmer, Siwanoy | 41 | 44—85 |
| Leo Kaufmann, Scarsdale | 43 | 42—85 |
| W. H. Carey, Kingston | 44 | 41—85 |
| J. C. McDonald, Sleepy Hollow | 42 | 43—85 |
| C. D. Cooke, Arcola | 44 | 41—85 |
| J. C. Patton, Westchester Biltmore | 43 | 42—85 |
| Ensign W. Conklin, West. Biltmore | 40 | 45—85 |
| J. G. Kenlon, Englewood | 44 | 42—86 |
| R. H. Bennett, St. Albans | 40 | 46—86 |
| C. A. Hodgman, Siwanoy | 41 | 45—86 |
| T. W. Potter, Lido | 44 | 42—86 |
| K. H. Sheldon, Nassau | 43 | 43—86 |
| R. E. Marsh, Westchester Biltmore | 44 | 43—87 |
| J. H. Turner, Westchester Biltmore | 43 | 44—87 |
| E. Decordova, West. Biltmore | 41 | 47—88 |
| James Bertram, Wykagyl | 42 | 46—88 |
| Stewart McHie, Briar Hills | 43 | 45—88 |
| G Reid, Westchester Biltmore | 43 | 45—88 |
| T. Bishop, Round Hill | 46 | 43—89 |
| Don MacDonald, N. Y. Newspaper | 42 | 47—89 |
| P. Woods, Westchester Biltmore | 42 | 47—89 |
| T. E. Pope, Westchester Biltmore | 47 | 42—89 |
| C. Y. Grayson, West. Biltmore | 44 | 45—89 |
| W. H. O'Reilly, Siwanoy | 44 | 45—89 |
| L. G. Spindler, West. Biltmore | 43 | 46—89 |
| Dr. E. M. Mendel, Engineers | 45 | 45—90 |
| G. A. Ferris, Westchester Biltmore | 45 | 44—89 |
| I. T. Smith Jr., Greenwich | 45 | 44—89 |

*Tied for two places.

Other scores were: W. R. Oglesby, Leewood, 46, 44—90; L. J. Kane, Westchester Biltmore, 44, 46—90; L. V. Porter, Grassy Sprain, 46, 44—90; W. C. Kaesche, Winged Foot, 42, 48—91; J. H. Jenkins, Westchester Biltmore, 46, 45—91; W. H. Caswell, Westchester Biltmore, 48, 43—91; H. Paul, Gedney Farms, 46, 45—91; Dr. A. W. Longworth, Grassy Sprain, 48, 43—91; F. R. Pawley, Springdale, 43, 49—92; F. H. Grey, Lawrence Park, 45, 47—92; Gerald Healy, Westchester Biltmore, 47, 45—92; K. M. Ried, Scarsdale, 46, 44—92; S. E. Budd, Westchester Biltmore, 46, 47—93; J. G. Whalen, Pelham, 45, 48—93; Jackson Chambers, Westchester Biltmore, 47, 46—93; David Huyler, Westchester Biltmore, 48, 45—93; H. C. Kimball, Westchester Biltmore, 47, 46—93; A. R. Gardner, Westchester Biltmore, 49, 44—93; E. Fitzgerald, Westchester Biltmore, 44, 49—93; D. W. Sherman, Westchester Biltmore, 44, 50—94; J. F. Murphy, Westchester Biltmore, 42, 52—94; W. N. Croxton, Westchester Biltmore, 47, 47—94; C. Atherton, New York Newspaper, 46, 48—94; C. Pearson, Briar Hills, 46, 48—94; Guy Ried, Westchester Biltmore, 48, 46—94.

**CINCINNATI RESULTS.**

FIRST RACE—For two-year-olds; maidens; special weights; purse $1,300; five and one-half furlongs. Arambee, 114 pounds (Canfield), $8.10, $4.60, $3.50, first; Finnster, 114 (Stutts), $6, $4.80, second; Scampaway, 114 (Kederis), $4.60, third. Time—1:08. Becky Broomhill, Little Trump, Great Sport and Uncle Bill also ran.

SECOND RACE—For two-year-olds; maidens; special weights; purse $1,300; five and one-half furlongs. Bob's Best, 114 pounds (McCoy), $11.40, $6.80, $6.20, first; Gaberdine, 114 (Canfield), $6.90, $4.50, second; Mlb McGee, 114 (Fool), $3.10, third. Time—1:06 4-5. Big Sweep, Exchequer, Mary Lawless and Tribal also ran.

THIRD RACE—For all ages; claiming; purse $1,400; five and one-half furlongs. Pablo, 115 pounds (Hooper), $91.60, $30.20, $11.40, first; Margaret Gaut, 87 (Hebert), $7.70, $4.70, second; Roy Jr., 115 (Wallace), $5.30, third. Time—1:11. Marsie K., Bridesmaid and Cream Puff also ran.

FOURTH RACE—For three-year-olds; the Chevalier Purse; $1,600; six furlongs. Supremus, 106 pounds (Pool), $8.60, $6.20, $4.10, first; Super Frank, 109 (stutts), $8.20, $3.70, second; Foreign Relations, 105 (Hooper), $2.50, third. Time—1:11. Margie K., Bridesmaid and Cream Puff also ran.

SIXTH RACE—For three-year-olds and upward; claiming; purse $1,500; one mile. Contact, 102 pounds (Wallace), $11.40, $6, $3.90, first; Rosabella 95 (Johnson), $3.70, $2.80, second; Just Fine, 86½ (Hebert), $5.50, third. Time—1:39 1-5. Black Wand, Fretwell, Equity and Rapid Traveler also ran.

SEVENTH RACE—For three-year-olds and upward; claiming; purse $1,500; one mile and seventy yards. Minto, 111 pounds (Kederis), $6.20, $3.50, $2.90, first; Wuhu, 96 (Johnson), $5.20, $3.60, second; Flying Al, 102 (Wallace), $3.60, third. Time—1:42 4-5. Six Pence, Fantocme, Firestone and Phenol also ran.

Weather clear; track fast.

## *Five Leading Batsmen In Each Major League*

NATIONAL LEAGUE.

| Player. Club. | G. | A. | B. | R. | H. | P.C. |
|---|---|---|---|---|---|---|
| Hornsby, St. Louis | 113 | 414 | 106 | 160 | | .387 |
| Bottomley, St. Louis | 124 | 505 | 78 | 191 | | .378 |
| Harper, Phila. | 103 | 384 | 69 | 139 | | .362 |
| Fournier, Brooklyn | 116 | 436 | 88 | 157 | | .360 |
| Blades, St. Louis | 95 | 353 | 85 | 125 | | .354 |

Leader a year ago today—Hornsby, St. Louis, 431.

AMERICAN LEAGUE.

| Player. Club. | G. | A. | B. | R. | H. | P.C. |
|---|---|---|---|---|---|---|
| Speaker, Cleveland | 109 | 426 | 80 | 166 | | .390 |
| Simmons, Phila. | 118 | 494 | 103 | 187 | | .379 |
| Cobb, Detroit | 98 | 354 | 76 | 134 | | .379 |
| Rice, St. Louis | 92 | 314 | 80 | 118 | | .376 |
| Heilmann, Detroit | 116 | 436 | 70 | 163 | | .374 |

Leader a year ago today—Ruth, New York, 392.

## LEAR TIES HELMS FOR LEAD AT CHESS

### Draws With New York Star, Beats Ramme and Scores on Default at Buffalo.

*Special to The New York Times.*

BUFFALO, N. Y., Aug. 27.—By winning one game, drawing one and gaining one by default, thereby adding 2½ points to his total, Joseph D. Lear, champion of the Buffalo Chess Club tied for first place with H. Helms of New York in the annual championship tournament of the New York State Chess Association here today. The leaders met in the fourth round, Lear vigorously pressing the attack against a Dutch defense, but eventually drawing by perpetual check after 22 moves. Next, he met Ramme of Rome and defeated him with the black pieces in a Queen's Gambit declined after 51 moves. Barron of New York, by his absence, forfeited to Lear.

Z. Stopinski, former city champion, put up a stout resistence against Helms in the fifth round, the latter winning in an exciting finish after 39 moves. The local player had the black side of a Queen's Gambit declined. Dr. H. M. Coss of Buffalo moved into third place by winning from D. F. Searle of Rome in a Sicilian defense lasting 40 moves. Dr. Cross also had a great fight with Stopinski, who, with a piece down, succeeded in making a draw by perpetual check.

The standing of the players in the championship tournament:

| | Won. | Lost. | | Won. | Lost. |
|---|---|---|---|---|---|
| Lear | 4½ | ½ | Stopinski | 2½ | 2½ |
| Helms | 4 | 1 | Searle | 1 | 3 |
| Dr. Coss | 3½ | 1½ | Ramme | 1 | 4 |
| Janowitz | 3 | 2 | Barron | 0 | 6 |

## *WASHINGTON TYPOS BEAT N. Y. PRINTERS*

### *Reach Final in Baseball Tourney When Webb Scores Shutout by 10 to 0.*

*Special to The New York Times.*

WASHINGTON, Aug. 27.—The Washington union printers struck a telling blow in defense of their national baseball title today when they defeated the New York nine 10-0 in the semi-finals and qualified to meet the Boston team in the championship game tomorrow.

Washington, with Manager Heinie Webb on the mound, effectively checked the slugging metropolitan team, which had amassed a total of 43 runs in two previous games. New York was able to solve the veteran Webb for only five hits, and only one man on the team reached third base.

The score:

| WASHINGTON | Ab. | R. | H. | Po. | A. | NEW YORK | Ab. | R. | H. | Po. | A. |
|---|---|---|---|---|---|---|---|---|---|---|---|
| Lowery, lf | 4 | 0 | 2 | 1 | 0 | D'him'nt, ss | 4 | 0 | 0 | 1 | 4 |
| Lemeric, ss | 3 | 1 | 1 | 0 | 3 | Riley, cf | 4 | 0 | 2 | 0 | 0 |
| Hood, 1b | 4 | 1 | 1 | 14 | 0 | Stortz, lf | 4 | 0 | 1 | 3 | 0 |
| Ford, 2b | 3 | 1 | 1 | 5 | 6 | Gavin, 2b | 4 | 0 | 0 | 4 | 4 |
| Simons, c | 4 | 1 | 1 | 7 | 1 | Hayes, 1b | 3 | 0 | 1 | 9 | 0 |
| Suess, rf | 4 | 1 | 1 | 2 | 0 | Hegarty, 3b | 3 | 0 | 0 | 0 | 0 |
| Hollis, cf | 5 | 1 | 2 | 0 | 0 | Allgeir, rf | 3 | 0 | 1 | 1 | 0 |
| Homan, 3b | 3 | 3 | 0 | 1 | 1 | Gorham, c | 3 | 0 | 0 | 3 | 0 |
| Webb, p | 4 | 1 | 2 | 0 | 6 | Maxine, p | 3 | 0 | 0 | 2 | 3 |
| Total | 36 | 10 | 15 | 27 | 15 | Total | 31 | 0 | 5* | 23 | 11 |

*Lemeric out, hit by batted ball.

Errors—Washington 1 (Suess); New York 6 (Riley, Gavin 3, Hegarty, Gorham).

| | | | | | | | | | |
|---|---|---|---|---|---|---|---|---|---|
| Washington | 0 | 0 | 4 | 0 | 1 | 1 | 4 | 0. | —10 |
| New York | 0 | 0 | 0 | 0 | 0 | 0 | 0 | 0— | 0 |

Two-base hits—Ford, Suess. Stolen bases—Hollis, Homan, Simons, Ford. Sacrifices—Lowery, Hood. Double play—Dorohimont, Gavin and Hayes. Left on bases—New York 4, Washington 9. Bases on balls—Off Maxine 4. Hit by pitcher—By Maxine (Lemeric). Struck out—By Webb 6, Maxine. 2. Wild pitch—Webb. Umpires — Daniels and Watt.

## PETER ETAWAH TRIUMPHS.

### Captures 2:10 Pace at Flemington Fair—June Dillon Also Wins.

*Special to The New York Times.*

FLEMINGTON, N. J., Aug. 27.—Peter Etawah, the Flemington horse, won the 2:10 pace in 2:08½ at the Flemington Fair this afternoon, taking it in straight heats. June Dillon took the seven furlong daah in the 2:30 class trotting. The summaries:

2:10—CLASS PACING.

Purse $1,000.

| | | | |
|---|---|---|---|
| Peter Etawah, b. g. (Berry) | 1 | 1 | 1 |
| Johnny Quart, ch. g. (Hodson) | 2 | 2 | 2 |
| Hilda Hal, b. m. (Pitman) | 3 | 3 | 3 |
| Silver Weather, ch. h. (Cornell) | 4 | 4 | 4 |

Time—2:08½, 2:10¾, 2:08¾.

2:30—CLASS TROT.

Seven furlongs; purse $1,000.

| | | | |
|---|---|---|---|
| June Dillon, b. m. (Huff) | 1 | 1 | 1 |
| Sheriff Stout, b. g. (Erskine) | 5 | 2 | 2 |
| Neabody, b. m. (Steele) | 2 | 3 | 3 |
| Confidence, b. g. (Fleming) | 3 | 6 | 4 |
| King Garrick, b. g. (Esposito) | 4 | 5 | 5 |
| Emma Gatewood, b. m. (Berry) | 6 | 4 | dr. |

Time—2:03, 2:00, 2:02¾.

2:14—CLASS PACING.

Purse $1,000.

| | | | |
|---|---|---|---|
| Rainsboro, b. g. (Pitman) | 1 | 1 | 2 |
| Miss Dorothy Dillon, c. h. (Cleveland) | 3 | 2 | 1 |
| Sandy McGregor, b. m. (Rodney) | 2 | 3 | 3 |

Time—2:19¾, 2:16½, 2:12¾.

### *Home Run Leaders.*

NATIONAL LEAGUE.

| | |
|---|---|
| Hornsby, St. Louis | 34 |
| Hartnett, Chicago | 24 |
| Fournier, Brooklyn | 21 |
| Bottomley, St. Louis | 19 |
| E. Meusel, New York | 18 |
| Kelly, New York | 17 |
| Harper, Philadelphia | 16 |
| Wright, Pittsburgh | 15 |
| Cuyler, Pittsburgh | 13 |
| Brooks, Chicago | 12 |
| Snyder, New York | 11 |
| Wrightstone, Philadelphia | 11 |
| Wheat, Brooklyn | 11 |
| Blades, St. Louis | 10 |
| Grimm, Chicago | 10 |
| Bell, St. Louis | 9 |
| Jackson, New York | 9 |
| Roush, Cincinnati | 8 |
| Smith, Cincinnati | 8 |

AMERICAN LEAGUE.

| | |
|---|---|
| Williams, St. Louis | 25 |
| R. Meusel, New York | 25 |
| Simmons, Phil

Meet the following:

If you have the slightest interest—as who has not?—in John Hays Hammond, Jr., Imogene Wilson, William H. Anderson, Gloria Gould, Frank Harris, Mrs. Rudolph Valentino, Samuel Chotzinoff, Don Marquis, Beatrice Lillie, Harwood H. Simpson, John Murray Anderson, "Major" Edward Bowes, Helen Wills and other going personalities, you'll want to read this week's—OUT TO-DAY—

THE NEW YORKER

*Addenda:* Ralph Barton's brilliant "The Enquiring Reporter," many satirical illustrations, and unusual outside-the-newsy anecdotes.

*Good bye, buggy wheels*

Now every type of bus or truck can ride on air—economically! Budd-Michelin Dual Wheels make it possible. Ask us!

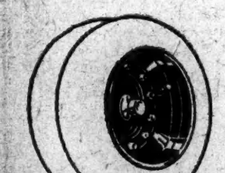

BUDD WHEEL SERVICE

137 West 56th Street

Phones: Circle 6467 and 3988

*We repair or refinish all types of wood, wire and steel wheels—or replace them with Budd-Michelin.*

SALE!

*Final Reductions!*

On Nationally Known Makes

TENNIS RACKETS

20% OFF

Tennis Lovers will find this an extraordinary opportunity to purchase their favorite rackets at great savings. Included among others are these famous makes — Harry C. Lee, Wright & Ditson, Criterion and Aristocrat De Luxe. Come early for proper selection.

DAVEGA

Unused Sport Shops

| | |
|---|---|
| 10 Wall St. | 114 E. 42d St. |
| 15 Cortlandt St. | 331 Sixth Ave. |
| 28 John St. | *125 W. 125th |
| 97 Chambers St. | *653 W. 181st |
| 831 Broadway | *1011 So. Blvd. |
| 500 Fourth Av. | *120 E. Fordham Rd. |
| 102 W. 32d St. | |

*Open Evenings.

OPEN ALL DAY SATURDAYS

Out today

New Victor Records

DO-U-NO FADS

The 5 Cent Cigar of Merit

Made by the Makers of ADMIRATION CIGARS

# Giants Bow to Reds, Robins Win, Yankees Beaten

## REDS SPLIT SERIES AND GIANTS RECEDE

### Cincinnati's 3-2 Victory While Pirates Win, Puts New York 6½ Games Behind.

### RALLY IN NINTH FUTILE

### Trailing at 3 to 0, New York Gets Two, but Mays Checks Flurry With Runner on Third.

HOW THEY STAND.

Due to their defeat by the Reds yesterday while the Pirates were winning from the Braves, the Giants are now six and a half games behind, as follows:

| | Won. | Lost. | P.C. |
|---|---|---|---|
| Pittsburgh | 73 | 46 | .613 |
| New York | 70 | 56 | .556 |

If the Pirates win sixteen of their remaining thirty-five games the Giants will then have to win twenty of their twenty-eight games to finish in first place, as follows:

| | Won. | Lost. | P.C. |
|---|---|---|---|
| New York | 90 | 64 | .584 |
| Pittsburgh | 89 | 65 | .578 |

If the Pirates are successful in twenty-one of their games the Giants will then have to win all but three of their remaining contests to win the pennant, as follows:

| | Won. | Lost. | P.C. |
|---|---|---|---|
| New York | 95 | 59 | .617 |
| Pittsburgh | 94 | 60 | .610 |

By HARRY CROSS.

Cincinnati beat the Giants at the Polo Grounds yesterday, 3 to 2, making the New York club's position in the baseball world more uncomfortable than ever. The Reds broke even on the series and are only two and a half games behind the Giants in the controversy over second place. The Giants' downfall, together with the victory of the Pirates in Boston, shoots the Bucs six and a half games ahead of John McGraw's unhappy outfit.

It was another one of those pitching duels. Kent Greenfield and Jakey May went along on even terms for six innings, and then Greenfield wavered just enough to give the Reds the lead. The bats of Eddie Roush and Ping Pinelli did the damage to Greenfield in the sixth and eighth and gave the Reds enough runs to win.

May's left-handed shoots had the Giants fooled until the ninth, when they uncorked a rally which drove the North Carolina portsider from the mound. None other but Carl Mays, with his bowling alley delivery, stopped the late rush of the McGrawmen after they had jammed over one run. They got one more after Carl came in, but he halted them dead in their tracks.

**Reds Display Ambition.**

The difference between the Reds and the Giants is that the Reds are fired with the high purpose of landing in second place, while that berth in the league standing looks like nothing more than playing second fiddle to the Giants. The Giants have nestled so long in first place that second honors arouse no great ambition among them.

One of the greatest assets of the Giants in former days was their ability to hit in the pinches. They have not been able to do this with their old fervor, hard as they may try. One doesn't have to go beyond New York's hit faming to explain why they are in a struggle for second place today.

As early as the third inning the Giants had two runners aboard, with two out and Frisch at the bat. Frank rapped a sizzling drive down the first base line. Walter Holke made a miraculous one-handed stop and got Frank at first. The Redleg defense was very much on its toes.

The Reds got two hits off Greenfield, with only one out in the fourth, but Kent turned back Holke and Critz with the aid of good plays by Southworth and Terry.

Cincinnati broke the scoreless tie in the sixth. After Zitzmann flied to Jackson, Pinelli slammed a single to left and went to second on Meusel's fumble. Eddie Roush slammed a terrific drive over Kelly's head in right, the ball bouncing off the concrete to roll far out of every one's reach. Eddie got three cushions on the tap, Pinelli scoring.

**The Reds Get a Pair.**

May got a pass in the eighth and was forced by Zitzmann. Pinelli hammered the ball to deep left high over Meusel's cap for three bases, Zitzmann scoring. Roush again came through with a single to right, which sent Pinelli over.

With the score 3 to 0 against them the Giants seemed willing to call it a day, but they blazed up in the ninth and gave the small gathering something to talk about. Frisch opened on May with a single between second and first which Critz was fortunate even to knock down.

Irish Meusel pummeled a singled to left and sent Frisch to second. George Kelly whipped a two-bagger close to the left field foul line and Frisch scored. Meusel going to third. Announcer George Levy then proclaimed the news that Groh was going up to hit in place of Bill Terry. But about that time Manager Jack Hendricks decided to yank Jakey May out of the game and he called Carl Mays into the fray.

Bentley, a left-handed hitter, was then announced to bat in place of Groh, although Groh hadn't had a chance even to reach the plate. Bentley rolled to Critz, and while Hughey was tossing him out at first Meusel scored and George Kelly was planted at third with the tying run.

Lindstrom could have done much with even a sacrifice fly, but he was called out on strikes before he took his bat from his shoulder. Travis Jackson was the Giant's last hope, and Carl Mays whipped them at him from his subway stance and the best Jackson could do was roll out, Pinelli to Holke.

The score:

| CINCINNATI (N.) | AB | R | H | PO | A | E |
|---|---|---|---|---|---|---|
| Zitzmann,lf | 3 | 1 | 0 | 1 | 0 | 0 |
| Pinelli,3b | 3 | 2 | 2 | 1 | 3 | 0 |
| Roush,cf | 4 | 0 | 2 | 2 | 0 | 0 |
| Walker,rf | 3 | 0 | 1 | 1 | 0 | 0 |
| Holke,1b | 3 | 0 | 0 | 11 | 0 | 0 |
| Critz,2b | 4 | 0 | 0 | 2 | 1 | 0 |
| Cavaney,ss | 4 | 0 | 0 | 2 | 4 | 0 |
| Hargrave,c | 3 | 0 | 1 | 7 | 0 | 0 |
| May,p | 2 | 0 | 1 | 0 | 1 | 0 |
| Mays,p | 0 | 0 | 0 | 0 | 0 | 0 |
| Total | 30 | 3 | 5 | 27 | 10 | 0 |

| NEW YORK (N.) | AB | R | H | PO | A | E |
|---|---|---|---|---|---|---|
| S'worth,cf | 4 | 0 | 1 | 2 | 0 | 0 |
| Frisch,2b | 4 | 1 | 1 | 2 | 3 | 0 |
| Meusel,lf | 4 | 1 | 2 | 1 | 0 | 0 |
| Kelly,rf | 4 | 0 | 3 | 2 | 0 | 0 |
| Terry,1b | 3 | 0 | 0 | 9 | 2 | 0 |
| Ryan,3b | 3 | 0 | 0 | 1 | 2 | 0 |
| Jackson,ss | 4 | 0 | 0 | 1 | 3 | 0 |
| Snyder,c | 3 | 0 | 0 | 7 | 0 | 0 |
| aKoshler | 1 | 0 | 0 | 0 | 0 | 0 |
| Greenfield,p | 2 | 0 | 0 | 0 | 1 | 0 |
| Hartley,c | 0 | 0 | 0 | 0 | 0 | 0 |
| Wiener,p | 0 | 0 | 0 | 0 | 0 | 1 |
| bGroh | 1 | 0 | 0 | 0 | 0 | 0 |
| cBentley | 1 | 0 | 0 | 0 | 0 | 0 |
| Total | 34 | 2 | 6 | 27 | 10 | 1 |

Errors—Cincinnati 0, New York 1 (Meusel).
a Ran for Snyder in eighth.
b Batted for Terry in ninth.
c Batted for Groh in ninth.

| | | | | | | | | | |
|---|---|---|---|---|---|---|---|---|---|
| Cincinnati | 0 | 0 | 0 | 0 | 0 | 1 | 0 | 2 | 0—3 |
| New York | 0 | 0 | 0 | 0 | 0 | 0 | 0 | 0 | 2—2 |

Two-base hit—Kelly. Three-base hits—Roush, Pinelli. Sacrifice—Pinelli. Double plays—Cavaney and Holke, Greenfield, Frisch, Terry and Frisch. Left on bases—New York 5, Cincinnati 4. Bases on balls—Off Greenfield 2. Struck out—By Greenfield 8, Wiener 1, May 6, Mays 1. Hits—Off Greenfield 6 in 8 innings, Wiener 0 in 1, May 5 in 8 (none out in ninth) Mays 0 in 1. Winning pitcher—May. Losing pitcher—Greenfield. Umpires—Quigley, Klem and McLaughlin. Time of game—1:38.

Baseball Today, Polo Grounds, 3:30, Giants vs. St. Louis, Grd. Stand $1.10.—Advt.

## BASEBALL

YESTERDAY'S RESULTS.

NATIONAL LEAGUE.

Cincinnati 3, New York 2.
Brooklyn 10, St. Louis 9.
Pittsburgh 1, Boston 0.
Philadelphia 4, Chicago 0.

AMERICAN LEAGUE.

Chicago 6, New York 5.
St. Louis 5, Washington 0.
Detroit 8, Boston 4.
(Ten innings.
Other clubs not scheduled.

STANDING OF THE CLUBS.

NATIONAL LEAGUE.

| | Won. | Lost. | P.C. |
|---|---|---|---|
| Pittsburgh | 73 | 46 | .613 |
| New York | 70 | 56 | .556 |
| Cincinnati | 65 | 56 | .537 |
| Brooklyn | 59 | 61 | .492 |
| St. Louis | 59 | 65 | .476 |
| Philadelphia | 54 | 65 | .454 |
| Chicago | 54 | 69 | .439 |
| Boston | 54 | 70 | .435 |

AMERICAN LEAGUE.

| | Won. | Lost. | P.C. |
|---|---|---|---|
| Washington | 76 | 45 | .628 |
| Philadelphia | 74 | 44 | .627 |
| Chicago | 68 | 55 | .553 |
| St. Louis | 64 | 58 | .525 |
| Detroit | 61 | 60 | .504 |
| Cleveland | 58 | 67 | .464 |
| New York | 49 | 76 | .418 |
| Boston | 35 | 86 | .289 |

WHERE THEY PLAY TODAY.

NATIONAL LEAGUE.

St. Louis at New York.
(Game starts at 3:30 P. M.)
Cincinnati at Brooklyn.
(Game starts at 3:30 P. M.)
Chicago at Boston.
Pittsburgh at Philadelphia.

AMERICAN LEAGUE.

New York at St. Louis.
Washington at Chicago.
Philadelphia at Detroit.
Boston at Cleveland.

## PASSES TO PIRATES BEAT BRAVES, 1-0

### Three Walks by Benton in Third Force In Winning Run, Ending Duel With Aldridge.

BOSTON, Aug. 27 (AP).—A brilliant pitching duel between Aldridge of the league leading Pirates and Benton of the Braves ended in a 1 to 0 victory for the former at Braves Field this afternoon. Each team made four hits, all singles.

In the third inning Pittsburgh filled the bases when Benton passed Moore, Rawlings made a scratch infield single and Barnhart walked. With two out, Benton passed Traynor, forcing in the winning run. The shutout was the second such victory for Pittsburgh in two days. Felix and Cuyler made sensational catches.

The score:

| PITTSBURGH (N.) | AB | R | H | PO | A |
|---|---|---|---|---|---|
| Moore,rf | 3 | 1 | 0 | 1 | 0 |
| Rawlings,2b | 4 | 0 | 1 | 2 | 4 |
| Cuyler,cf | 4 | 0 | 2 | 3 | 0 |
| Barnhart,lf | 3 | 0 | 1 | 2 | 0 |
| Traynor,3b | 3 | 0 | 0 | 2 | 1 |
| Wright,ss | 4 | 0 | 0 | 1 | 4 |
| G'ntham,1b | 3 | 0 | 0 | 12 | 1 |
| Smith,c | 4 | 0 | 0 | 3 | 2 |
| Aldridge,p | 3 | 0 | 0 | 0 | 2 |
| Total | 30 | 1 | 4 | 27 | 14 |

| BOSTON (N.) | AB | R | H | PO | A |
|---|---|---|---|---|---|
| Cstreau,2b | 4 | 0 | 1 | 2 | 1 |
| Wilson,lf | 4 | 0 | 0 | 2 | 1 |
| Welsh,rf | 4 | 0 | 1 | 3 | 0 |
| Burrus,1b | 3 | 0 | 0 | 9 | 1 |
| Felix,cf | 3 | 0 | 0 | 4 | 0 |
| High,3b | 3 | 0 | 1 | 1 | 3 |
| Padgett,ss | 3 | 0 | 0 | 2 | 2 |
| O'Neil,c | 3 | 0 | 0 | 7 | 2 |
| Gibson,c | 1 | 0 | 0 | 1 | 0 |
| Benton,p | 2 | 0 | 0 | 1 | 3 |
| aMarriott | 1 | 0 | 0 | 0 | 0 |
| Total | 33 | 0 | 4 | 27 | 11 |

Errors—Pittsburgh 1 (Grantham), Boston 0.
a Batted for Benton in ninth.

| | | | | | | | | | |
|---|---|---|---|---|---|---|---|---|---|
| Pittsburgh | 0 | 0 | 1 | 0 | 0 | 0 | 0 | 0 | 1—1 |
| Boston | 0 | 0 | 0 | 0 | 0 | 0 | 0 | 0 | 0—0 |

Stolen base—Cuyler. Left on bases—Pittsburgh 7, Boston 3. Bases on balls—Off Benton 3. Struck out—By Aldridge 3, Benton 3. Umpires—Rigler, Hart and Wilson. Time of game—1:37.

## PHILS AGAIN BEAT CUBS.

### Take Final Game of Series, 4-0, Winning Two Out of Three.

PHILADELPHIA, Aug. 27 (AP).—Philadelphia made it two out of three by taking the final game from the Cubs here today, 4 to 0.

The score:

| PHILADELPHIA (N.) | AB | R | H | PO | A |
|---|---|---|---|---|---|
| Sand,ss | 3 | 1 | 0 | 1 | 3 |
| Leach,cf | 4 | 1 | 1 | 1 | 0 |
| Williams,rf | 4 | 1 | 1 | 4 | 0 |
| Harper,lf | 3 | 0 | 0 | 2 | 0 |
| Fonseca,1b | 4 | 0 | 0 | 10 | 0 |
| Huber,3b | 3 | 1 | 1 | 1 | 2 |
| Friberg,2b | 3 | 0 | 1 | 3 | 3 |
| Wilson,c | 1 | 0 | 0 | 4 | 0 |
| Carlson,p | 3 | 0 | 1 | 0 | 1 |
| Total | 28 | 4 | 5 | 27 | 10 |

| CHICAGO (N.) | AB | R | H | PO | A |
|---|---|---|---|---|---|
| Adams,2b | 4 | 0 | 1 | 1 | 4 |
| H'thcote,rf | 3 | 0 | 0 | 2 | 0 |
| Freigau,3b | 3 | 0 | 1 | 0 | 3 |
| Jahn,lf | 3 | 0 | 1 | 2 | 0 |
| Grimm,1b | 3 | 0 | 0 | 14 | 2 |
| Brooks,cf | 4 | 0 | 1 | 1 | 0 |
| Pittenger,ss | 3 | 0 | 0 | 0 | 5 |
| aGriffith | 0 | 0 | 0 | 0 | 0 |
| Hartnett,c | 4 | 0 | 0 | 7 | 0 |
| Blake,p | 3 | 0 | 1 | 2 | 1 |
| bWeis | 1 | 0 | 0 | 0 | 0 |
| Total | 32 | 0 | 4 | 24 | 16 |

Errors—Philadelphia 1 (Sand); Chicago 0.
a Batted for Pittenger in ninth.
b Batted for Blake in ninth.

| | | | | | | | | | |
|---|---|---|---|---|---|---|---|---|---|
| Philadelphia | 3 | 0 | 0 | 0 | 0 | 0 | 1 | 0 | 0—4 |
| Chicago | 0 | 0 | 0 | 0 | 0 | 0 | 0 | 0 | 0—0 |

Two-base hits—Huber, Carlson. Stolen base—Huber. Sacrifice—Harper. Double play—Friberg, Sand and Fonseca. Left on bases—Chicago 9, Philadelphia 6. Bases on balls—Off Blake 5, Carlson 4. Struck out—By Blake 2, Carlson 4. Umpires—McCormick and Moran. Time of game—1:30.

## PIRATE FANS PREPARE.

### 5,000 Seek Freedom of Capital Streets for World's Series Parade.

*Special to The New York Times.*

WASHINGTON, Aug. 27.—Pittsburgh rooters are so confident the Pirates and Washington Senators will play the World Series this year that they already have applied for permission to parade from their hotels to the Griffith Stadium on the day of the first game.

A letter was received today by the District Board of Commissioners from S. A. Pickering, signing himself "for the Pittsburgh—'nuf sed'— rooters," saying:

"Anticipating that our Pirates will clash with your Senators, we expect to bring 5,000 royal fans to your city. Will it be consistent with your rules to give us freedom of the streets to parade from our hotel to the ball park?"

## ROBINS DEAL CARDS THIRD OF A KIND

### Take Last of Series, 10-9, When De Berry Repeats Winning Single of Tuesday in Ninth.

### COX'S HOMER PAVES WAY

### Hornsby Also Gets a Circuit Clout, His 34th—Both Sides Parade Pitchers.

By RICHARDS VIDMER.

Who says they never repeat? The Robins duplicated their feat of the previous two days by beating the Cardinals, 10 to 9, and Hank DeBerry repeated his winning hit of Tuesday by request at Ebbets Field yesterday. With two on and the score tied in the ninth Hankus Pankus scored a single to left that sent Eddie Brown clattering over the plate and the Cardinals over the river. Through Hank's free and fancy hitting the Robins were able to sweep the three-game series as clean as the blackboard on the first day of school and get a toe-hold on the first division.

But it was Dicky Cox who put the Robins back in the running when all seemed lost. The Robins went into the ninth one run behind and the main hope was that Jack Fournier, who led off, would flip a homer over his favorite section of the right field fence. When he grounded out to Hornsby the faithful 5,000 started toward the exit. But where Jack failed, California Dick came through and his lusty clout cleared the wall with feet to spare.

That tied the score and brought the fans back to their seats. Eddie Brown followed with an infield single and Jimmy Johnston walked. Then came Hankus Pankus and his blow to left blew the ball game into the records.

**Hornsby Tries Four Pitchers.**

Manager Hornsby shuffled his Cards thoroughly but he couldn't find an ace in the pack. He had four pitchers on the mound in an effort to win but what he needed was a marked deck. Eddie Dyers lasted just one and one-third innings. Long Leo Dickerman came out of the next deal but he was pushed into the discard in the fourth. Duster Mails was the next lead but he only saw three batters before he gave way to Jess Haines, who finished the game.

While all these switch-yard tactics were going on, "the gang" marched by in single file. First there was Lefty Brown, then came Wilbur Hubbell, followed by Jess Petty and Joe Oeschger. However, Brownie was the only one to retire under fire. The others were relieved by pinch hitters who weren't very effective either.

The Robins had to win three times before it took. They made four runs behind Lefty Brown in the second and he needed every one of them before he was through. Cox, Brown, Johnston and DeBerry made four safe hits in a row off Dyers, who was serving his term, before anybody was out. Brown rolled to Hornsby, but when Ford singled, scoring DeBerry with the fourth run, Dyers went to the cleaners and Dickerman came in to stop the slaughter. He did temporarily.

Then Brownie blew. He walked three, tossed in a couple of wild pitches and allowed three singles before he gave way to Hubbell with one out. By the time the mean Missourians were through with Wilbur they had collected six runs and the lead.

**Robins Get a Run Over.**

Just to prove he could do a little wild pitching too, Dickerman let the Robins creep a run nearer with a heave that let Cox score in the last of the fourth after he had singled and gone to third on Eddie Brown's single.

In the fourth the Robins apparently won the game for the second time. A pass to Ford, an infield out and Wheat's single tied the score and found Dickerman leaving the game flat on its back as far as he was concerned.

Fournier's single sent Wheat to second and when the Duster tried to catch Zach off the bag he heaved into centre field, both runners advancing. Then Brown's third hit of the day sent them both home and the Robins were winging away with a two-run lead. Brown's hit drove Mails all the way into the clubhouse and Haines was shoved before the machine gun fire, but he gave the command to cease firing until the ninth, only one hit being made off him in the intervening four innings before Cox's homer.

The Robins held the lead until the seventh, which constitutes a record for the day, but, after the Cards had picked up a run in the fifth on a couple of passes and a single by Hafey, Rogers Hornsby tied the count with his thirty-fourth home run of the season, which sailed over the right field fence in the seventh.

Bottomley followed his leader with a triple and Bell sent him home with a single. That put the Cards ahead by 9 to 7, but they didn't stay there. Cox and DeBerry refused to let them.

The Reds come to Ebbets Field today for a four-game series, and if the Robins do as well against them as they did against the Cards, the Flatbush flock will be just a game and a half away from third place.

The score:

| BROOKLYN (N.) | AB | R | H | PO | A |
|---|---|---|---|---|---|
| Ford,ss | 4 | 1 | 2 | 2 | 4 |
| Stock,3b | 5 | 0 | 0 | 2 | 3 |
| Wheat,lf | 5 | 1 | 2 | 2 | 0 |
| Fournier,1b | 5 | 2 | 2 | 8 | 0 |
| Cox,rf | 5 | 3 | 3 | 1 | 0 |
| E.Brown,cf | 5 | 2 | 4 | 4 | 0 |
| Johnston,2b | 5 | 1 | 1 | 2 | 3 |
| DeBerry,c | 4 | 1 | 2 | 5 | 0 |
| L.Brown,p | 1 | 0 | 0 | 0 | 0 |
| Hubbell,p | 0 | 0 | 0 | 0 | 0 |
| aLoftus | 1 | 0 | 0 | 0 | 0 |
| Petty,p | 1 | 0 | 0 | 0 | 0 |
| bMitchell | 1 | 0 | 0 | 0 | 0 |
| Oeschger,p | 0 | 0 | 0 | 0 | 0 |
| Total | 50 | 10 | 15 | 27 | 11 |

| ST. LOUIS (N.) | AB | R | H | PO | A |
|---|---|---|---|---|---|
| BladES,lf | 1 | 1 | 0 | 0 | 0 |
| Mueller,lf | 1 | 0 | 0 | 1 | 0 |
| Shinners,cf | 4 | 0 | 1 | 2 | 0 |
| Hornsby,2b | 4 | 2 | 2 | 1 | 2 |
| Bot'mley,1b | 4 | 2 | 1 | 10 | 0 |
| Hafey,rf | 5 | 0 | 1 | 2 | 0 |
| Bell,3b | 5 | 2 | 2 | 1 | 3 |
| O'Farrell,c | 3 | 0 | 1 | 4 | 1 |
| Tavenew,ss | 3 | 1 | 1 | 4 | 1 |
| Dyer,p | 0 | 0 | 0 | 0 | 0 |
| Dickerm'n,p | 0 | 0 | 0 | 0 | 0 |
| Mails,p | 2 | 0 | 0 | 0 | 0 |
| Haines,p | 1 | 0 | 0 | 0 | 1 |
| Total | 36 | 9 | 13 | *25 | 12 |

Errors—Brooklyn 2 (Stock, DeBerry); St. Louis 2 (Bell, Mails).
*One out when winning run was scored.
a Batted for Hubbell in third.
b Batted for Petty in eighth.

| | | | | | | | | | | |
|---|---|---|---|---|---|---|---|---|---|---|
| Brooklyn | 0 | 4 | 1 | 3 | 0 | 0 | 2 | 0 | 0—10 |
| St. Louis | 0 | 0 | 0 | 0 | 1 | 2 | 0 | 6 | 0—9 |

Two-base hits—Johnston, Hornsby. Three-base hit—Bottomley. Home runs—Hornsby, Cox. Sacrifice—Haines. Double plays—Stock and Fournier; Left on bases—St. Louis 9, Brooklyn 9. Bases on balls—Off L. Brown 4, Dickerman 2, Petty 3, Haines 3, Oeschger 1. Struck out—By L. Brown 1, Petty 1, Haines 2, Oeschger 1. Hits—Off Dyer 2 in 1 1-3 innings, Dickerman 3 in 3, Mails 2 in 1-3, Haines 4 in 4 2-3, L. Brown 3 in 2 1-3, Hubbell 1 in 2-3, Petty 1 in 1, Oeschger 1 in 1. Wild pitches—L. Brown 1, Hubbell 1, Dickerman 2. Winning pitcher—Oeschger. Losing pitcher—Haines. Umpires—O'Day, Sweeney and Pfirman. Time of game—3:11.

## TIGERS TRIUMPH IN 10TH.

### Beat Red Sox, 5-4, on Triple and Error After Losers Tie in 9th.

DETROIT, Aug. 27 (AP).—Tavener's triple into centre field in the tenth inning and Rothrock's wild throw to home in an attempt to nip Tavener at the plate gave the Tigers a 5-4 victory over Boston today. It also gave Detroit a clean sweep of the three-game series. The Red Sox tied the count in the ninth by means of passes to Prothro and Wambsganss, Haney's error of Bischoff's grounder and a single by Vache.

The score:

| DETROIT (A.) | AB | R | H | PO | A | E |
|---|---|---|---|---|---|---|
| Haney,2b | 5 | 1 | 2 | 0 | 3 | 0 |
| Tavener,ss | 5 | 1 | 1 | 1 | 5 | 0 |
| Wingo,lf | 3 | 0 | 1 | 1 | 0 | 0 |
| Cobb,cf | 4 | 0 | 0 | 3 | 0 | 0 |
| Heilma'n,rf | 2 | 2 | 1 | 1 | 0 | 0 |
| Blue,1b | 3 | 0 | 1 | 10 | 0 | 0 |
| Burke,3b | 3 | 1 | 0 | 2 | 1 | 0 |
| Bassler,c | 3 | 1 | 0 | 4 | 1 | 0 |
| Dauss,p | 4 | 0 | 0 | 0 | 2 | 0 |
| Total | 36 | 5 | 6 | 30 | 12 | 0 |

| BOSTON (A.) | AB | R | H | PO | A | E |
|---|---|---|---|---|---|---|
| Williams,lf | 5 | 0 | 0 | 4 | 0 | 0 |
| Fingst'd,cf | 5 | 0 | 1 | 3 | 0 | 0 |
| Carlyle,rf | 4 | 0 | 1 | 2 | 0 | 0 |
| Todt,1b | 3 | 0 | 0 | 11 | 2 | 0 |
| Prothro,3b | 3 | 2 | 2 | 1 | 1 | 0 |
| Wamb's'n,2b | 2 | 1 | 1 | 1 | 2 | 0 |
| Lee,ss | 3 | 0 | 0 | 1 | 6 | 0 |
| Rothrock,ss | 1 | 0 | 0 | 0 | 0 | 0 |
| Bischoff,c | 3 | 0 | 1 | 3 | 1 | 0 |
| Ehmke,p | 3 | 0 | 0 | 0 | 4 | 0 |
| Ruffing,p | 0 | 0 | 0 | 0 | 0 | 0 |
| aRoone | 1 | 0 | 0 | 0 | 0 | 0 |
| bVache | 1 | 0 | 1 | 0 | 0 | 0 |
| Total | 35 | 4 | 6 | *27 | 16 | 0 |

Errors—Detroit 1 (Haney); Boston 2 (Rothrock, Ehmke).
*None out when winning run was scored.
a Batted for Lee in second.
b Batted for Ehmke in ninth.

| | | | | | | | | | | |
|---|---|---|---|---|---|---|---|---|---|---|
| Detroit | 0 | 0 | 0 | 1 | 0 | 0 | 0 | 0 | 0 | 1—5 |
| Boston | 0 | 0 | 0 | 0 | 0 | 0 | 0 | 0 | 1—4 |

Two-base hits—Bassler, Heilmann. Three-base hit—Tavener. Stolen base—Cobb. Sacrifices—Wambsganss, Wingo, Blue, Burke, Bischoff. Double play—Burke, Tavener and Blue. Left on bases—Boston 7, Detroit 6. Bases on balls—Off Dauss 4, Ehmke 4. Struck out—By Dauss 5, Ehmke 1, Ruffing 1. Hits—Off Ehmke 7 in 8 innings, Ruffing 3 in 1 (none out in tenth). Hit by pitcher—By Ehmke (Cobb). Losing pitcher—Ruffing. Umpires—McGowan, Evans and Ormsby. Time of game—1:55.

## JACK KELLY TO RETIRE.

### Olympic Champion to Row Last Race on Labor Day.

*Special to The New York Times.*

PHILADELPHIA, Aug. 27.—Jack Kelly, 1920 Olympic sculling champion and partner with Paul Costello in gaining the 1920 and 1924 Olympic doubles sculls titles, announced today that his last rowing race will be in the Middle States regatta at Baltimore on Labor Day.

## *McNamara Officially Pitches No Part of Game, Yet Loses 2*

ROCHESTER, N. Y., Aug. 27 (AP).—Pitcher Tim McNamara, formerly of the Giants, this afternoon had the unique distinction of losing two games in one day without being credited officially with pitching any part of an inning in either game. McNamara went into the game for Reading against Rochester in the first game of a double-header as a relief hurler. The score was tied and a double and single off McNamara sent in the winning run for Rochester. In the first inning of the second game Rochester scored four runs off McNamara before he was taken from the box with none out. These runs gave Rochester its winning margin.

## SENATORS BLANKED BY BUSH WITH 1 HIT

### League Lead Reduced to One Point When Johnson Fails to Check Browns, 5-0.

ST. LOUIS, Aug. 27 (AP).—Bullet Joe Bush allowed only one hit and the St. Louis Browns blanked the Washington Senators today, 5 to 0, in the final game of the series of three straight victories. Philadelphia had an open date today and climbed within one point of Washington. Bush received excellent support.

Walter Johnson, veteran Washington hurler, arrived here shortly before the game from his home at Coffeyville, Kan., in response to a hurry-up summons from Manager Harris to take the mound. He was visiting relatives there.

Johnson allowed nine safeties. Johnson made the only hit off Bush when he doubled in the sixth inning. Both starting pitchers finished the game.

The Browns' first run came in the fifth, when Robertson tripled and scored on H. Rice's double. They staged a batting rally in the eighth which resulted in four tallies. Sisler singled, advanced to second on Robertson's sacrifice and scored on McManus's double. McManus scored on Bennett's single. Hargrave tripled, scoring Bennett. Then Robertson singled, scoring Hargrave.

Manager Stanley Harris of the Senators received no word from President Ban Johnson regarding a suspension for his row with Umpire Owens yesterday and was at his position of second base.

The score:

| ST. LOUIS (A.) | AB | R | H | PO | A |
|---|---|---|---|---|---|
| H. Rice,rf | 2 | 0 | 1 | 2 | 0 |
| Lamotte,ss | 4 | 0 | 0 | 2 | 2 |
| Sisler,1b | 4 | 1 | 1 | 7 | 1 |
| Jacobson,cf | 3 | 0 | 1 | 3 | 0 |
| McManus,2b | 3 | 1 | 1 | 4 | 1 |
| Bennett,lf | 3 | 1 | 2 | 2 | 0 |
| Hargrave,c | 4 | 1 | 2 | 2 | 1 |
| Rob'tson,3b | 3 | 1 | 2 | 2 | 3 |
| Bush,p | 4 | 0 | 0 | 2 | 0 |
| Total | 30 | 5 | 9 | 27 | 8 |

| WASHINGTON (A.) | AB | R | H | PO | A |
|---|---|---|---|---|---|
| McNeely,cf | 4 | 0 | 0 | 4 | 0 |
| J. Harris,2b | 3 | 0 | 0 | 4 | 4 |
| H. Rice,rf | 2 | 0 | 0 | 1 | 0 |
| Goslin,lf | 2 | 0 | 0 | 1 | 0 |
| J. Harris,1b | 1 | 0 | 0 | 5 | 0 |
| Ruether,1b | 1 | 0 | 0 | 3 | 0 |
| Bluege,3b | 3 | 0 | 0 | 0 | 0 |
| Peck'p'gh,ss | 3 | 0 | 0 | 1 | 3 |
| Severeid,c | 3 | 0 | 0 | 3 | 0 |
| Johnson,p | 3 | 0 | 1 | 0 | 5 |
| Total | 26 | 0 | 1 | 24 | 12 |

Errors—St. Louis 1 (Lamotte), Washington 1 (Peckinpaugh).

| | | | | | | | | | |
|---|---|---|---|---|---|---|---|---|---|
| St. Louis | 0 | 0 | 0 | 1 | 0 | 0 | 4 | 0 | 0—5 |
| Washington | 0 | 0 | 0 | 0 | 0 | 0 | 0 | 0 | 0—0 |

Two-base hits—H. Rice, Johnson, McManus. Three-base hits—Robertson, Hargrave. Stolen base—H. Rice. Sacrifices—McManus, Jacobson. Double plays—Peckinpaugh, S. Harris and J. Harris; Lamotte, McManus and Sisler; Lamotte, Robertson and Sisler; Peckinpaugh, S. Harris and Ruether. Left on bases—Washington 2, St. Louis 7. Bases on balls—Off Johnson 2, Bush 3. Struck out—By Johnson 1, Bush 2. Umpires—Dinneen and Owens. Time of game—1:45.

## YANKEES FADE AWAY BEFORE CHICAGO, 6-5

### Wanninger's Two Fumbles Account for Four Runs Scored by the White Sox.

### VOID SHAWKEY'S EFFORTS

### He Allows Only Eight Hits to Lyons's Eleven—Late Inning Rally Falls Short.

By JAMES R. HARRISON.

*Special to The New York Times.*

CHICAGO, Aug. 27.—The Yankees did another fadeout today. They provided a happy ending for the White Sox by losing the final game of the series, 6 to 5. This put more sunshine into the drab lives of the White Sox, for the pallid-hosed outfit consolidated its hold on third place.

Pee Wee Wanninger, the New York shortstop, was the main distributer of happiness and glad tidings. He committed two fumbles, which cost the Yanks just four runs. Pee Wee was easily the most valuable player on the field for the White Sox. Of course, to err is human, but a man should show some judmgent in picking his spots.

The White Sox were a lot cannier at this sort of thing. They indulged in four manual mistakes, but it was noticeable that the total benefit to the Yanks was only one run. As long as it didn't cost anything the Sox were willing to entertain the crowd by tossing the ball hither and yon and by stopping grounders with their kneecaps.

**Sandlot Tiare to Game.**

Bob Shawkey was the victim and Ted Lyons the victor in a ragged game that had the tinge of the sandlot about it.

Shawkey held the Sox to eight hits while Lyons was yielding eleven, and it was no fault of Shawkey's that Brother Wanninger said hello and good-bye to two grounders which came rolling up to him in friendly fashion.

Two runs behind, the Yanks began making hostile overtures in the eighth and ninth. Miller Huggins rushed his Three Musketeers—Schang, Pipp and Shanks—to the plate as pinch hitters in the eighth and they helped produce a needed run.

That left the Hugmen still in arrears, but they started the ninth in booming fashion. Meusel slashed a single to Barrett, and the same player then booted Combs's grounder, sending Meusel to second. If Ruth had bunted the Yanks at least would have tied the score. But that's another story.

Ruth swung and aimed a liner toward right field. All was well until Sheely jumped and knocked it down. He threw to second and caught Combs and Davis's return throw arrived ahead of Ruth. Then Gehrig filed to old Harry Hooper and it was all over.

The Yanks were away first and swiftly. Johnson, who singled, scored on Meusel's double. Combs walked. Ruth sacrificed and Paschal scored two with a single.

All was lovely at this early stage. But in the same inning singles by Davis and Barrett and a pass to Sheely filled up the bases with one out. Falk popped to Gehrig. Wanninger set himself for Hooper's grounder, but the ball was on a non-stop flight. It ended up in centre field and two White stockings twinkled over.

In the second inning Mostil forced Lyons and died stealing. Davis walked and Wanninger let Barrett's roller proceed through him. Sheely cleaned up with a two-bagger to deep left.

In the fourth the Yanks evened scores. Johnson, after singling, stole second and kept on to third when Crouse threw bizarrely. Meusel got a base on balls, then Barrett fumbled Combs's shot, Johnson tripping in.

**The Sox Corral Two More.**

The Sox dented Shawkey for two more in the fifth on Sheely's double, which was almost a homer; Falk's scratch single, Hooper's stroll, Kamm's sacrifice fly and a wild pitch.

The three musketeers did things in the eighth, but not enough things. Paschal fired first, with a two-bagger to left. Schang hit for Bengough and put Paschal on third with a short single at Hooper's feet. Pipp, another pinch hitter

# The New York Times

"All the News That's Fit to Print."

Published Every Day in the Year by THE NEW YORK TIMES COMPANY

ADOLPH S. OCHS, Publisher and President.
B. C. Franck, Secretary.

FRIDAY, AUGUST 28, 1925.

OFFICES OF THE NEW YORK TIMES
New York City:
[Telephone Lackawanna 1000.]
*TIMES BUILDING.....Times Square*
*TIMES ANNEX..438 St. w. of Broadway*
*DOWNTOWN.....7 Beekman Street*
*WALL STREET.....185 Broadway*
*HARLEM.....187 West 125th Street*
*BROOKLYN.....360 Washington Street*
*BRONX..2,329 Third Avenue (149th St.)*
*FORDHAM.....11 East Fordham Road*

WASHINGTON.....717 Albee Building
Subscriptions and Advertising, 1,416 New York Av.
CHICAGO...435 North Michigan Av. Subscriptions and Advertising, 360 North Michigan Av.
ST. LOUIS.....702 Globe-Democrat Building
DETROIT.....705-4 Ford Building
SAN FRANCISCO.....743 Market Street
LOS ANGELES.....11 Times Building
LONDON.....1612A Queen Victoria Street, E. C. 4
PARIS.....16, Rue de la Paix
ROME.....Palazzo Giunetti, Corso Umberto 451
BERLIN.....Schiffbauerdamm 36
VIENNA.....Framdikaser Platz 1
TOKIO.....18 Yamashita-cho, Kyobashi-ku
CAIRO.....Egyptian Gazette Building
BUENOS AIRES.....Avenida de Mayo 500
MEXICO CITY.....Ave. F. I. Madero 35

Two Cents copy Greater New York. Three Cents within 150 miles; Four Cents elsewhere. Sunday, Five Cents Manhattan, Bronx, Cents Brooklyn; Cents elsewhere.

*SUBSCRIPTION RATES.*

[Entered as second-class mail matter.]

| | By Mail, Out of Town. | 1 Yr. | 6 Mos. | 3 Mos. | 1 Mo. |
|---|---|---|---|---|---|
| *Daily and Sunday | | $12.00 | $6.00 | $3.00 | $1.00 |
| †Daily only | | 10.00 | 5.00 | 2.55 | .85 |
| Sunday only | | 4.00 | 2.25 | 1.25 | .50 |
| Sunday only | Canada.. | 6.00 | 3.25 | 1.65 | .00 |

*One week, 35c. †One week, 20c.

Binder, Picture Section, for 26 issues, $2.50.

Domestic rates to Alaska, Argentina, Balearic Islands, Bolivia, Brazil, Canada (except Newfoundland), Canary Islands, Colombia, Costa Rica, Cuba, Dominican Republic, Ecuador, El Salvador, Guam, Guatemala, Hawaii, Honduras, Mexico, Nicaragua, Panama Canal Zone, Paraguay, Peru, Philippines, Porto Rico, Samoa, Spain and possessions on North Coast of Africa, Uruguay and the Virgin Islands.

*Foreign Rates.*

| | 1 Yr. | 6 Mos. | 3 Mos. | 1 Mo. |
|---|---|---|---|---|
| Daily and Sunday | $26.00 | $14.00 | $7.00 | $2.50 |
| Daily only | 18.00 | 9.00 | 4.50 | 1.75 |
| Sunday only | 10.00 | 5.00 | 2.50 | 1.00 |

ANNALIST (Fridays), per year, $3; Canada, $3.50; other countries, $4. Binder, 26 issues, $1.50.

THE NEW YORK TIMES BOOK REVIEW (Weekly), per year, $1; Canada, $1.50; other countries, $2. Binder, $2; Canvas, $1.50.

MID-WEEK PICTORIAL (Thursdays); one year, $5; Canada, $6; other countries, $6.50. Binder, $2 issues, ½ leather, $3.50; cloth, $1.50.

CURRENT HISTORY MAGAZINE, 1 yr. (13 issues), $5; Canada, $5.50 (Foreign $6). Per copy, 25c.

THE NEW YORK TIMES INDEX (Quarterly), full cloth, per copy, $3; per year, $8.

The Associated Press is exclusively entitled to the use for publication of all news dispatches credited to it or not otherwise credited in this paper, and also the local news of spontaneous origin published herein. All rights of republication of all other matter, herein are also reserved.


## THE AMERICAN DEBT POLICY.

If our Government had no clear and definite plan, repeatedly stated and thus far clung to, respecting the settlement of its foreign debts, it might be a little fluttered by the Anglo-French debt negotiations. There are those who think they detect a subtle British plot to put America in the wrong before the eyes of Europe as a more hard-hearted creditor than England herself. This would be in pursuance of the tactics of the original Balfour note on this subject, though it was afterward disavowed by the British Government. On the other hand, some see M. CAILLAUX playing a very adroit game. He was expected to go first to Washington. Instead he went to London and obtained terms which are remarkably lenient—but on condition. The condition is that the United States give him terms equally considerate. With this offer in his hands, it is said that he will be in a position to make a clever and effective appeal to our Government. Thus on both sides it is alleged that a shrewd game has been played against Washington.

Whatever truth there may be in these assertions and apprehensions, it is not of a sort to sway our Government from its fixed policy. All that it needs to do is to reaffirm its principles of action in this business and to live up to them. The British proposals amount to cancellation of a part of the French debt to England, but our Government has more than once solemnly declared that it cannot admit cancellation or anything else which would rob an international debt of its sanctity. In the negotiations at London some see another ingenious move to draw the United States into an agreement to settle all the war debts in a joint transaction. But the policy of the United States has been steadily against this. Our Government has again and again announced its determination to adjust separately the debts due to the United States, treating each one on its merits and carefully estimating the ability of each debtor to pay. There is a sense, of course, in which this country cannot escape taking cognizance of the other European debts. French capacity to pay us will depend partly upon the amount which France has to pay to England. But this does not interfere with the general principle laid down that we shall settle our own debts by ourselves.

There is the less reason to be troubled about what happened in London because the agreements reached there were only tentative. To call them a settlement would be a misnomer. They were only the beginnings of a negotiation which will have to be continued at Washington. There will be time enough for full study of the matter in its every aspect. British opinion and French opinion will have matured, and the sentiment of this country will have become plainly manifest. Moreover, the expert financiers and the bankers will have got their material well in hand. Meanwhile, the course to be followed by our Government is plainly indicated. It will stand by the general policy which it has announced, while ready to apply it with consideration and even generosity, taking fully into account the needs as well as the capabilities of each debtor in turn.

## CATTLE VS. TREES.

"For the most part they were men well along in years," says the dispatch about the troubles of the live-stock growers printed in yesterday's TIMES—"men who have spent the best years of their lives on the range." Herein lies the clue to the differences between the cattle and sheep men on the one hand and the Forestry Service on the other, which has resulted in a Senatorial sub-committee visiting the Western States with the view to considering drastic changes in the nation's conservation policy. These elderly owners of herds of cattle or sheep represent one of the finest types of the old West, real pioneers, whose courage and determination and energy helped to open up the Western country to civilization. To see them go is as sad as to see the passing of the covered wagon. In particular is it a pity to see them stricken down in old age by what seems to them perversity rather than adversity. The Government, they claim, by restricting the last of the public lands, and in particular by making the most desirable regions into national forests and parks, has introduced arbitrary methods of controlling grazing privileges on the ranges, and by its policy of charging a head fee per animal is driving the cattle and sheep men into bankruptcy. If the cattle are kept off the ranges, the price of beef, so they say, will soar still higher.

Yet the fate of the cattle men was settled years ago. Although it is true that the Forestry Service charges grazing fees and when grass has been short has often curtailed the number of animals that can be run on a given range within the national forests, the real blame lies not with the Government but with changed conditions. The open range ceased to exist as an economic asset the latter part of the last century. Twenty years ago the Government saw the need of controlling the grazing privileges on the forest ranges. This was necessary not only to protect the forests but to prevent too many cattle or sheep being run in one season, with resulting bad effects on the herds and on the pasture lands. The immediate cause of the stock men's dissatisfaction is, of course, the obstacles to free grazing on the ranges. But in striking at this they are really fighting the march of civilization, which has overrun the prairies and the ranges and is now invading the forests.

For the stock men there will be much and deserved sympathy. But the attack which they are leading has every appearance of being engineered by interests having as their object to loosen the Federal Government's hold on the nation's public lands. Not only do they wish to have the grazing fees lowered, but they want to see lands now held by the nation turned over to the States, believing that the chance of making inroads into the nation's reserves will be easier when these are controlled by fellow-Westerners who have inherited the pioneer's liberal views toward nature's riches than when they are directed from Washington. Friends of the forests claim that such a change would not only seriously weaken the nation's conservation policy, but would even endanger the forests. In their opinion the trees are more important than the live stock. In other words, they feel strongly that the first duty of the forests is to serve as forests, and that if, without interfering with the timber, grazing rights can be sold, these should be offered on a paying basis, just as are the timber rights. They object to preferential treatment being given the stock men over the lumber men. The public's interest, however, is not in the details of this quarrel, but rather in seeing that all efforts to unlock the nation's natural resources now conserved meet with a complete check.

## THE STATE SCHOLARSHIPS.

The small stipends carried by the State university scholarships, the award of which for this year was announced yesterday, make in their total the only direct contribution on the part of the State, except the Cornell scholarships, toward higher education in colleges and universities of liberal arts and science. There are annual appropriations from the State Treasury for schools of agriculture, forestry, veterinary surgery, ceramics, &c., and there are schools of collegiate or post-high-school grade for the training of teachers and an excellent high school for the training of librarians. For the rest, the higher educational opportunities in the State are provided from private sources or by religious organizations. The total amount granted by the State in maintenance of these scholarships, 3,000 in number, is $300,000, the stipend being $100 a year for each student for a period of four years. This is a small sum when compared with the expenditures of many of the Commonwealths, especially of the Middle West and Far West, for the support of their State universities, whose yearly budgets run into millions.

These scholarships are, at any rate, a recognition by the State of scholastic excellence in our public high schools and in the private and parochial academies which take the Regents' examinations. When this plan was adopted, somewhat more than ten years ago, the stipend was adequate to pay the tuition fee in some institutions and to pay a considerable part of it in others. It is now not so helpful materially, but it has lost nothing of the honor which it carries. The distinction of being a "University Scholar" is the highest that any high-school student can win at the hands of the State. The list published yesterday is a real "roll of honor." It is made up of those whose marks for the four years are the highest in the State in the subjects required for admission to college. Some of the 750 named may find it impossible to go on to college; some may choose to go to an institution outside of the State and so may not avail of the stipend; but presumably most of them will enter a college in New York and so will still be in a sense under the State's tuition.

The State through its Education Department should now be able to make some inferences of general interest and value from the college records of these most promising pupils in the State. The failures among all the appointees in the past have not exceeded a fraction of 1 per cent. But the record of this highest group, as related to the other groups, ought to give valuable suggestions as to the best preparatory training. If data concerning intellectual development of these 3,000 students were kept through a quarter of a century, they would be of far greater worth to the State than the stipend to the students. It would be interesting to know, for one thing, whether there were developed in this group an unusual degree of "State-mindedness."

Those who are celebrating the anniversary of the granting of woman suffrage will doubtless note with satisfaction that in New York County 66 per cent. of the winners of these scholarships were girls. Hunter College must be particularly gratified to find that just one-half of these girls had their training in its preparatory school. What is obvious from a glance through the list of the names is that most of the scholarships have been won by children of the later comers to our shores. There is hardly a name of the earliest stock and there are few names that belong to the middle period. If scholastic excellence indicates also qualities that make for the best citizenship, this is a hopeful sign. But it is disappointing, none the less, to see the older surnames vanishing from lists that should contain the most of promise for the future of America, to whose past those who held them in other days have given so much.

## MIGRATIONS TO AND FROM JERSEY.

Thanks to the automobile, New Jersey is being discovered by more New Yorkers every day. It is now 401 years since GIOVANNI DA VERRAZANO looked upon what is now Atlantic Highlands in the Lower Bay and upon First Mountain in the Upper. New Jersey is still terra incognita to most of New York City's six millions. They have vague ideas about its inhabitants and know it entomologically only, being firmly convinced that all the mosquitos in the five boroughs have winged their way across the Hudson. It will surprise them to learn that New Jersey is much in demand by migrating people for breadwinning and for homes. No fewer than 606,741 persons born in other States are now living in New Jersey. Of native Jersey men and women 360,542 have gone elsewhere. New York has contributed 373,345 persons born in this State to New Jersey's population, and 203,146 Pennsylvanians have moved in. Native Jersey folk who have migrated to New York number 124,014. New York City contains almost as many Jersey-born as Paterson, the totals being 87,709 and 88,076, respectively, and more than dwell in Trenton or Camden. But the greater drift is from the Empire State to New Jersey. Of that State Philadelphia has attracted 46,010 natives, Chicago 6,984, Los Angeles 6,199, Washington 5,076, Detroit 4,893, Baltimore 3,654.

New Englanders have moved to New Jersey in greater number than its sons and daughters have sought homes in the colder North, where the violet, New Jersey's State flower, blooms later. Massachusetts has exchanged 23,085 of its people for 12,378, Connecticut 16,763 for 16,451. New Jersey has drawn 98,408 persons from the South and sent 21,122 there, but it should be noted that Florida has exchanged 4,236 for 3,609. Of some other Southern States Virginia has sent 33,653 to New Jersey, Maryland 21,440, North Carolina 11,757, Georgia 10,419 and South Carolina 6,058. Many of the Southerners in recent years have been of negro blood, attracted by high post-war wages. The Jersey-born sometimes travel far. Thus, 18,674 have taken their penates to California, while only 2,581 Californians have preferred New Jersey. Texas has exchanged 1,932 for 2,618, Colorado 1,083 for 3,071 and Washington 749 for 3,110. The Middle West has welcomed 50,319 New Jersey people and sent 45,892 to the Eastern State. The balance is against Ohio, which parted with 12,798 for 11,148. Illinois exchanged 10,297 for 11,906 and Michigan 5,139 for 9,617.

The causation of the movements of population between New Jersey and other States does not seem to have been worked out. Of the 606,741 outlanders who have moved in, a considerable number must have been homeseekers from New York City and Philadelphia who earned their bread in those cities. Then New Jersey is an urban State, the majority of its people engaged in manufacturing. Its thousands of plants, factories and shops are magnets for mechanics in all parts of the country. New Jersey is so little a farming State that in some counties the production of crops is light. Nor is timber among its resources. The coast fisheries are profitable, but they employ the native-born mainly. These statistics of State exchanges hold a suggestion for the adept in bringing people together for social purposes. Why not more associations of outlanders, New England, Western, Pacific Coast and Southern societies and State organizations? Members could find congenial themes in the old swimming hole, the customs of their birthplaces and the realization of how small the world is, for everybody would know somebody with whom another outlander was hail-fellow-well-met or had encountered at the husking bee or the sewing circle. Community workers, welfare specialists and even the politicians might avail themselves of this idea.

## PROHIBITION IN BOSTON.

Long ago "the solid men of Boston" were urged to "banish long potations." No doubt they have followed the advice; but there seem to be many Bostonians left who aren't solid on their feet in public. For eight or ten weeks the number of intoxicated persons in the streets has been noticeable. The Boston Herald says that "in some sections annoyances are almost as great as in the pre-Volstead era." Policemen have been and are trying to diminish them. In two weeks the number of arrests for drunkenness was "about 1,875." In the same time in 1918 it was "about 1,950." To compare the arrests in the two periods, as some prejudiced or mischievous people do, is, we are told, "to walk a blind alley that leads nowhere." It is true that arrest statistics are often misleading, because police activities in regard to public drunkenness are sporadic and uneven. Aside from orders, some policemen are indulgent, some severe; and if a man is able to "navigate" and doesn't make a nuisance of himself, he will be allowed by the tolerant to go home in peace.

"We must not conclude," says our Boston contemporary, that "because "the totals are about the same there "is as much drinking. Common ob- "servation is that drinking, in mod- "eration and without moderation, is "much less than seven years ago." Common observation seven years ago was that there was much less drinking than seven years before that. There was a voluntary temperance movement going on long before prohibition. That after five years of prohibition there is about as much trouble from public drunkenness in Boston as there was before prohibition speaks ill for prohibition enforcement there. Prices are high, except for the home-brewers, yet the long potations habit continues. It is useless to regret that volunteer temperance or total abstinence wasn't permitted to continue and grow. No doubt there is now much compulsory total abstinence on the part of those who distrust the quality or are unequal to the cost of the forbidden liquors of today.

It is also useless to regret, however much it may be deplored, that, if prohibition has cut off many—though not the fortunate "tillers of the soil"—from their old moderations or immoderations, it has raised a new crop of drinkers and failed to make itself respected or observed by considerable parts of the community, including many otherwise law-abiding persons. The sudden substitution of uncustomary law for old and wide custom was bound to meet with determined and long opposition. If we agree with Sir HENRY MAINE that legislation is an agency to harmonize law with society, the Volstead act, extending prohibition, in the opinion of many, beyond the terms or intention of the amendment, hasn't proved itself a remarkable harmonizer. More intelligent methods of enforcing it have begun. Let us see now they will succeed in the cities. The farmers can keep on undisturbed, "making their own." The inebriated Bostonians will perhaps justify their thirst in part by their sense of equality.

## CAMPAIGN TRUTH AND POETRY.

Truth, said a cynical English Judge, "will come out even in an affidavit." It certainly will come out in a bitter primary contest, in which old friends are parted, party organizations demoralized, and when twitting each other in public becomes the order of the day. At such a time more inside information can be learned about political management than can ever be acquired in the piping days of peace. Where in the histories, the political narratives, the election handbooks, the biographies of politicians, can one get so much light upon the inner working of the machine as he can when the machinists take to quarreling and to cursing each other like a very drab? Not a day passes now but we get new views of the little wisdom, but the great picturesqueness of political human nature, with which the world of this city is governed.

It is a wonderful time for district leaders and the captains of fifty and captains of hundreds under them. Their loyalty is sometimes under suspicion; they frequently show themselves willing to be happy with either candidate were the other dear charmer away; but always there seems to be a sublime faith or the part of the managers that these men can deliver the blocks of voters over whom they keep so vigilant a watch. This is the reason why the detachment of one district leader is regarded of such tremendous importance. And this is the reason why such efforts are made to hold in line any district leader who is thought to be wavering in his allegiance. As we learned yesterday, one method of stiffening him in his resistance to blandishments by the other side is to call him up on the telephone and inform him: "I have a nice receivership for you." Such incidents do not get into the books. Yet they obviously have more significance than twenty lectures on good government delivered before the women's clubs.

Other instructive side-lights flash on the observer every day as he follows the charges and rejoinders exchanged between the Mayor and the leader of Tammany Hall. It would seem that each has just found out what an unscrupulous villain the other is. Only a short time ago, Mr. HYLAN was doing everything in his power to ingratiate himself with Judge OLVANY: making appointments to office especially to please him; praising him to the reporters; appealing to him for renomination. But now he shudders and grows pale at the very mention of OLVANY's name. It is a transformation scene which could be witnessed only in politics. The ancient philosopher who declared that no man suddenly becomes a scoundrel had not the advantage of studying the rapid shifts of character and of reputation during a campaign in New York City.

Poetry as well as truth comes out in the struggle. One contestant after another shows that he possesses the poetical temperament in a remarkable degree. This is sometimes displayed in a creative way. If it does not equal the Miltonic creation of a soul under the ribs of death, it does evolve a world of fancy in which distorted and impossible beings move. Never were so many depraved citizens held up to the public gaze by writers and speakers taking poetic liberties. And their poetic susceptibility is also shown in their immense credulity. They are ready to believe anything. Some one told the Mayor of a $1,000 bill offered to a politician, and instantly his eye, in a fine frenzy rolling, saw "money now flowing like running water." He must still believe that imagination rules the world.

## REVOLUTION IN DETROIT.

HENRY FORD, who has expressed his disdain for history, is now engaged in making it. This week he appears before the American people as the author of one of the most revolutionary innovations of recent years. At a bound he has landed in the front rank of the apostles of change. Science and the eager human spirit are steadily reducing the small number of what are known as Constants of Nature. The earth's rotation on its axis is discovered to show slight variations. The path of light among the stars, as EINSTEIN has shown, betrays a tendency to wiggle. Plant life reveals new manifestations under the stimulus of artificial light. Human races alter under the influence of climate and food. Of social customs, morals, religious outlook, there is no need to speak. Above this sea of flux one invariable, one constant, one fundamental towered most prominent; and now that, too, is to go. The new Ford models embody "important changes in bodies and chassis." We must fall back, for a firm foothold, on Dr. JOHN ROACH STRATON, Senator REED of Missouri and the Flexible Tariff that never bends.

There is no use in mincing words about Mr. FORD's announcement. It is a surrender to Beauty. To be sure, there are improvements in transmission, in brakeage and in ventilating shields. A people habituated to the utility of the Ford will presumably be grateful for an access of it. But the public cannot be deceived into believing that the Ford can really be much improved except in the direction of esthetics. The new models have more attractive fenders, "affording greater protection." But when did a Ford stand in need of protection? The new attraction is precisely in the attractiveness. Lowered are to be both body and chassis; lowered from their Puritan verticality toward the rakish, slinking, flapper styles on which civilization as a whole is being rapidly remolded. The new radiator shell is nickeled; and the closed cars are to have color. But when you introduce color it is the first great surrender to the lust of the eye. At first Mr. Ford may content himself with a sober green, with a subdued maroon. But he has painted the devil on the wall of his cars, and there is no telling how far he will go. We may yet see nile-blue Fords with wheels picked out in yellow.

Only dim intimations of the new Beauty that has thus broken on the American people have been vouchsafed us. Some seasons ago that brass radiator cap, which was as much America as anything one can think of, changed into a nickeled cap with scalloped edges, and the rigid Jonathan Edwards engine hood unbent a bit in the direction of the pagan streamline. But that was not enough to prepare us for this latest revolutionary step from New Englandism to Hellenism. Yet this much should be said: Like the highest forms of Beauty everywhere, Mr. Ford's innovations seem definitely bound up with utility. That passion for change which, in the case of most other motor cars, has made American humanity in 1925 discontented with its 1924 model and thoroughly unhappy in its 1922 model, hitherto has not operated in the Ford. You bought your flivver and as the years passed you grew fonder of it, like an old coat, an old pipe, an old dog; and it repaid affection by service. But when Ford chassis and body and radiator color scheme begin to change, the serpent of desire has crept into Eden. The heart of America will be troubled with Beauty. It will proceed to exchange its old Fords for new ones.

## TOPICS OF THE TIMES.

**Wives and Their "Obedience."**

When Bishops differ, laymen will be prudently silent. It is not for us to say anything about the question of the omission of the word "obey" from the Episcopal marriage service. That will be discussed and decided at the Triennial General Convention in October; and the humble sociologist will not venture to choose between what may be called the Fundamentalist opinion, expressed by Bishop JOHNSON of Colorado, and the Modernist view, propounded by Bishop SLATTERY of Massachusetts.

The modern inquirer, however, may be permitted to inquire whether, apart from ceremonial form or promise, wives do "obey" their husbands. Isn't it more often a fact, isn't it the general fact, that husbands "obey" their wives and let them lead them by the nose?

The diplomatic, subtle creatures take all possible pains to conceal their art. They try to make us think that we are wise and determined; that they follow our ripe judgment. They defer to us. We sit attentive to our own applause. We are coaxed delicately. We are wheedled shamelessly. Out of our own majestic mind comes the course which it has been decided we shall take and which we venerate as peculiarly our own. The women see to it that our "face is saved." Our prestige in our own eyes is increased. We are "the masters in our own house," even if we don't dare repeat, save to ourselves, that common delusion of the henpecked. If we could get a composite verbal photograph of the female married mind, wouldn't it be something like this: "What infants, what stupids, men are! Why, you can wind 'em round your finger, like that."

And they do. They are not the obeyers. They are the obeyed. And all the finesse of their methods can't hide from many watchers and victims the gently compulsive leading-strings. The wise and obedient man admires, with whatever ironical confession, artistic processes which are too much for him. If MILL were alive, he would write on "The Subjection of Men."

**Students and Cigarettes in Palaces.**

American art students in France have always found plenty of Frenchmen to criticize their "free and easy ways." This may be at the bottom of the hostility shown by some Paris papers to the American schools of music and art at Fontainebleau. This year, as last, they have protested against the danger of permitting Americans, whose carelessness and fondness for cigarettes are proverbial, to live in the wing of the Fontainebleau Palace which the French Government put at the disposal of the schools. These Americans, they said, would surely burn the palace down if they had the chance. When, therefore, a fire occurred in one of the wings of the palace this Summer, the French papers at once cried, "We told you so!" and dispatches were cabled to this country placing the blame on the American students.

But a parent of two of the pupils has written to the papers to point out that the fire which broke out at the Fontainebleau Palace was in a wing distant from that occupied by the Americans, and that had it not been for the students' energy in fighting it, it might well have spread. Furthermore, the correspondent states that the Americans are housed in a wing in which no fine works of art are hung and that the charges that they have injured the property are altogether unfounded. This information coincides with that received from others conversant with the affairs of the Fontainebleau school. Apparently France also has her Ku Kluxers, in fact if not in name.

**Hamlet and Bond Street.**

London's leading dramatic critics were neither bewildered nor shocked by Sir BARRY JACKSON's production of "Hamlet" in modern dress. Dinner jackets, bobbed hair, cigarettes, a frock coat on the sturdy form of Polonius and a pistol in the hand of Laertes offered no bar to the emotional surge of the play or the sweep of lofty thought. The performance "turned out to be a perfectly serious and artistic attempt instead of an irreverent slap at SHAKESPEARE."

Just why irreverence should have been expected, especially by students of the theatre, is hard to say. Hamlet in a dinner jacket has the very respectable precedent of DAVID GARRICK, who played the Prince of Denmark in the black coat and ruffles of a gentleman of the eighteenth century. Extant pictures of GARRICK as Macbeth show him in military coat and laced vest, startlingly like the young GEORGE WASHINGTON of General BRADDOCK's expedition.

In one respect, however, the case for GARRICK is stronger than for Sir BARRY JACKSON of today. GARRICK resorted to contemporary costume as a protest against the nondescript, if standardized, costume that prevailed in historical plays. The tragic hero before his time bedecked himself in a synthesis of all the ages and all the climes. Coriolanus looked startlingly like GENGHIS Khan, and both looked startling enough, forsooth. The prime requirement was a notable display of feathers, tunics, manties and heroically bare calves. Over in France, at the same time, Jason strutted about in similar rig, while Medea uttered her agonies and her rages in court farthingale and diamonds.

In sharp reaction against the costume that never was on land or sea, GARRICK went straight to the dress of GEORGE II. For us there is no such excuse. The theatrical costumer is historical to a fault. Down to the minutest accessories of the stage, the effort has been for a minute fidelity to the specific period. The motive in the London experiment must have been rather to emphasize the potency and universality of SHAKESPEARE by showing how he can transcend the purposed incongruity of setting. In the field of painting there is ample precedent. The piety of a Flemish burgomaster saw nothing out of the way in a Holy Family arrayed in seventeenth century garb.

The test must be severer when we pass from emotions to manners. The dispatches do not state how the Ghost was dressed. In itself, a ghost is much more credible among people costumed like the twelfth century than the twentieth. In the twelfth century nearly everybody believed in ghosts, while at present comparatively few do. So it is with the art of poisoning undesirable husbands or troublesome heirs apparent. Murder in the twentieth century is practiced more subtly than by pouring poison into the ear of a sleeping monarch or tipping a sword-point with deadly venom. The newer method is to administer the dose in the breakfast cereal.

## LIBRARIANS UNDERPAID.

### League of Women Voters Calls for an Adequate Salary.

*To the Editor of The New York Times:*

In a number of recent editorials you have very effectively pointed out the need of the New York Public Library for new books and equipment. While this need does exist, and should be brought to the attention of people generally, an even greater need of our public library system seems not to have been emphasized at all.

Some months ago the New York League of Women Voters, First Region, began to investigate the salaries which were paid to the librarians at the New York Public Library and were greatly perturbed to find that in some instances the pay for what is highly specialized work, requiring long and arduous training, does not even represent a living wage, and that increases in salaries already too low often do not occur for periods of five years and more.

As a result there is an immense amount of change in the personnel of the library, and those who stay are overworked and underpaid, but remain because of their great love for the work which they are able to do for the children and adults with whom they come in contact. It need scarcely be emphasized what effective social work for citizenship and general culture the librarians have been quietly doing for years. Almost no service requiring the same training and intellectual equipment is so poorly paid by the city, and yet there are librarians now employed at a salary of $992 per year.

The librarians are requesting an increase in the budgetary appropriation for salary and wages in the circulation department of only $315,616, representing a $400 increase in all salaries.

We have also ascertained that the salaries paid in the New York Public Library are lower than those paid in the two other libraries of Greater New York, an inequality which certainly should not be permitted to continue. As a result of our investigation the legislative committee recently passed the following resolution:

"Whereas the New York League of Women Voters, First Region, has already approved of a minimum entrance salary of $1,200 for trained librarians, with adequate appropriations for raising the standard of salaries of trained library workers throughout the system, be it

"Resolved, That the Legislative Committee of the New York League of Women Voters, First Region, endorse the $400 flat increase of all salaries of all librarians requested by the Board of Trustees of the New York Public Library."

We propose to present this resolution to the members of the Board of Estimate, because, as a disinterested, non-partisan body of women voters, as well as taxpayers, we feel that immediate steps should be taken to compensate a group of workers who have for years been quietly, patiently, but most effectively, doing hard work for which they have been receiving entirely inadequate compensation.

It is time that this work received recognition, and the most effective expression of this would be an increase in salary.

DOROTHY STRAUS,
Chairman, Legislative Committee.
New York, Aug. 21, 1925.

### Early Champion of Opera.

*To the Editor of The New York Times:*

As an old New Yorker I have been much interested in the news that the old Academy of Music, at Irving Place and Fourteenth Street, for so many years the home of grand opera in New York and the gathering place of the city's most exclusive society, as well as the shrine of music lovers in general, is presently to be torn down to give place to a commercial building.

I have been amazed to find in connection therewith no mention at all of the man who, more than any other, was identified with it; who, under almost impossible conditions of high rent and free seats and boxes to the stockholders, for many years gave New York grand opera second to none in the world at that time, and who produced more new operas and introduced more famous artists than any other man has ever done.

Surely, if the various writers had informed themselves, even superficially, as to the history of the Academy of Music, they could not well have omitted the name of Max Maretzek.

OLD NEW YORKER.
New York, Aug. 25, 1925.

### Amend Their Figures on Transit.

*To the Editor of The New York Times:*

In this association's "Analysis of Transit Policy," published in July last, on page 19 appeared the following, relative to the effect of increased operating costs upon the financial condition of the subways:

"The aggregate increase above the level of 1913 in the operating expenses of the two companies was $34,430,312. The increase in revenue over 1913 was $34,825,649. It thus appears that the new revenues were almost wholly consumed by the increase in operating cost. The present deficit is solely due to that cause."

It was the purpose of the foregoing statement to compare the revenues and expenses of 1913 with those of the fiscal year ended June 30, 1924. Inadvertently, the revenue figures for the preceding year, 1923—$34,825,649—were used instead of those for the fiscal year ending June 30, 1924—$39,769,355.

THE MERCHANTS' ASSOCIATION OF NEW YORK.
New York, Aug. 26, 1925.

### THE TIME MAKER.

The watchmaker sits
And files and fits.
Well the metals his hand obey.
While about him each clock
Saith tock, tick tock,
Tick tock thro' the livelong day.

The watchmaker's hand
Is still; the sand
In his glass hath run its way.
But about him each clock
Saith tock, tick tock,
Tick tock thro' the livelong day.

They speak of the man
And the course he ran,
Its good or its ill array;
Naught saith each clock,
Save tock, tick tock,
Tick tock thro' each coming day.

SCAMMON LOCKWOOD.

# SIMS SAYS PLANES DOOM BATTLESHIPS

### Admiral Declares Superiority in Air Means Inevitable Victory in Sea Fights.

### FULLAM AGREES WITH HIM

### Aero Digest Will Contain Letters—Also Story That Hawaii Planes "Destroyed" Blue Fleet.

Rear Admiral W. S. Sims, retired, in a letter appearing in the September issue of The Aero Digest and made public yesterday, says aircraft have sounded the doom of the battleship. In the same issue W. R. Chellgard declares that the aircraft of the "Black," or land, forces in the recent army and navy manoeuvres in Hawaii won a complete victory and surprised and destroyed the "Blue" scouting fleet.

Admiral Sims's letter is addressed to Rear Admiral W. F. Fullam, retired, who characterized it as "an invulnerable argument, unassailable in its logic and hitting the target squarely in the middle of the bull's-eye." Admiral Sims wrote:

"Even the most hard-boiled of the battleship men have to acknowledge that the precious battleships cannot escape disablement in the presence of an air force that completely commands the air over them. They may be able to 'drive pine plugs into the leaks' and limp into port, as the General Board claims, but as far as the battle is concerned they might as well be sunk.

"If, therefore, the great battleships cannot remain in the fighting line if attacked by an efficient air force that is practically unopposed, it follows that of two otherwise equal fleets the one having enough planes to command the air over its enemy will win just as surely as an airplane carrier of thirty knots meeting a twenty-two-knot battleship alone at sea will put the other out of action with explosive bombs alone. If two carriers meet two battleships the result will be the same. And the same will hold true of any numbers.

**Tells Carriers' Advantages.**

"As the carriers have the greater speed they will remain out of range of the battleships' guns, and therefore suffer no damage whatever while the battle goes on between the bombs on the one side and the anti-aircraft guns on the other. The great battleships could not long survive as units under such conditions. Experiments with anti-aircraft gunfire have shown that their ability to hit the planes is practically negligible, even in broad daylight.

"As the carriers' speed would enable them to choose their own time for attack, they would naturally defer action until after sundown, when they could drop bombs with great accuracy from low altitudes while remaining practically invisible. So great would be the superiority of the carriers that a certain number of them could destroy a much greater number of battleships.

"It is, therefore, for the above reasons that the 'hot-air' advocates insist upon a naval policy of a command of the air. That cannot be achieved by spending the bulk of the naval appropriation maintaining a fleet of battleships."

In his article about the manoeuvres in Hawaii Mr. Chellgard writes that Admirals of the Blue Fleet made many complimentary remarks, "not for publication, of course," such as "our chief enemies were the bombing and torpedo planes," and again, "the necessity for air supremacy has been demonstrated." Declaring the "obvious facts of the case seem to have been camouflaged," Mr. Chellgard continues:

"What did the air service actually accomplish? They maintained patrols around the Hawaiian Islands and 150 miles from shore from the opening hour of the manoeuvres until the fleet was actually in sight, flying on this job alone over 10,000 miles, much of it out of sight of land. They established early contact with the fleet and maintained it, so the Black forces were informed at all times of the location of the main bodies of the enemy, or that no enemy was within striking distance.

**Bombed the Langley.**

"They established an advance base on the Island of Lanai and later, when an attempt was made by a naval vessel to capture it, seven light bombardment planes attacked and without question destroyed the landing party (constructively). They bombed an air base which the enemy had established on Molokai. They located the Blue aircraft carrier Langley and bombed her unprotected wooden deck with bombs sufficiently large to put her out of commission—this before a single plane, her only defense, could take off. They shot down with ease the few Blue planes which wandered in to look over the airdromes of the defenders.

"Sunday, April 27, the enemy scouting fleet having advanced to within easy reach, the 'Air' attacked with 72 actual Black planes and the scouting fleet was destroyed (theoretically). No defense could be made against them, and the fact that some of the decks were covered with awning against rain, while on other vessels anti-aircraft guns were horizontal, proves not only the surprise feature of the attack, but also its complete success.

"The real lesson taught by the manoeuvres is that a fleet properly equipped with aircraft against a force with improper air protection could anchor at ease off one of the outlying Hawaiian Islands and send forward their pursuit aviation to wipe the skies clear of enemy aircraft. This done they would follow with their bombers, quite able to subdue at will coast and field artillery defenses. After that the fleet could steam up and land all the troops it wished, protected by its own guns and air forces."

## GEMS ON 'UNKNOWN'S' TOMB

### Tributes From Women Are Kept Intact at Westminster Abbey.

LONDON, Aug. 27 (AP).—The crypt under the tomb of the "Unknown Warrior" in Westminster Abbey is rapidly becoming a veritable store of gold and silver in tributes laid on the tomb.

One of the vergers in Westminster some time ago noticed a gold brooch lying on the tomb of the "Unknown." He thought it had been dropped inadvertently, but on following days he found rings and silver ornaments. A close watch revealed the fact that women, possibly having lost relatives in the war, were leaving personal jewelry on the tomb.

So numerous have these offerings become that the tomb daily is cleared of the various articles, which are taken down to the crypt. It has not been decided what shall be done with the tributes.

## NO WRECK OF SHENANDOAH.

### Rotogravure Pictures Portray a Small Model, Not Ship Itself.

Owing to a misleading caption, "Tragedy at Lakehurst," appearing yesterday in an advertisement of the Rotogravure Section of THE NEW YORK TIMES for next Sunday, the impression was conveyed that there had been a wreck of the airship Shenandoah in the woods near its hangar at Lakehurst, N. J.

The advertisement was based on pictures of a miniature model of the Shenandoah, made by one of the members of the crew. One of the pictures shows the model of the airship lying on its side on the ground; the other, in the maker's lap.

# 200 PATRONESSES TO AID 'CHEER-EE-O'

## Many in Southampton Cancel Week-End Engagements to Help the Society Revue.

## DRESS REHEARSAL IS HELD

### Main Street Ablaze With Posters for Hospital Benefit Show to Be Given Tomorrow.

*Special to The New York Times.*

SOUTHAMPTON, N. Y., Aug. 27.—More than 200 are on the list of patronesses for "Cheer-ee-o," the amateur revue to be given Saturday for the benefit of the Southampton Hospital. Half of these are from Southampton.

The dress rehearsal was held this evening in the new Parish Hall on Hill Street. Miss Lila H. Stewart, who is directing the rehearsals, was much pleased with the work of the cast.

Southampton is cooperating splendidly with those in charge to collect a substantial sum for the hospital's $53,000 drive. Main Street is plastered with posters, and society women in charge of the production have canceled almost all their week-end social engagements to aid the production.

Among the local patronesses for the revue are Mrs. Thomas H. Barber, Mrs. Charles T. Barney, Mrs. Albert B. Boardman, Mrs. Nicholas M. Butler, Mrs. Joseph Clark, Mrs. Henry E. Coe, Mrs. Thomas L. Chadbourne, Mrs. John E. Cowdin, Mrs. George C. Dewitt, Mrs. Marshall Dodge, Mrs. George H. Drew, Mrs. Henry F. Dupont, Mrs. F. Peter Dunne, Mrs. Joseph R. Dilworth, Mrs. George A. Dixon, Mrs. G. Faber Downey, Mrs. Herman Dierks, Mrs. Duncan Ellsworth, Mrs. Albert H. Ely, Miss Lyttleton Fox, Mrs. George B. French, Mrs. Reginald Fincke, Mrs. Eli Fordham, Mrs. Eugene G. Grace, Mrs. Gardner Gilsey, Mrs. William W. Hoppin, Mrs. E. M. Horne, Mrs. Edward F. Hutton, Mrs. Louis Dupont Irving, Mrs. Henry James, Mrs. Alvin W. Krech, Mrs. De Lancey Kountze.

Also Mrs. F. S. Landstreet, Mrs. Adrian H. Larkin, Mrs. Goodhue Livingston, Mrs. William Lafon Jr., Mrs. Gerard Lambert, Mrs. Henry May, Mrs. Lawrence M. Miller, Mrs. Hoffman Miller, Mrs. Edward P. Mellon, Mrs. John H. Nugent, Mrs. Walter Niles, Mrs. Kenneth O'Brien, Mrs. Morgan J. O'Brien, Mrs. George B. Patterson, Mrs. Frederick C. Perkins, Mrs. Stuart Preston, Mrs. Henry H. Rogers, Mrs. Henry Sage, Mrs. Frederick K. Sheeley, Mrs. James Shewan, Mrs. Percy H. Stewart, Mrs. Frederick A. Snow, Miss Candace Stimson, Mrs. William St. Lawrence, Mrs. Phillips B. Thompson, Mrs. Newell Tilton, Mrs. Lucien H. Tyng, Mrs. Irving L. Terry, Mrs. Edward Van Ingen, Mrs. P. A. Valentine, Mrs. Harold S. Vaughan, Mrs. Robert Waller, Miss Margaret Wheelwright, Mrs. J. G. Woodbury, Mrs. Peter B. Wyckoff, Miss Ethel Wickham and Mrs. Charles Weisbecker.

Among the patronesses from East Hampton are Mrs. Robert Appleton, Mrs. Frederick Bonner, Mrs. Phelan Beale, Mrs. H. L. Dowd, Mrs. George Ethridge, Mrs. C. M. Fleming, Mrs. William M. Gay, Mrs. Harry Hamlin, Mrs. Shepard Krech, Mrs. Hamilton King, Mrs. William Leslie, Mrs. Scott McLanahan, Mrs. Francis Newbold, Mrs. E. C. Potter, Mrs. Philip Ruxton, Mrs. Joseph Seaman, Mrs. Arthur Terry Jr., Miss Mary H. Wiborg, Mrs. William H. Woding and Mrs. J. W. Zevely.

Among those on the list from Quogue are Mrs. Philip Lebouteiller, Mrs. Frederick Buechner and Mrs. Robert S. Wylie. The patronesses from Bay Harbor include Mrs. Henry F. Cook and Mrs. Eugene Hodenpyl. Others on the list are Mrs. A. L. H. Ball and Mrs. Courtlandt Nicoll of Watermill and Mrs. John E. Bedwind of Bridgehampton.

# SAYS 'HICKS' DEMAND HAPPY SCREEN ENDING

## 'The Boy Has Gotta Get the Girl and the Dough,' Repeats Briton in Attacking Our Films.

By T. B. TBARBA.

Copyright, 1925, by The New York Times Company.

Special Cable to THE NEW YORK TIMES.

LONDON, Aug. 27.—"The Hicks Decide" is the title of the second article in his series of articles on American movies by Robert Nichols, who investigated them at Hollywood, in The London Times.

According to Nichols, the entire world, especially Great Britain, which depends for most of its films on the American output, is condemned to receive only what the "hicks"—American rural and small-town audiences—sanction, because the producers depend for their profits on these "hicks," with the big American cities and all of Europe and the rest of the world as mere subsidiary territory.

Hence most American films, according to Nichols, paint heroines entirely white and villains entirely black, admitting no subtlety of any sort. Hence, also, he adds, "hick" ideas formed many years ago regarding the world outside of the "hick" regions are sedulously fostered by the film producers.

Therefore, in American films "all women are either moral or immoral, the term moral being used solely in reference to sexual matters. All great cities are sinks of depravity. All moneyed men spend their leisure in cabarets. Most foreigners are corrupt. All French women save those who are marquises are harlots, and all Englishmen save those who are monocled milords are bullying drunkards."

This British writer declares that in Hollywood the "happy ending" is absolutely the only ending allowed on the screen. He tells of a scenario editor who thus laid down in Hollywood the happy ending theory:

"You gotta leave 'em happy." The boy has gotta get the girl and the dough." Leave 'em all doiled up and driving off in a big car."

Which leads the Britisher to remark: "Until scenario writers and producers have the courage to reveal to the fans philosophic happiness as opposed to happiness in terms of dough, girl and car, the fans will continue so to envisage it."

# HIGGINSON WILL PROBATED.

## Boston Banker Left Bulk of Estate to His Widow.

BOSTON, Aug. 27 (AP).—Except for a few private legacies, the entire estate of Francis Lee Higginson, of Lee Higginson & Co., was left to the banker's widow and their children, in the will filed for probate today. Francis Lee Higginson Jr. and Frederic S. Goodwin of Dover, a son-in-law, were named executors.

Mrs. Higginson is to receive an immediate payment of $10,000 and a $30,000 annuity under the terms of the will. After this annual payment the residue of the trust funds will be divided into equal shares for Mr. Higginson's seven children. The total value of the estate was not given.

### Daughter in the McAndrews Home.

Magistrate Thomas F. McAndrews and Mrs. McAndrews are receiving congratulations on the birth of a daughter yesterday at the Lutheran Hospital. This is their fourth child, their family now numbering two sons and two daughters.

## SOCIAL NOTES

### New York.

Rear Admiral Henry Hughes Hough and Mrs. Hough, who have been at the Ambassador, have returned to Washington, and will later go to China, where the Rear Admiral will be in command of the Asiatic Fleet.

Judge and Mrs. D. Lawrence Groner of Norfolk, Va., are stopping at the Vanderbilt. Mr. and Mrs. James Coleman G. Lewis of Pittsburgh, Pa., are also there.

Mr. and Mrs. Joseph Walker of Garrison, N. Y., who are stopping at the Madison, gave a dinner there last night for their son and daughter-in-law, Mr. and Mrs. Joseph Walker Jr.

Mr. and Mrs. Georges Brette Glaenzer have taken an apartment at the Hotel Gladstone for the Winter.

Mrs. Buchanan Schley Jr., who has come from her country place at Cedarhurst, is at the Ritz-Carlton for a few days before going to Newport.

Mrs. Henry M. Tilford entertained a luncheon party yesterday at Pierre's and among her guests were Mrs. John Hill McKinney, Mrs. Hunt Tilford Dickinson and Mrs. Amory Haskell.

Mrs. C. N. Holcomb and Miss Holcomb of New Haven, Conn., are at the Waldorf-Astoria for a few days.

Mrs. John A. Roebling and Donald Roebling have come in from their Summer place, Boulderwood, at Bernardsville, N. J., and are at the Plaza.

Harry Carter Milholland Jr., who has been abroad since June, has joined his parents, Mr. and Mrs. Harry C. Milholland, at the Irving in Southampton.

Mr. and Mrs. John C. Waterbury have come from Newport and will be at the Ambassador for a few days before returning to Kittle Farm, their Summer place at East Norwich, L. I.

Mrs. T. DeWitt Talmage has returned to the Plaza from Saranac, N. Y. Captain and Mrs. N. Pitt Scott are spending a few days with her.

Mrs. Winthrop McKim, who has been at the Hotel Lorraine for the last few days, has returned to her home in Tuxedo Park.

Horace V. Myers, British Governor General of Jamaica, with Mrs. Myers and Miss Elsie Myers, are at the Plaza.

Mr. and Mrs. David T. Dana and son, David T. Dana Jr., of Birchwood, Lenox, Mass., are stopping at the Ambassador. Mrs. Harold O. Barker, who has been there, has returned to East Hampton.

Mrs. H. G. Scott gave a luncheon for Mrs. Louis Dillman yesterday at the Park Lane.

Mr. and Mrs. Augustus F. Kountze have returned to New York after spending the season at Newport. They will spend the Autumn at Orchard Hill Farm, their home at Katonah, N. Y.

The Rev. James Dirckson Cummings, dean of Christ Church Cathedral, New Orleans, with Mrs. Cummins and their son, is at the Hotel Holley while acting as the special preacher at Grace Church.

Countess von Boecklin gave a luncheon for Mrs. Robert E. Strawbridge yesterday at Sherry's.

The marriage of Miss Constance Grenelle Wilcox to Prince Guido Pignatelli di Montecalvo will take place this afternoon at Oakledge, the country home of the bride's parents, Mr. and Mrs. George Augustus Wilcox, in Madison, Conn.

### Southampton.

Using their automobile truck as a stage, the jitney players, under the direction of Bushnel Cheney, will give a performance this evening on the grounds of the Henry H. Rogers estate on Gin Lane. Four hundred guests are expected to witness the plays and many will remain for the dancing which will follow.

The same players will appear tomorrow evening on the lawn of the beautiful Robert Appleton estate, Nid de Papillon, in Easthampton. This performance will be under the auspices of St. Luke's Episcopal Church of East Hampton.

Among the plays in their répertoire are "Deidre," a dramatisation of the old Irish legend by W. B. Yeats; a revival of "The Loan of a Lover," an English comedy of the 1840's; Moliere's "School for Husbands," and Constance Wilcox's "A Penny for Pierrot." Committees of these four plays will be presented on each bill. The actors are composed largely of college students interested in the drama, and are spending their third successive Summer traveling through New England and Long Island.

Colonel Robert M. Thompson has returned from Ticonderoga, N. Y., where he had been visiting his son-in-law and daughter, Mr. and Mrs. Stephen H. P. Pell.

A. Newbold Morris has been visiting his fiancée, Miss Margaret C. Thaw, at the Summer home of her parents, Mr. and Mrs. Josiah Copley Thaw, on Gin Lane. Their wedding will take place on Sept. 5, at St. Andrew's Dune Church.

Countess Salm is expected to return today from Newport, where she has been visiting Miss Natica Nast.

The Rogers Memorial Library Fund was swelled considerably by a concert given in Memorial Hall, Herrick Road, last evening by Edwin Swain, baritone, and Miss Doris Franckyn, pianist. Mr. Swain, who is soloist at St. Andrew's Dune Church, was recalled several times. He was accompanied at the piano by Ralph Douglass, organist of the church.

Mrs. Robert Waller has been in Morristown, N. J., visiting her father, John A. Stewart, who celebrated his one hundred and third birthday there on Wednesday.

One of the gayest affairs of the season will be the supper dance to be given this evening by Mr. and Mrs. Harry L. Hamlin at their home on Lily Pond Lane, Easthampton, in honor of their daughter, Miss Judith Hamlin. Miss Hamlin celebrates her eighteenth birthday today.

Two hundred young people are expected, including many of the younger set of Southampton, Mr. and Mrs. E. H. Graves will give a large dinner for Miss Hamlin at the Maidstone Club, Easthampton, preceding the dance.

Miss Lois McCall, daughter of Mr. and Mrs. John C. McCall, celebrated her birthday with a dinner party at the Maidstone Club last night.

Mrs. David Dows and Frederick Brooks will be among those entertaining guests at dinner this evening. Mr. and Mrs. John D. Wing will give a large dinner and party tomorrow evening in honor of their daughter, Miss Bessie Morgan Belmont, and Mrs. Reginald Fincke will be hostess at a dinner party at her new home on Dune Road.

Mrs. De Lancey Nicoll Jr. will entertain at dinner tomorrow evening and will later take her guests to the performance of "Cheer-ee-o."

Many dinner parties are scheduled to be held tomorrow evening at Maidstone Club in Easthampton. Among those who will entertain are Mrs. E. De Forest Simmons, Mrs. Hugh C. Pierce, Mrs. J. T. Snyder, Mrs. Charles Carscallen and Mrs. James M. Blackwell.

# PRINCE WEDDING GUEST.

## Gives Buenos Aires Polo Player Cuff Links at Reception.

BUENOS AIRES, Aug. 27 (AP).—The Prince of Wales yesterday attended incognito the wedding reception of Luis Lacey, internationally famous Anglo-Argentine polo player, and his bride, formerly Miss Nora Frend. The Prince presented to the bridegroom a set of cuff links.

In the afternoon the Prince went by special train to Hurlingham, near Buenos Aires, where he played four chukkers of polo.

Today, Friday and Saturday will be given over to the British community's program of entertainment for the Prince, including a parade of British war veterans and the unveiling of a Scottish war memorial. He will leave Buenos Aires Sunday to visit some of the English estancias.

# BANCROFT FUNERAL HELD IN CHICAGO

## Dignitaries of American and Japanese Governments Are Present at Obsequies.

## MATSUDAIRA PAYS TRIBUTE

### Tokio Envoy Describes His Death as a Great Blow to Japan and America.

*Special to The New York Times.*

CHICAGO, Aug. 27.—Funeral services for Edgar A. Bancroft, late United States Ambassador to Japan, were held at the Fourth Presbyterian Church this afternoon, with dignitaries of the American and Japanese Governments and a large gathering of friends in attendance. Tsuneo Matsudaira, Japanese Ambassador to Washington; Vice President Charles G. Dawes, J. Butler Wright, representing the State Department, and Mayor Dever were among the twoscore honorary pallbearers. Organizations with which Mr. Bancroft was identified during his long residence in Chicago, including the Union League Club, Hamilton Club, Commercial Club, the Association of Commerce and the Illinois Manufacturers' Association, were represented at the services by large delegations.

Before the services began a soldier stood at attention beside the casket, the only suggestion of military honors conferred by both Japan and the United States during the funeral party's long journey to the former home of the Ambassador.

Seated in front at one side were members of the family, Mrs. Wilson Pierce and Frederic Bancroft, sister and brother of the late Ambassador; Eldridge Pierce and Miss Catherine Pierce, nephew and niece, and Miss Sarah Bancroft of Galesburg, Ill., a cousin.

Across the aisle were the Japanese Ambassador with his military and naval aids, Consul Samaura and U. Shigematsu, Vice Consul at Chicago; Vice President Dawes and Mr. Wright.

Except for the presence of distinguished men among the mourners, the services were simple in the extreme. There was no sermon. Dr. G. K. McClure, President of the McCormick Theological Seminary, for years a friend of Mr. Bancroft, conducted the rites. The church quartet sang and Leo Sowerby played the organ.

Burial will be tomorrow at Galesburg, Ill., with a service as simple as that held in the church here today. Until the casket is taken to the train it will lie in the church, half surrounded by a fragrant setting of evergreens, with large urns containing white lilies, red roses and blue snapdragons.

A tribute to Ambassador Bancroft's services to the two countries in the brief time he represented his nation at Tokio was spoken by Ambassador Matsudaira to the reception committee that met him on his arrival from Washington today.

"Every one who knew the Ambassador admired him as a man of fine character," he said. "He endeared himself to all of us with whom he came in contact. His death was a great blow to Japan as well as to America and in no small sense a personal loss.

"You lost a worthy representative and we lost a good man and a good friend. So I am here in person to his memory and to pay a last tribute. For many years we will feel his loss. He arrived in Japan at a rather difficult time. Although he was there only a short time, the Japanese people will mourn his death for many years to come.

"The situation was delicate when Mr. Bancroft came to Japan. There was considerable resentment over the United States immigration laws and the usual misunderstanding of the principles and motives involved. Mr. Bancroft played no small part in the restoration of confidence and good-will."

Ambassador Matsudaira said he became acquainted with Mr. Bancroft while serving as Minister of Foreign Affairs.

WASHINGTON, Aug. 27 (AP).—President Coolidge's appreciation of Japanese courtesies extended upon the occasion of Ambassador Bancroft's death was acknowledged today by the Emperor of Japan.

"I beg to tender to you," the Emperor said in his message, "my sincere thanks for your very courteous message. Having learned that the remains of the late Ambassador Bancroft now have arrived in his motherland, I desire to pay my renewed tribute of condolence to his memory and to assure that his endeavors in promoting the friendship between our two nations will never be effaced from my remembrance."

# 10,000 MOURN MGR. KELLY.

## Services Are Broadcast to Throngs Outside Church in Chicago.

*Special to The New York Times.*

CHICAGO, Aug. 27.—Nearly 10,000 persons attended the funeral services today at St. Anne's Church for Mgr. Edward A. Kelly, for seventy years a resident of Chicago and for forty-five years known as "Father Ed," to scores of thousands. It was the largest Catholic funeral since that of Archbishop Quigley.

Loud speakers carried the services to the thousands packed in the parkway between the two drives in Garfield Boulevard facing the church, in the block across Wentworth Avenue and on the roofs of buildings overlooking the church.

Business in the neighborhood was suspended during the services. Military honors were given Mgr. Kelly by Spanish War veterans who served with him in the Seventh Illinois Infantry.

Bishop Muldoon of Rockford preached the funeral sermon. The Rt. Rev. Edward F. Hoban, D. D., auxiliary bishop of Chicago, gave the final absolution.

# MRS. C. S. MILLER DEAD.

## Widow of Gen. Marcus P. Miller Was Well Known in Washington.

*Special to The New York Times.*

WASHINGTON, Aug. 27.—Mrs. Catharine Sprague Miller, 82 years old, widow of General Marcus P. Miller, who was with the late General Nelson A. Miles in many of his campaigns, died at Walter Reed Hospital last night after an illness of five weeks. Mrs. Miller was well known in Washington society circles and had visited Washington at intervals since she was a young girl.

Mrs. Miller was the daughter of the late General Joseph Haskins, who was a veteran of both Mexican and Civil Wars. She is survived by two sons, Captain Marcus L. Miller, U. S. N., retired, and Lieut. Col. L. S. Miller, United States Coast Artillery Corps, retired, and three daughters, Mrs. Mary A. Ruggles, wife of General C. L. H. Ruggles, Assistant Chief of Ordnance, U. S. A.; Miss K. E. Miller and Mrs. Barroll, wife of Colonel M. K. Barroll, U. S. A., retired, who resides in Kensington, Md.

Funeral services will be held Saturday morning at 10 o'clock. Interment will be in Arlington Cemetery.

### Warship Reported Going to Syria.

TOULON, France, Aug. 27 (AP).—The battleship Paris, most powerful unit of the French Navy, is to sail from Toulon tomorrow under sealed orders. Her destination is reported to be Syria rather than the Moroccan coast.

# A NEW DELMONICO'S IS PLANNED FOR 1926

## Charles Crist Delmonico Announces That He and His Brothers Will Run It.

Charles Crist Delmonico, whose uncle and namesake sold the famous Fifth Avenue restaurant out of the Delmonico family in 1905, announced yesterday that he and his two brothers, Gardner and Lorenzo, would open a new Delmonico establishment late in 1926.

"The burial services accorded the Delmonicos following the demolition of the old place have led us to make known our plans, although they are still indefinite," he said. "Everybody got the impression that we were dead. Our announcement is premature, but we want to correct that impression."

The new establishment, as outlined by Mr. Delmonico, will differ widely from that which in the latter part of the last century gained an almost world-wide repute. Instead of being merely a restaurant it will be an apartment hotel, smaller but similar to the present Park Lane, and, Mr. Delmonico said, "extremely exclusive."

"We have under consideration three different sites," he declared. "We will locate on the east side between Fortieth and Fifty-ninth Streets. Besides the restaurant and private dining rooms in the apartment hotel there will be subsidiary restaurants elsewhere in New York, also operating under Delmonico name and management. We plan two to start with. We shall erect similar establishments in Chicago and San Francisco as soon as the New York one is completed."

Outside backing, Mr. Delmonico said, was furnishing capital to the extent of $10,000,000. He said he could not name the interested financiers until the project was further along.

Gardner Delmonico outlined "Delmonico ideas" as they will apply to the new undertaking. He said: "From the time the old place went out of the family it began to go to the dogs. There were several successful Delmonico restaurants in the old days, dating back to 1825, and at the head of each was a member of the Delmonico family, who attended to it and impressed his personality upon it. It was the lack of personality that ruined the old place, and it is the presence of it which will make the new one succeed.

The new Delmonico menus would be simpler than in the old days, because, he said, the public taste had changed. Whereas in former times Delmonico's menu offered every dish known to the palate of the epicure, the new Delmonico's will concentrate on a restricted menu comprising the best-liked dishes.

The old Delmonico Restaurant in Fifth Avenue at Forty-fourth Street is now being torn down to make room for a thirty-one-story office building. The three Delmonico brothers attended a "farewell dinner" there a few days ago in its last undemolished room.

# TWO SOVIET AGENTS HERE DROWN IN LAKE

## One, Arriving From Europe Only Three Days Ago, Was Visiting at Long Lake With Other.

Isaiah Hoorgin and George Slansky of this city, representatives of the Soviet Government, were drowned yesterday in Long Lake, N. Y., it was learned last night by friends here, an Associated Press dispatch said. No details of the drowning were received.

Mr. Hoorgin was connected with the Russian Government's purchasing department in New York. Mr. Slansky, who was connected with the woolen department of the Soviet, arrived in New York from Europe only three days ago and had gone with Mr. Hoorgin to Long Lake for a rest.

Mr. Hoorgin was President of the Amtorg Trading Company, which though not acting here as agent for the Soviet Government itself, represented the Soviet Commercial Import and Export Bureau and numerous trade organizations in Russia, the Caucasus and the Ukraine. In England, however, the Amtorg Company acted as the buying and selling agent for the Soviet Government.

The Amtorg Trading Company here resulted from a consolidation of the Arcos-America, Inc., and the Products Exchange Corporation. It was incorporated here in May, 1924, with an authorized capital of $1,000,000. The company placed orders that year in this country for $10,000,000 worth of machinery for delivery in Russia.

# DIVORCED, REWED SAME DAY

## Leonard Biggs Marries Frances Caverly After Getting Decree.

*Special to The New York Times.*

GREENWICH, Conn., Aug. 27.—Leonard Biggs, American representative for Gaunt & Son, Inc., of New York, who resides at 1,878 Fifty-fifth Street, Brooklyn, and Miss Frances Caverly of North Stamford Avenue, Stamford, Conn., and New York, were married on Tuesday night by Justice of the Peace Malcolm Merritt in Port Chester, N. Y. Biggs received an absolute decree of divorce from his first wife in New York a few hours before the wedding.

The marriage was a complete surprise to the bride's mother, Mrs. Gladys Caverly of 310 East Fourteenth Street, New York, as well as to other relatives and friends of the couple. Biggs and Miss Caverly came to Greenwich with two friends, but were unable to procure a license here because of the five-day law. They then went to Fort Chester.

# BOY SCOUT SAVES COMRADE.

## Swims Half a Mile in Bay Conveying Other Boy to Shore.

*Special to The New York Times.*

HAMMONTON, N. J., Aug. 27.—James Smith, 15 years old, a Boy Scout of Somers Point, after seeing Philadelphia Boy Scouts at a near-by camp swimming in the bay, attempted the feat himself. After a time he got in serious trouble, becoming exhausted a half mile from shore.

Robert Stretch, 16 years old, saw Smith's predicament, sprang into the bay and after a hard battle reached the exhausted youth and brought him to shore. Smith was revived.

### Objects to Reunion Liquor.

*Special to The New York Times.*

NEW HAVEN, Conn., Aug. 27.—Rev. George Chalmers Richmond of the '95 Yale class has sent a request to State Senator Toubse Davidson to investigate a report that the class will serve liquor at its annual reunion.

### William L. Beecher.

*Special to The New York Times.*

HAMMONTON, N. J., Aug. 27.—William L. Beecher, 54 years old, acting Custodian of the United States Custom House at Philadelphia, dropped dead on a Swedesboro street. Mr. Beecher was just about ready to walk to a boat for a day's fishing when he fell over, dying almost immediately. He had been in the Government service for thirty-four years.

# 'PAT' POWERS LOSES BRAVE FIGHT TO LIVE

## Well-Known Promoter of Sporting Events Dies of Diabetes and Gangrene.

## WAS EASTERN LEAGUE HEAD

### Left Baseball for a Time to Run Six-Day Bicycle Races—Was a Prominent Elk.

Patrick Thomas Powers of 2,617 Hudson Boulevard, Jersey City, who was President of the old Eastern Baseball League for eighteen years, from 1892 to 1910, and was nationally known as a promoter of sporting events, especially the six-day bicycle races in Madison Square Garden, died yesterday morning at his Summer home in Inlet Terrace, Belmar, N. J., at the age of 63. His death was due to the combined effects of diabetes and a gangrenous condition that developed at the back of his neck from a neglected carbuncle, which his physician, Dr. George W. Potts of Asbury Park, thought was caused by a collar button. Dr. Potts said that the strain on the patient's strength proved too great. "He made a brave fight to live," said the doctor, "but the trouble had gone too far when we started to treat it."

There will be a funeral service in the Jersey City residence at 9 o'clock tomorrow morning, followed by a requiem mass in St. Peter's Roman Catholic Church, Jersey City, at 10 o'clock.

The near relatives surviving are the widow, five sisters and three daughters. Mrs. James Sanford and Miss Elizabeth Powers of Jersey City and Mrs. W. S. Billington of Piedmont, N. Y.

"Pat" Powers was born in Trenton, N. J., and his first official job in baseball was that of manager of the Trenton team. He preceded John M. Ward for a brief period as manager of the New York Giants, and then became President of the Eastern League. His connection with that organization ended in December, 1910, after an exciting meeting of the club owners at the Victoria Hotel. The reason for the opposition to continuing him in office was said to have been his alleged unduly extensive interests outside the Eastern League. He was succeeded as President by Edward G. Barrow, now secretary of the Yankees.

For several years thereafter Mr. Powers was out of baseball, devoting himself to six-day bicycle races and various prizefighting promotions, including the affairs of the short-lived Madison Square Athletic Club, which tried to put on shows in the Garden under the new boxing law of 1911. Harry Pollok was his partner in most of these enterprises. With the formation of the "outlaw" Federal League, Mr. Powers, in association with Harry F. Sinclair, oil operator and owner of the Rancocas racing stable, assumed charge of the Newark Club. Following the dissolution of the league he continued as a business associate of Mr. Sinclair.

Mr. Powers was Past Grand Trustee of the Grand Lodge of Elks, a Past State President in New Jersey, and a Past Exalted Ruler of the Jersey City Lodge.

# THOMAS L. HISGEN DIES.

## Fought Standard Oil—Ran for Governor of Massachusetts.

SPRINGFIELD, Mass., Aug. 27 (AP).—Thomas L. Hisgen, who in 1907 polled 75,000 votes for Governor of Massachusetts on the Independence League ticket and the following year canvassed the country as candidate for the Presidency on the same ticket, died here today, aged 67 years.

Mr. Hisgen came into prominence in this part of the country about twenty years ago, when, as head of the Four Brothers Independent Oil Company, he fought the Standard Oil Company, and in the course of the conflict introduced in the Legislature an anti-discrimination bill, which, however, did not pass. He retired from the oil business in 1917.

Mr. Hisgen entered the oil industry in the course of a fight between the firm of Hisgen Brothers, makers of axle grease, and the Standard Oil Company, started by the refusal of the brothers to sell their business to the Standard. He was born at Petersburg, Ind., and went to Albany as a youth, when he joined his father and brothers in 1880 in their axle grease venture. They built a factory at Albany in 1898.

# J. WASHINGTON LOGUE DEAD

## Former Member of Congress From Pennsylvania Had a Short Illness.

*Special to The New York Times.*

PHILADELPHIA, Aug. 27.—J. Washington Logue, former Democratic member of Congress from the West Philadelphia-Germantown District and one of Philadelphia's most prominent lawyers, died suddenly early this morning at his home in Overbrook. He was 62 years old.

Mr. Logue was a prominent Catholic layman and at one time President of the Catholic Total Abstinence League. He returned last Sunday with his family from a Holy Year pilgrimage to Rome.

# ALFRED D. CLINCH DIES.

## Had Been in Hardware Business Here for Over Fifty Years.

*Special to The New York Times.*

NEW LONDON, Conn., Aug. 27.—Alfred D. Clinch, 70 years old, of New York and Summer resident at Groton, Long Point, died last night at the Lawrence Memorial Hospital, following an operation.

Mr. Clinch was a native of New York. He was the originator of the Hardware Club of New York City. He had been associated for over fifty years with the hardware firm of Underhill, Clinch & Co.

### Mrs. Basil J. Curran.

Mrs. Basil J. Curran of 350 West Fifty-fifth Street, wife of Basil J. Curran, the cashier of the Hotel St. Regis, died yesterday after a brief illness. Funeral services will be held this morning at 10 o'clock at the Paulist Fathers' Church, Sixtieth Street and Columbus Avenue.

## Obituary Notes.

EDWARD F. ROACH, for fifty years in the employ of the New York Dock Company, died on Wednesday at his home, 21 Sherman Street, Brooklyn.

OSCAR HYER, 76 years old, an engineer, with the London and Lancashire Fire Insurance Company for nineteen years, died at his home, 825 East Eighth Street, Brooklyn, on Wednesday. He was a member of Cassia Lodge 445, F. and A. M.

WILLIAM J. HODGENS, for twenty-five years connected with the New York Dock Company, died on Tuesday at his home, 421 Seventy-eighth Street, Brooklyn, aged 42 years.

WALTER O'MALLEY, father of the late Rev. Martin J. O'Malley, died yesterday at his home, 273 Windsor Place, Brooklyn.

RICHARD M. KRAEMER of 300 First Avenue, College Point, L. I., an insurance broker, 61 years old, died yesterday in the Flushing Hospital after a brief illness. His widow and daughter survive.

Mrs. HELEN STOECKICHT, head of the Queens Sewer Bureau at Rockaway Beach, L. I., died yesterday at her home, 414 Winthrop Avenue, Astoria, L. I., aged 56. Besides her husband she leaves two sons and two daughters.

DAVID SUSSMAN of 196 Third Avenue, a process server, 61 years old, died Wednesday night in Bellevue Hospital. He was a member of the Democratic County Committee for the Tenth Assembly District. His wife and son survive.

Miss FRANCES E. WILCOX, assistant librarian of the Long Island Historical Society, died Wednesday night at her home, 301A Thirteenth Street, Brooklyn. She was a Sunday school teacher at All Saints' Church, Brooklyn. Her mother died since.

## Edward P. O'Connor Is Dead.

Edward P. O'Connor, reading clerk of the Board of Estimate and Apportionment, known by sight to thousands of citizens who have attended meetings of the board, died Wednesday night in a hospital at Elmira, N. Y., following an operation for appendicitis. He was 44 years old and had lived in Brooklyn most of his life. He recently moved into a new home on Narrows Avenue, Bay Ridge. His wife and mother survive. Mr. O'Connor had been in the service of the city for twenty years.

## Born.

HOFFER—Mr. and Mrs. Jacob Hoffer, a daughter, on Aug. 25, at Hunts Point Hospital, Bronx.

## Died.

ADLER—Caroline, beloved mother of Mrs. Belle Block. Funeral from her late residence, 569 West 150th St., Sunday, Aug. 30, at 2 P. M.

ANDERSON—At Watchung, N. J., at his home, Neeruhna, on Wednesday, Aug. 26, 1925, Rupert Wentworth, husband of the late Emma Shepland Chillas, in the eighteenth year of his age. Services on Friday, Aug. 28, on arrival of train leaving foot of Liberty St., New York City (C. R. R. of N. J.), 1 P. M., Eastern Standard Time.

AVIS—Suddenly, at Beacon, N. Y., on Aug. 27, Jane Delavan Bartow, widow of Henry Avis. Service will be held at her late home, Beacon, N. Y., on Saturday afternoon at 2:30 o'clock. Interment Fishkill Rural Cemetery.

BANTA—On Aug. 26, Mary J. (nee Clendening), wife of Frederick W. Banta and mother of Ruth and Raymond Finnigen. Service at her late residence, 124 Shepherd Av., Brooklyn, on Saturday, 2 P. M. Interment Evergreen Cemetery.

BARKER—In Skaneateles, N. Y., Aug. 27, 1925, Fanny Chamberlaine, widow of the late Joseph H. Barker and daughter of the late R. H. Chamberlains of Norfolk, Va.

BECKWITH—Harriett M. Campbell Funeral Church, Broadway, 66th St. Time later.

BORGELT—Annie B., on Aug. 26, at her residence, 223 East 67th St., mother of W. J. Borgelt and Mrs. Bertha L. Galgano, sister of Jacob Toler. Funeral services Friday evening at 8:00 P. M. Interment at Middletown, Conn. Please omit flowers.

BRIGHT—On Aug. 26, Edward Thomas, beloved husband of Ozella E. Bright. Services will be held at his late residence, 2,148 Webster Av., on Sunday, Aug. 30, at 2 P. M. Interment Woodlawn. Norristown, Pa., papers please copy.

BUCKHOUT—On Aug. 27, 1925, after a long illness, at her residence, 12 East 86th St., Jennie Hall Buckhout (Madame Buckhout), beloved wife of Edward Weeks Buckhout. Funeral services at St. Thomas's Church, 5th Av. and 53d St., on Saturday, Aug. 29, at 10 A. M.

CHANDLER—On Aug. 26, 1925, Professor Charles F. Chandler, beloved husband of Augusta Bayley Chandler, 770 East 54th St., New York City, aged 88 years. Funeral services at St. Thomas's Church, 5th Av. and 53d St., on Friday, Aug. 28, at 2 P. M. Interment private.

CHURCH—Frances Millard, widow of the late William R. Church, suddenly on Aug. 27, 1925, at her residence, 651 West 160th St. Services Saturday, 3 P. M., at Coxsackie, N. Y.

CLINCH—At New London, Conn., Aug. 26, 1925, Alfred D. Clinch, aged 71 years, beloved husband of Marie Louise Knapp, father of Elsie, Dorothy and Herbert Clinch, brother of Mario C. Clinch and brother of Mrs. William P. Uhler. Funeral services at his late residence, 216 North Fulton Av., Mount Vernon, N. Y., Saturday afternoon at 3:30 o'clock.

CLYNES—On Wednesday, Aug. 26, 1925, Mary F. Clynes, beloved sister of Helen Clynes and Mrs. Katherine A. Canavan. Funeral from her late residence, 66 Fanshaw Av., Yonkers, on Saturday, Aug. 29, at 9:30 A. M. Mass of requiem at the Church of St. Denis.

COLE—Aug. 26, 1925, George H., beloved husband of Frederica R. Tate Cole, age 62 years. Funeral services Stephen Merritt, Harlem Chapel, 304 West 126th St., Friday evening at 8 o'clock.

CRUM—Chester F., suddenly, Aug. 26, dearly beloved husband of Elizabeth Badell. Funeral service at late residence, Milford, Pike County, Pa., S P. M., Friday. Interment at Poughkeepsie, N. Y., on Saturday, 2:30 (Standard Time).

DAHLMAN—Samuel, on Wednesday, Aug. 26, son of the late Isaac H. and Fannie Dahlman and beloved brother of Sarah, Isaac, David and Abraham Dahlman. Funeral from Universal Funeral Chapel, 307 Lexington Av., corner 52d St., Friday, at 2 P. M.

DEELY—On Thursday, Aug. 27, Julia O'Brien, wife of Thomas and mother of Elisabeth and Julia Deely, at her residence, 550 Riverside Drive. Funeral Saturday, Aug. 29, 10 A. M., Corpus Christi Church.

DIENER—Ethel (Berger), suddenly, at Long Beach, Cal., Aug. 23, beloved wife of Louis, daughter of Mr. and Mrs. S. Korganow. Funeral services Friday, 2 P. M., Aug. 28, Gutterman, Funeral Parlors, 224 Grand St.

DREYER—At the Summer residence of her son, Eugene R. Dryer, at Asharoken Beach, Northport, L. I., Anna Marie (nee Wesel), in her eighty-second year. Funeral services will be held at St. George's Chapel, Stuyvesant Square and 16th St. (east of 2d Av.), New York City, on Friday afternoon Aug 28, 1925, at 2 o'clock.

EICHHORN—On Aug. 27, 1925, Louise Eichhorn, devoted mother of William A. Eichhorn and Louise Herbert. Funeral services at Madison Av. Presbyterian Church, 73d St. and Madison Av., on Sunday afternoon at 2 o'clock. Please omit flowers.

FLOYD—Janet Tillotson, eldest daughter of the late Rev. Henry E. Montgomery and Margaret Augusta Lynch and widow of the late John Gelston Floyd at Rhinebeck, N. Y., on Aug. 27, 1925. Funeral on Monday, Aug. 31, on the arrival of the 10 A. M. (Standard Time) New York Central train from New York, at the residence of her sister, Mrs. Robert B. Buckley, Rhinebeck, N. Y. Philadelphia papers please copy.

FISCHMAN—Libbie, wife of the late Moses Fischman, beloved mother of William, Charles, Isadore, Fischman, Annie Heatter, Fannie Koerner, Sadie Nathansohn. Funeral Friday morning, at 10:30, from 32 Oak St., Far Rockaway, L. I. Interment Union Field Cemetery.

FISCHMAN—Libbie, The Board of Trustees of the Jewish Centre, 131 West 86th St.,

## LOST AND FOUND

*Advertisements received until midnight. Telephone LACkawanna 1000.*

*Rate 60 cents an agate line.*

**LOST.**

BAG, black, taxi, July 31, from 157 East 72d to West 71st to 434 5th; driver did not return to East 42d as instructed; $10 reward; return East 72d address. Neilson.

BAG, beaded, large French, Yale taxi; contents bank books, money, baggage checks; reward. Buckminster 5065.

BANK BOOK 10603 lost; return American Exchange, Pacific National Bank, 49th St. and 7th Av.

BANK BOOK, Chatham-Phenix Bank. Return Davidson, 610 West 163d. Wadsworth 8617.

BILL FOLDER, black, 43d St.; valuable contents; liberal reward. Mailts, Wisconsin 5297.

CHANGE PURSE, $75, employer's money. Loser responsible; liberal reward. Circle 1910.

GLASSES, vicinity 42d St. and Broadway; Aloe's, St. Louis, on case. Return 1,560 Broadway, Room 1010. Yeoman.

PACKAGE containing nurse's uniform at Lewisohn Stadium Wednesday evening; reward. Bryant 1294.

SILVER FOUNTAIN PEN, Wednesday; liberal reward. Phone Watkins 4632.

TAN PURSE, metal top and chain handle, Capitol Theatre, Wednesday evening; reward. Call Helen Downing, Circle 2300.

**Jewelry.**

BARPIN, diamond, 15 stones, Aug. 17, between 151 West 74th St., Custom House, German Consulate office; liberal reward. Topils & Harding, 522 5th Av.

DIAMOND RING, in Yale taxicab from Loft's 42d to 45th; reward. Day, 383 East 181st. Raymond 5668.

FRATERNITY PIN, black enamel, gold; set small rubies, pearls, top rising sun, skull, crossbones bottom; Tuesday between 47th, 23d Sts.; reward. Rowntree. Orange 2682.

LORGNETTE, white gold, Aug. 26, 7:30 P. M., De Luxe taxi from 42d St. 5th Av. to West 14th St.; reward. Phone Vanderbilt 8675

PIN, diamond horseshoe, containing 39 diamonds, Saturday afternoon, Aug. 22; liberal reward. Ruth Penn, Banks Av., East Elmhurst, L. I. Havemeyer 1807.

PIN, diamond, small, black background; liberal reward. Pauline Cohen. Longacre 4085.

PIN—Oval, diamond platinum, lost Monday; liberal reward. Academy 1168.

PLATINUM SAPPHIRE BRACELET, between 33d and 86th Sts., or department stores, Aug. 24; reward. P. J. Kirschner, 100 William St. Beekman 9000.

RING, solitaire diamond lost Tuesday, Aug. 25, New York, or Westchester; liberal reward. Phone Cathedral 3324.

RING, solitaire diamond, Friday, Aug. 21, Devon Yacht Club, Easthampton; large reward. Telephone Spring 2281.

WATCH CHAIN—Lost, man's watch chain, two charms attached, at Edgemere Station Monday, Aug. 24; one watch charm is miniature tablet Ten Commandments, other inscribed L. Sutta, May 1, 1900; suitable reward for return. L. Sutta, 903 7th Av., New York.

WATCH, gold, Waltham, initials S. F. A., Wednesday night; reward. Longacre 1200.

WEDDING RING composed diamonds and sapphires, set in platinum, initialed T. L. T. and D. C. G., with dates 1-15-25 on inside rim; liberal reward offered. Hotel Wentworth, 59 West 46th St.

$300 REWARD
for return of handkerchief containing 3 solitaire diamond rings, 1 diamond and sapphire ring and 1 diamond platinum wedding ring, Aug. 25 at or between Penn. Hotel and 5th Av. shopping district. Albert R. Lee & Co., Inc., 15 William St. Broad 2764.

$450 REWARD
for return of platinum pendant containing 27 fancy-shaped diamonds, 133 small ones; lost Aug. 15 at or between Southampton, Canoe Place Inn, Hampton Bay or Glen Cove, L. I. Charlton & Co., 634 5th Av.

**Wearing Apparel.**

COAT, black satin, B. M. T. express, Thursday, leaving car at 36th St.; reward. Telephone Cathedral 5640.

DRESSES, 3 silk, in package dropped from automobile, probably on East 45th St. or 5th Av.; reward. Please phone Jerome 9029 or Vanderbilt 2387.

**Cats, Dogs and Birds.**

POLICE DOG PUPPY named Lux; reward. 323 1st Av. (19th); bakery.

Out today
*New*
Victor Records



DELIVERED IN CALIFORNIA CAMP IN 51 HOURS

*Aug. 26, 1925.*

The New York Times:

My Monday morning copy of The New York Times arrived Wednesday noon.

Its regular and prompt delivery was a matter of interest not only to members of the club, but, I also learned, to the officials of the San Francisco Postoffice.

H. HOBART PORTER,
Pres., Water-Works and Electric Securities Corp.,
50 Broad St., New York.

*Mr. Porter spent the latter part of July at the Summer encampment of the Bohemian Club of San Francisco. He ordered The New York Times sent him by airplane. The Times left the Thirty-third Street Postoffice in New York City at 9 o'clock in the morning and was placed aboard the airplane at New Brunswick, N. J., about 9:30. It arrived in San Francisco late on the following day and was sent from there to the camp.*


# VIVAUDOU ALLEGES STOCK DEAL FRAUD

### Perfumer Sues Jules S. Bache & Co., Jervis Harbeck and David A. Schulte.

### ASKS $450,000 DAMAGES

**Asserts He Was Induced to Sell Stock at $7 a Share on False Representations.**

Suit has been filed in the Supreme Court of New York County by Victor Vivaudou, formerly President of V. Vivaudou, Inc., perfume manufacturers, against Jules S. Bache & Co., David A. Schulte and Jervis Harbeck for $450,000 damages, on an allegation of conspiracy and fraudulent misrepresentation. The defendants have made a general denial of the charges.

Vivaudou's complaint alleges that last September he was induced by the defendants to sell to Harbeck 50,000 shares of V. Vivaudou, Inc., at $7 a share when the stock was actually worth more than twice that. He is suing for the difference between $350,000, which he received for the stock, and $800,000, which he asserts was its actual value at that time. The stock sold for $14 a share on the New York Stock Exchange yesterday.

He charges that the defendants told him that the Bach interests had investigated the perfumery business and had decided to sell their holdings in V. Vivaudou, Inc., and that they induced him to sell his stock to Harbeck by informing him that they had agreed to sell their holdings to Harbeck at the same figure and that the latter would buy only if he could obtain both Vivadou's and the Bache company's stock. He later learned, he says, that Bache & Co. never sold their holdings and that they, Harbeck and David Schulte divided the stock which he sold.

He also alleges that the defendants by means of pools and combinations forced the price of the stock down to $7 a share on the New York Stock Exchange, although it was worth more than that. After they had forced him out they boosted the stock to $20 a share, he says.

Boskey, Schiller, Marvin & Serling represent Mr. Vivaudou in the action and Kent & Kent appear for Jules S. Bache & Co. Jerome Eisner represents Mr. Schulte.

## LA GUARDIA IN $50,000 SUIT.

**National Investment Holders Head Charges Neglect of Prosecution.**

Charles B. Frasca, Chairman of a committee of stockholders of the National Investment Company, Inc., brought suit yesterday in the Supreme Court against Fiorello H. LaGuardia and his law partner, Abraham S. Cutler, alleging that they had damaged his reputation and credit to the extent of $50,000. In his complaint Frasca said that on Aug. 30, 1923, he had engaged Representative La Guardia to prosecute claims of stockholders against the corporation. The agreement, he said, was oral, and under its terms Representative La Guardia was to receive one-half of the total sum paid to the committee by the stockholders at the rate of $5 on each share of stock, and in addition a contingent fee of 15 per cent. of all sums recovered.

The complaint charges that the law firm did not prosecute the claims with skill and became so neglectful that Frasca was finally forced to take 125 of the claims out of the hands of the law firm. Frasca also alleges that the defendants attempted to poison the minds of the stockholders against him and have "thereby induced many to form the opinion that there has been dishonesty on the part of the plaintiff."

## SEEK TO SPEED BOARDWALK

**Rockaway Citizens Will Ask City for Funds Today.**

A delegation of about five hundred citizens of the Rockaways were preparing last night to storm the Board of Estimate meeting today and back up the demand of Borough President Maurice E. Connolly for an appropriation to permit actual construction of the boardwalk to get under way immediately. It also will urge the necessity of funds to fill in the beach between Beach Twenty-fifth Street and Beach Fifty-eighth Street, and from Beach 109th Street to Beach 142d Street in Rockaway Park.

At meetings of several civic organizations in the Rockaways, last night, including the Rockaway Beach and the Arverne Boards of Trade, it was decided to charter buses to bring the citizens to Manhattan today.

## RYE TO APPOINT ASSESSOR.

**Abandons Election of Three, Customary in November.**

*Special to The New York Times.*

PORT CHESTER, N. Y., Aug. 27.—One appointive assessor, instead of three electrive assessors will function in the Town of Rye by action of the Town Board. This means that there will be no election of assessors in November, as has been the custom.

Instead, the Town Board, at its December meeting will appoint an assessor to seve, beginning Jan. 1, his term of office depending upon the pleasure of the board, which may depose him and appoint a successor at will.

The three assessors whose terms expire with the current year are Willis P. Clark, Mortimer B. Slater and Peter H. Spader.

The compensation of the members of the Board of Relief, the assessor and a deputy assessor will be fixed by the Town Board at the time of appointment.

# QUEENSBORO LINK WANTED BY JANUARY

### 5th Av. Association Asks That Contracts for Rails and Ties Be Awarded Immediately.

### WORK WELL UNDER WAY

**Early Relief of Subway Congestion in the Grand Central District Is Sought.**

The Fifth Avenue Association sent a letter yesterday to John H. Delaney, Chairman of the Board of Transportation, asking that contracts for rails and ties for the new Forty-second Street-Queensboro subway be awarded without delay so that the link, at least as far as Fifth Avenue, might be placed in operation by January, 1926. The association addressed its communication after representatives had inspected the progress of the new tube.

"Our request," said a statement from the association, "is made after two years of continuous effort to secure the partial completion of this line and its operation as far as Fifth Avenue, in advance of the date set for opening the entire extension, which runs west to Eighth Avenue and Forty-first Street. We have made this effort in the interest of our members and their employes in the Fifth Avenue section, and of the thousands of passengers that are discharged daily on the crowded platform of Grand Central Station and forced to make their way either in the congested shuttle trains or through the heavy street traffic to their destinations west of Lexington Avenue.

"Our present request is based upon an actual inspection of the work made last Tuesday, Aug. 25, in company with the engineers of the Powers-Kennedy Contracting Company, who are building the tunnel, and with representatives of the Forty-second Street Property Owners and Merchants' Association, who, with our organization and the Queensboro Chamber of Commerce, have been striving for this necessary transit relief. We found that the south tunnel, which will carry eastbound trains, is entirely completed between Sixth Avenue and the Grand Central.

"The north tunnel is also entirely completed except for a short stretch under the Fifth Avenue roadway, where rock excavation and installation of the concrete walls are proceeding rapidly. It is our belief that both tubes will be entirely finished before the end of October, and that, if a contract is let now for the laying of tracks and ties, this work can also be finished before the end of December. There will then remain but thirty days' work by the Interborough Rapid Transit Company in installing power lines, third rail, signal and switch equipment, station turnstiles, &c. The Fifth Avenue station itself is completed, and a separate contract for station finish, including tile work, &c., is now well under way, and the work will be completed by the first of the year.

"The Board of Transportation has given every measure of support to the organizations interested in securing this service. We understand that, in anticipation of the early completion of the tunnel work, they have ordered the ties and rails, and we feel certain that they will grant our request for prompt action on the contract.

"It was estimated at the end of 1923 that more than 100,000 persons used the Queensboro subway coming into Grand Central Terminal every day. Of this number it was estimated that 25,000 transferred to the shuttle trains, contributing greatly to the congestion on that service and forming approximately 25 per cent. of those who jam into these shuttle trains. Since that time the growth of Queens has increased those figures considerably and they are becoming greater every day.

"The opening of the extension as far as the Fifth Avenue Station will tremendously relieve the serious conditions that now exist. If passengers employed in or wishing to reach the midtown zone can be carried to the Fifth Avenue Station, which is under Bryant Park, with entrances at Fifth and Sixth Avenues, it will materially reduce the congestion and confusion which result from trying to 'follow the green line' in the subway mazes at both Grand Central and Times Square Stations. The elimination of these passengers from the crowds at Grand Central and Times Square Stations will benefit proportionately those who reside in Manhattan, Brooklyn and the Bronx who must of necessity change at both these points.

"It will reduce the congestion of pedestrians on the Forty-second Street sidewalks and save thousands of passengers from a five to a ten-minute walk daily through the overburdened streets of the midtown zone. As the level of the tracks and station platforms of the Fifth Avenue Station will be at least 40 feet nearer the street surface than the tracks and platforms of the Queensboro Station at Grand Central, which are 90 feet below the street level, it will reduce inconvenience and cut down the frightful jamming of passengers in the elevators which at present run between the upper and lower Grand Central Station levels. It will greatly simplify the confusing subway problem that now exists at both Forty-second Street stations by keeping a large portion of the Queensboro traffic separate from the flow of traffic north and south on the trunk lines and east and west on shuttle trains."


# THE John Wanamaker STORE NEWS

Broadway to Fourth Ave. 8th to 10th Sts. — Formerly A. T. Stewart — Telephone Stuyvesant 4700 — Store Hours 9 to 5

STORE CLOSED ALL DAY SATURDAY

**FURNITURE SALE OPEN TONIGHT**

Furniture galleries, rug gallery and restaurant open tonight — also Friday and next Monday—last days of the August Sale to give every one full opportunity to share in this greatest of all home furnishing opportunities.

## Misses' Silk Frocks—Less
## $35 $45 $55
FROM THE $49.50 TO $95 GRADES

The majority taken from Diana Salon — one-of-a-kind frocks copied from French models — frocks that were in advance of the season, when introduced—and right now, in tune with Fall styles!

Many in black, blue and natural browns—in flat crepes, Roma crepes and crepe back satins! Lovely georgette and chiffon frocks—for dress and evening wear, swirling with panels or godets!

## Misses' Coat Prices Descend
TO HALF AND LESS
$29.50 to $75

Coats, too, that are wonderful for Fall. Kasha coats, twill coats, satin coats lined with kasha—most of them navy, brown or black.

And they were $59.50 to $175.

Second Floor, Old Bldg.—Tenth Street

*For the School Trunk—*
## Girls' Chinchilla Coats $19.75

Smart double-breasted coats that will unquestionably have a tremendous vogue with young school girls 6 to 16. Beautifully tailored of deep pile Germania chinchilla cloth—no better quality is made—in a typically English fashion that young girls adore because of its boyish lines. And, they are warmly lined throughout with soft suede cloth.

Paris-approved colors—cedar green, claret, cocoa, French blue, navy blue and purple.

Second Floor, Old Building

*Wanamaker's Alone—In New York*
## *Have This Unusual Batiste Lingerie*

of exquisitely sheer quality, with filet or hand embroidered touches in the more elaborate styles—with feather stitching or hemstitchings to finish the tailored models. Every garment is exceptionally well made and in good taste.

Gowns, $1.95 to $3.95
Step-in Drawers, $1.95 to $2.95
Envelope Chemises, $1.50 to $2.95 Vests, $1.95

Lingerie Shop, Third Floor, Old Building

## Silk Petticoats
*Regular and Extra Sizes*
## $3.85 and $5.95

Petticoats for every occasion. With pleated ruffles in self or attractive two-tone combinations. Neatly corded and finished with Van Dyke pointed frills. With simple embroideries. Or nicely tailored with hemstitched hems.

*At $3.85—Silk jersey, radium silk and radius.*
*At $5.95—Silk jersey and radium silk.*

In stunning new colorings—beige, green, copper, Chinese blues, exquisite reds from the bright rose-reds to the new deep wine tones, navy blue and black. Third Floor, Old Building

## Women's $10 Footwear
*Has Moved Down to* $6.65

And only because of a break in sizes. A remarkable collection that includes many of the season's most sought-after models, and all are of fine Wanamaker quality.

**PATENT LEATHER**

Opera pumps. Cross-strap pumps. Two-eyelet ties. Bow-trimmed gored pumps.

**TAN CALFSKIN**

Buckle-trimmed pumps. Two-eyelet ties. Tongue pumps combined with lizard grained calfskin. Bow-trimmed pumps.

First Floor, Old Building

*Ringing the Warning Bell*
# The August FURNITURE SALE
## Ends Monday Night at 9 P. M.

**FURNITURE GALLERIES, RESTAURANT AND RUG GALLERY OPEN TONIGHT, FRIDAY AND MONDAY UNTIL 9 P. M.**

Three more nights and two more days—and the greatest of August Furniture Sales will be over.

But there is still time for you to take full advantage of the savings.

Choice is still wide as when the Sale opened; our reserve stocks have filled the gaps caused by unprecedented buying.

The Sale is still fresh, still new, still great. And its facilities are working at top speed.

You may still choose from more than a million dollars of furniture.

You may still save 10 to 50 per cent. on this entire stock---average saving a third.

You may still buy at exactly HALF PRICE furniture for every room, suites and separate pieces.

You may defer the deliveries until Autumn, if your home is not yet ready.

You may extend your payments into the Winter months, on the Wanamaker furnish-out-of-income plan. Our Budget Service will show you not only how to do this, but how to apportion all your expenditures to income, putting your home on a sound budget basis.

But you must act before 9 o'clock, Monday evening, August 31st, when the Sale closes.

You may come this evening, Friday evening, Monday evening, have a good inexpensive dinner in the restaurant and choose in family groups the furniture.

Or you may come any time during these days.

*But next Tuesday will be too late!*

Fourth to Seventh Galleries, New Building

*Glove Silk*
## Underwear
*that will hurry out prices are greatly lowered*

Simply cut and nicely finished down to the last tiny detail. Tea, rose, sky, pink, peach and orchid.

$1.75 Vests, $1.25
$2.50 Step-ins, $1.75
$3 Bloomers and Chemises, $2.15

Sizes 36 to 42 in vests and chemises. Sizes 5, 6 and 7 in bloomers and step-ins.

**Silk Stockings, $1.45**
THE $1.95 TO $2.95 GRADES

Chiffon, medium and heavy silk stockings. Square or pointed heels. Sizes 8½ to 10, but not in all styles or colors.

Main Aisle, Old Building

**Many Odd and Slightly Marred Pieces of**
## Nursery Furniture
AT SWEEPING REDUCTIONS

Charming pieces, built especially for us by America's best makers, that have been used as samples during the August Sale, and from constant demonstration have been slightly nicked or a trifle soiled.

BEDS—small models for the baby or younger child, and youths' beds, $35; were $55.

WARDROBES—with five drawers and a hanging compartment, $35; were $55.

SIX-DRAWER CHEST — $35; was $55.

NURSERY SCREEN — with quaint painted decorations and shirred crepe de chine panels, $20; was $31.50.

FIVE-PIECE SET—imported—consisting of a youth's bed; two rush bottom chairs, dresser and cupboard, $75; was $275.

Note:—With the exception of the imported set, which is finished in imperial yellow, all the furniture is in ivory enamel finish.

* * *

**ALL OTHER NURSERY FURNITURE 10 TO 40 PER CENT. LESS**

Third Floor, Old Building

*Special Price*
THE SEMI-ANNUAL REDUCTION OF WHITEHOUSE & HARDY SHOES
NOW IN PROGRESS
Mail Orders Filled if we have your size record from previous purchases.
*Lasts and Patterns exclusively our own design*
THE JOHNSTON & MURPHY SHOE
©W&H.1922

WHITEHOUSE & HARDY
INCORPORATED
BROADWAY AT 40TH STREET — Metropolitan Opera House Bldg.
144 WEST 42ND STREET — Knickerbocker Building
84 BROADWAY—AT WALL STREET

# SAY PUBLIC LANDS ARE MISMANAGED

### Livestock Men Tell Senators Eastern Officials Know Nothing of Domain Problems.

### FOREST SERVICE ASSAILED

### Sheep Growers Charge Discrimination in Favor of Cattlemen in Grazing Rules.

### SHOOTINGS ARE DEFENDED

### Cattle Raisers Denounce 'Invasions' by Wool Ranchers—More Complaints of Bankruptcy.

*Special to The New York Times.*

SALT LAKE CITY, Utah, Aug. 27.—This was a lively day so far as the Senate Public Lands Committee is concerned. In two long sessions, one in the morning and the other this afternoon, the committee heard men prominent in the live stock industry of Utah denounce as a "curse" the existing 640-acres homesteading law; they heard the forestry service subjected to bitter criticism, and even listened to a witness, a high official of the Utah Cattlemen's Association, seek to justify the shooting of herders and the driving of sheep over precipices by cattle men whose grazing lands in the public domain had been invaded by the sheep growers.

"It was for the most part a group of witnesses who will not soon be forgotten by the Senators who heard them tell their tales of woe. For instance, there was W. A. Crane, a sheep man of Herrmann, Utah, who solemnly informed the committee that because he happens to be unduly fat does not mean that he is proportionately prosperous. He declared that in his home town the cattle men and sheep men are raising such a racket that he has about arrived at the conclusion that the only way to restore peace is for the Government to seize the town and make of it a new national forest.

Another witness, John A. MacFariane, President of the Utah Cattle and Horse Growers' Association, expressed the opinion that about the only man who can weather the storm, under existing conditions, is one "with the wisdom of Solomon, the patience of all the saints, and the hide of a rhinoceros."

It was one human interest story after another at the afternoon session. At the morning session the witnesses were not so frank in their expressions of approval or disapproval of the way the bureaus in Washington are handling the vast public lands problem. As was the case yesterday when the officials of the National Cattle and Sheep Associations held the floor the witnesses today did not direct any bitter criticisms of a personal nature against the executive officers of the forestry service. Some of the lesser officials, however, did come in for a raking, several witnesses complaining that Easterners and others who know nothing whatever about the cattle or sheep business are sent into the forests to tell grizzled old cowmen and sheep herders how to handle their herds and flocks.

**Admits Problem Is Difficult.**

"The Forestry Service," said Mr. Crane as, with fire in his eyes, he faced the committee, "has been getting a lot of kicks, and no matter what they are charged with they are guilty—at least that's how it looks. But this is a ticklish business, this question of the public domain and the forests. It is a complicated affair, as important as it is complicated, and the fellow who settles it is going to get from me, if I get his name, a brand-new three-gallon hat."

Mr. Crane was the first witness to complain of the coming into the West of the Easterner who knows nothing about the problems of the sheep men and the cattle growers. He said that in his opinion the Forestry Service discriminates against the sheep men and in favor of those who raise cattle.

It was L. C. Montgomery who wanted to know if the members of the Committee would not resort to violence as do some cattlemen when their grazing lands on the public lands are invaded by sheep herders and their flocks.

"When these alien or transient herds come into these ranges such as I refer to," continued Mr. Montgomery, "what is there for the cattle men to do? They can't sue for damages, because they have no standing in court. They can only resort to violence. They will shoot the sheep herder or perhaps drive the sheep over a precipice. You will say this is terrible, Senators, but I dare say you would do the same thing under like conditions."

As between State and Federal control of the public domain, Mr. Montgomery favored the retention of control in Washington. Whenever the States have been given a chance to administer these lands the result had been, he said, a miserable failure.

**Forestry Regulations Assailed.**

John M. MacFarlane, President of the Utah Cattlemen's Association, declared the cattle and sheep problem one of major importance which concerns the welfare of every person in the United States. Something must be done, he argued, to protect the rights of the nation's wool and meat growers and one of the first things necessary is to guarantee their just rights on the public domain and in the national forests.

He criticized some of the forestry regulations as ridiculous, as, for instance, one under which a man with a permit to graze several thousand sheep was penalized because he had three in excess of the number named in the permit. Also he said the live stock men should be permitted to use the range weeks in advance of the time now set in the regulations.

As for the great public domain, and its millions of unappropriated acres, it is, Mr. MacFarlane testified, being reduced in value to a frightful degree. At the present rate of depletion, with no regulations in force to control the situation, this great territory in eleven States will be, he prophesied, just about one-fourth as valuable ten years from now as it was a decade ago. Already he estimated the depletion in value at 50 per cent.

In the opinion of the witness it might be a wise move by the Government to allot what is necessary of the public domain to the use of the live stock industry, setting aside a part for the sheep and another part for the cattlemen.

**Protests Authority of "Outsiders."**

John B. MacKay, a sheep man of Salt Lake City, and long prominent in the industry, said that in his opinion the Federal officials are not able to realize that sheep and cattle raising is a business. Fully 75 per cent. of the live stock men in the part of the State where he grazes his flocks are bankrupt, he declared.

He also complained of what he said was the practice of sending outsiders who are ignorant of the cattle and sheep business, into the West to exercise authority over the national grazing lands.

As for the public domain he expressed the opinion that "while it is all right to help the little man it is wrong to hold out to him 640 acres which in the end will prove a curse."

Other witnesses today were Dr. William Peterson and M. S. Winder of the Utah branch of the Farm Bureau Federation, Preston E. Nutter, a famous old-time cattle man of the "Arizona strip"; John Black of the Utah Cattlemen's Association and many others.

Messrs. Peterson and Winder urged the cause of the farmer, and said he should also have the privilege and the guarantee that should go with it to use the national forest for his milk cows and horses. Sheep, they urged, should be prohibited from grazing in the immediate vicinity of farm settlements. Mr. Nutter paid his respects to the sheep men. He thinks as does the cowman of fifty years ago, so far as the man who raises sheep is concerned.

The committee leaves tonight for Yellowstone Park, and will hold its first hearing there tomorrow morning.

# DOLLAR LINER HERE, UNHURT BY SHOALS

### President Dollar, Who Owns the Ship, on Board—Censures the Soviet.

The President Garfield of the Dollar Line, which grounded on Wednesday on Half Moon Shoal, ten miles north of Nantucket Lightship, and floated off again, docked yesterday at the foot of Atlantic Avenue, Brooklyn.

Among the fifty-one passengers was Robert Dollar, President of the line, who is 83 years old. He said that the grounding of the steamship was due to her having had a heavy cargo in her holds, which made the draft so deep that a slight miscalculation on the part of the master in going through the channel caused the accident. No damage was done to the ship or cargo, he added.

The veteran shipowner was accompanied by Mrs. Dollar and said that it was their fifth voyage around the world. He blamed the Soviet for the ills that were troubling the world, and said the uprising in China was due chiefly to the intrigue of the Russian Legation in Shanghai.

When asked why he carried Chinese crews on his steamships, Mr. Dollar replied that it was not for the sake of economy but because the Chinese crews behaved better than white crews on voyages to the Far East.

"The worst menace to our shipping," he continues, "is the clause in the La Follette bill which makes it mandatory that every member of the crew must be paid half his wages at every port of call. This causes so many desertions that many ships are using Chinese exclusively."

Another passenger was Miss Paola Pellicone, an Italian girl, who came from Alexandria, Egypt, to marry Roland D'Andre of 476 West 141st Street. They were children together in Italy and met three years ago in Cairo, where they became engaged. They will be married today at the Church of the Intercession, 155th Street and Broadway.

# STONE MOUNTAIN BOARD VOTES LUKEMAN'S PLAN

### Design Features Jefferson Davis, Lee and Stonewall Jackson.

ATLANTA, Aug. 27 (AP).—Official approval of Augustus Lukeman's design for the central group of the Stone Mountain Confederate Memorial was given today by the Board of Directors. Mr. Lukeman said work is expected to start in a few weeks.

The design was submitted in the form of a sketch model in plaster, which will be enlarged to the dimensions of a master model.

The design contains seven principal figures representing the high command of the Confederate Army, with two subsidiary figures representing flag-bearers.

Jefferson Davis, President of the Confederacy, is the first on the left of the group. He is in civilian garb, wearing a flowing riding cape. Next is General Robert E. Lee, astride his famous mount Traveler, and then General "Stonewall" Jackson, mounted on Old Sorrel. Next in order, from left to right, are the two flag-bearers and to the right of them are figures of four Confederate Generals, who are to be selected by a historical commission composed of State historians of the thirteen Confederate States. When the monument is carved on the side of the mountain the central figures will appear to be riding across it.

General Lee's statue will measure 150 feet from the crown of his hat to the heels of Traveler.

# DAWES HAS ANNIVERSARY.

### Vice President Celebrates Sixtieth Birthday in Quiet Manner.

*Special to The New York Times.*

CHICAGO, Aug. 27.—The sixtieth birthday of a Vice President was nothing to get particularly excited about, said Charles G. Dawes today. Nevertheless the desk of the nation's Vice President at the Central Trust Company was loaded with flowers before he could escape to spend his anniversary in the quietude of his Evanston home.

The Vice President had luncheon today with Tsuneo Matsudaira, the Japanese Ambassador, and accompanied the Mikado's envoy to the funeral of Edgar A. Bancroft, former American Ambassador at Tokio.

He starts at 2 A. M. tomorrow for Mauston, Wis., the old farm home of his father, General Rufus R. Dawes, and his grandfather, Henry M. Dawes. It was from there in 1862 that the Vice President's father started at the head of the Sixth Wisconsin Regiment, the famous "Iron Brigade," to fight for the Union.

A local celebration in commemoration of that event will be held at Mauston tomorrow. In a pageant portraying the war days of the 60's, General Rufus R. Dawes will be impersonated by a local character, with his illustrious son among the spectators.

Mr. Dawes expects to start next Tuesday for the Pacific Coast to resume his fight for modification of the Senate rules. He will speak at Seattle, Portland, San Francisco and Los Angeles, returning to Chicago, Sept. 17.

RADIO.
See page 16 for today's complete radio program.—Advt.

# Workman Is Killed by Train As He Prevents Derailment

BUFFALO, N. Y., Aug. 27 (AP).—John Vito, a section foreman employed by the Lackawanna Railroad, lost his life yesterday in saving a passenger train from possible derailment, it became known today. Vito was struck and killed just after he had removed a heavy plank from the rails. The plank was the last of several that the workmen were removing when the train was seen approaching.

# VANDERBILT STARTS AIR FREIGHT LINE

### Group Headed by Him Buys Atlanta Base for Service to the West, Florida and Cuba.

### TO BEGIN WITH TEN PLANES

### Young Publisher Also Plans Similar Line From Salt Lake to Los Angeles by Sept. 1.

ATLANTA, Aug. 27 (AP).—Plans to establish a large commercial air base in Atlanta from which lines will radiate to the West and South and extend to Cuba were announced today by Cornelius Vanderbilt Jr.

Eleven thousand acres of land near the city have been purchased or are under option, and planes probably will be placed in operation by Christmas. The development program for this section of the country will require about five years and involve the expenditure of several million dollars.

Mr. Vanderbilt arrived here yesterday from Detroit, where he held a conference with his associates, whose names he did not reveal, and will remain until next week. Then he will go to California to superintend the operating of an air line between Los Angeles and Salt Lake City. Ten planes will be operating on this line by Sept. 1, he said.

Many local men have been working with him for six months, but he said their names will not be made public until after the conference within the next ninety days, when construction will begin on the fields. The group of men associated with him, he continued, represent the leading engineering and financial interests of the country.

**Predicts 20 Air Lines in Five Years.**

They plan to make Atlanta the third largest commercial air base in the United States.

"It would be impossible to give anything like an accurate estimate of the amount which will be expended in this development, but regardless of what it may cost, there is sufficient capital interested to insure its success," Mr. Vanderbilt said.

"There are now four well financed and managed commercial air companies operating in the country, and one other is in process of formation. There probably will be twenty within the next five years.

"We have had engineers in Atlanta four months making surveys and drawing plans. We hope that we will be in a position to begin flying out of Atlanta to New Orleans and points in Florida by Christmas of this year.

"Our planes will carry freight, express and mail, but no passengers.

"We are building two airships a month, and should be in a position to have ten planes in Atlanta before the first of 1926."

The plans, as outlined by Mr. Vanderbilt, include facilities for the operation of dirigibles as well as airplanes.

"The land we have secured is all within a twenty-mile radius of Atlanta, with the main operating base within four miles of the city limits, but I do not want to announce the exact location until after another conference with the Eastern members of the group," he continued.

"We expect to put in shape three separate fields, each a mile square, and to encourage real estate developments around them. We will eventually develop what we want to be an 'air city' somewhere in the metropolitan area of Atlanta."

After stating that the advantage which developed Atlanta into one of the railroad centres of the South had influenced the selection of the city as the site of the air base, Mr. Vanderbilt said that another favorable point was the 1,000-foot altitude here, which, he remarked, made it an ideal location for a base for dirigibles.

Mr. Vanderbilt plans to return at an early date and will spend the Winter here directing operations of the company.

# FLIES HERE TO VIEW BODY.

### Tom Luther Thinks Girl Was His Former Stenographer.

T. C. (Tom) Luther, manager of the White Sulphur Springs Hotel at Saratoga Lake, N. Y., where Jack Dempsey, Luis Firpo and Gene Tunney trained for several of their boxing bouts, flew here in an airplane yesterday in an effort to identify the body of a girl, who had committed suicide, before it was buried in Potter's Field. The girl had killed herself by taking gas in a rooming house at 139 West Sixty-First Street on July 30. She was known as Dorothy Davis. No one claimed the body.

r. Luther told Captain John Ayres, of the lasing Persons Bureau, that he saw a picture of the girl in a newspaper and remarked on the likeness of the face to that of a young woman who was his stenographer at one time. He said that he understood the girl's home was in alone, N. Y., and that after she had left her position with him she had gone to work in Plattsburg.

Due to a misunderstanding, the police told him that he would be unable to look at the body as it had been already buried. He said that he felt sure that the suicied was his former stenographer.

*Special to The New York Times.*

MALONE, N. Y., Aug. 27.—Dorothy Davis, formerly of this city, has an aunt, Mrs. John Davis, living in Brushton, N. Y. The girl was a stenographer and had worked as a waitress. Friends here said tonight that when they last heard from her she was in New York. The local police are cooperating with the New York police in an effort to make a positive identification of the body.

# CITY HAS A CRISP, COOL DAY.

### Minimum Temperature Yesterday 56, Lowest for Aug. 27 Since 1885.

The city experienced weather yesterday that was almost Autumnal in its crisp coolness. The mercury dropped nearly twenty degrees from midnight to seven o'clock in the morning and remained fairly low throughout the day. Even cooler weather is expected today, according to the Weather Bureau.

The low mark of the day was 56 and eight-tenths degrees, the lowest for Aug. 27 since 1885, when the record of 51 degrees was established. The downward course started about midnight, when the mercury stood at 76 degrees, and after reaching the low mark at 7 o'clock in the morning went up slowly until it reached the peak for the day, 70 degrees at 4:30 P. M. The average temperature for the day was 65 degrees, 7 degrees lower than the average.

# BRYAN BIOGRAPHY SOON.

### Commoner's Widow Expects to Have His Memoirs Ready in November.

PHILADELPHIA, Aug. 27.—The John J. Winston Company of Philadelphia announced today that Mrs. William Jennings Bryan has arranged to publish the memoirs of her husband sooner than she had at first though possible.

The publishers have placed at her disposal a large corps of editorial assistants, who will classify and arrange the material for the biographer. With their help, it was announced, Mrs. Bryan expects to have the book ready for publication in November.

# Sentences Mail Thief, Then Shakes His Hand, And Draws Tears With Plea to Go Straight

Federal Judge William H. Atwell of Texas, now sitting here, moved a young defendant to tears yesterday when he advised him to "Tell them all to go to hell and say, 'I'm going to be straight'," when he got out of jail. The advice was given to Samuel Alpert, 21 years old, of 1,980 Bathgate Avenue, the Bronx, accused of stealing packages from the top of a mail box in front of the Fifth Avenue Building, while he was on parole for a similar offense. He was convicted in one minute by a jury.

"It would be unfair for me not to punish you," said Judge Atwell. "You must now make your own chance. I am glad you did not take the stand in your own defense and lie. Never look back after you have served your sentence, because you can easily bring happiness to your old mother or else keep her in hell. The light that never fails is in a mother's love and you possess it. It keeps a man straight.

"Go down and think right while you are there. You can always be right if you want to be. When you come out of Atlanta prison and meet bad comrades, with whom you have been associated, tell them all to go to hell and say, 'I'm going to be straight.' Give me your hand, my boy. Promise me you'll try what I have told you."

Young Alpert shook hands with the Judge, tears running down his cheeks, and promised to do as he was asked. Then he turned away between two marshals to begin his journey to Atlanta, where he must serve thirteen months.

# SAYS THUGS, BALKED IN WEST, HEAD HERE

### Surety Company Chairman Thinks It May Be Necessary to Form Vigilantes in East.

### FINDS SITUATION ALARMING

### Guns of Western Citizens Have Helped Rid Communities of Robbers, Says William B. Joyce.

Not only are crime conditions throughout the nation worse than they have been in three decades, but Eastern cities are threatened with a still greater increase in crimes of violence by bands of Western criminals who are headed eastward, having been foiled in the West by vigilance committees, according to a statement issued yesterday by William B. Joyce, Chairman of the National Surety Company.

Mr. Joyce, who has studied crime conditions throughout his thirty-five years' connection with the surety company, said that never in the history of that company had its losses been greater in ratio and number, or crimes, particularly those of a violent character, more numerous than they are now. He issued his statement, he said, as a warning to the police to prepare for the influx of Western criminals, and, while he did not think it necessary to form vigilance committees here just yet, he expressed the opinion that it "may come to that."

"Something must be done and done quickly," said Mr. Joyce. "The National Crime Commission could, of course, be of great help, but it is hardly organized and in working order as yet, and we need quick protection. In all my experience with crime I have never seen anything even approaching crime conditions as they are in the United States today."

Mr. Joyce intimated it might soon become necessary to get together in this city a corps of expert marksmen to combat the horde of Western criminals he believes are on their way here. Asked why he felt sure the criminals were eastward bound, Mr. Joyce said:

"Criminals do not go for the sport, and when certain localities are made too hot for them they simply pack up and move on elsewhere where the picking is easier. Of course, we in the Eastern States have well organized bodies of police, but most of these bank crimes are committed by experienced men of a most desperate character who must be dealt with on the spot. In many instances before the police can be notified such robbers have done their work and made their escape.

"Under the system now being so successfully operated in the Middle West there is a well drilled, well armed corps of expert riflemen in each rural town to deal with the robbers as they did in the days of 1849. Their watchword is that a dead criminal needs no prosecution.

"By cutting telephone wires, bank robbers prevent the summoning of the State police, but in recent bank robberies in Iowa, Indiana and Illinois the criminals have been met by posses of townsmen with modern rifles, sawed-off shotguns and revolvers. A surprisingly large number of the robbers have been killed. I have been informed through sources which I know to be reliable that numbers of thugs of this type have about given up in the West and are heading this way."

No one connected with the National Crime Commission commented on Mr. Joyce's tentative suggestion of a vigilance committee to protect this city against bank robbers and other kinds of criminals.

At meetings of the new organization, however, it has been admitted that crime conditions are such that some kind of drastic steps must be taken.

# ANDERSON OUT OF STATE.

### Paroled Ex-Dry Head Says He Had Permission to Go to Washington.

The presence in Washington on Wednesday of William H. Anderson, former State Superintendent of the Anti-Saloon League of New York, who is on parole from Sing Sing prison, and the issuance there of a statement regarding the establishing of offices of his new American Prohibition Protestant Patriotic Protective Alliance, prompted inquiries yesterday whether Anderson had violated his parole by leaving the State.

Superintendent of Prisons James L. Long, who is head of the parole board, said last night that authority for Anderson to leave the State was vested in Captain J. Stanley Sheppard of the Salvation Army, in whose custody Anderson was paroled.

Anderson returned to the city yesterday and said he had issued a statement at Washington but that he had not seen it in print and did not know whether he had been correctly quoted.

When asked whether he had received permission to visit Washington he at first replied:

"That is a fool question," but later he supplemented this by saying "Why, certainly I did."

**Seek Missing Air Mail.**

CHICAGO, Aug. 27 (AP).—Postoffice inspectors in every important city between Chicago and San Francisco tonight started questioning hundreds of employes of the United States Air Mail Service in an attempt to locate a consignment of registered air mail which disappeared somewhere in transit between the two cities.

The mail left Chicago Aug. 25, but failed to reach San Francisco.

SENATOR UNDERWOOD ON EVE OF RETIREMENT

Character sketch and record of accomplishment of Oscar W. Underwood of Alabama, who, after thirty years in public life, recently announced his decision to retire.

The New York Times Magazine Section
NEXT SUNDAY

"I scarcely feel I have the news unless I read it in The New York Times. —Robert J. Trevorrow, President, Centenary Collegiate Institute, Hackettstown, N. J.

READERS ARE REQUESTED TO REPORT PROMPTLY TO THE CIRCULATION DEPARTMENT OF THE NEW YORK TIMES INABILITY TO OBTAIN COPIES AT ANY NEWS STAND.

# WHOLESALE TRADE WAS BETTER IN JULY

### Federal Reserve Board Finds 6 Per Cent. Improvement Over the Month in 1924.

### MEAT AND DRY GOODS LEAD

### Stock on Hand at Close of July Was 9 Per Cent. Higher in Value Than a Year Ago, Report Shows.

*Special to The New York Times.*

WASHINGTON, Aug. 27.—A summary of business conditions issued today by the Federal Reserve Board shows that wholesale trade in July of this year increased about six per cent. as compared with conditions in the corresponding month of 1924.

Sales in all leading lines were larger than in July, 1924, but those of meats, drygoods and shoes showed the largest increases. Groceries, shoes and hardware were sold in larger volume in nearly all Federal Reserve districts, the greatest increases being eleven pr cent. for groceries in Richmond, twenty-five per cent. for shoes in Minneapolis and fourteen per cent. for hardware in Kansas City.

Total sales of wholesale firms, as measured by the board's general index, were in about the same volume in July as in June. Sales of grocery goods and drugs were larger than in June, while sales of meats, shoes and hardware were smaller. Grocery sales were heavier than in June in all Federal Reserve districts except Boston, Cleveland and San Francisco, and sales of drugs were larger in all districts, except New York, Philadelphia and Chicago.

Total domestic sales of all farm machinery, as reported by the Department of Commerce, approximated $383,414,000 in 1924 as compared with $312,044,000 in 1923. About 70 per cent. of total yearly sales are reported to the Federal Reserve Bank of Chicago and on the basis of this data sales in July were 35 per cent. greater than last year, and for the seven months ending with July they were 33 per cent. larger than for the same period last year.

Value of total merchandise stocks at wholesale firms at the end of July was about the same as at the end of June, but it was 9 per cent. higher than at the end of July, 1924. Stocks of groceries, dry goods, shoes and drugs were larger than in June, but those of meats and hardware were smaller. As compared with last year, stocks of groceries, meats and drugs were considerably larger, but those of dry goods, shoes and hardware were smaller. Accounts receivable at the end of July were smaller than a year earlier for groceries and dry goods, but were somewhat larger for drugs and shoes.

# JOHN DURKIN, SLAYER, EXECUTED AT SING SING

### Dies in Electric Chair for Killing Detective Connell in July, 1924—Calm in Last Hours.

*Special to The New York Times.*

OSSINING, Aug. 27.—After receiving final visits from his wife, his mother-in-law and his father-in-law, John Durkin, who killed Detective Timothy Connell of the Bronx during the robbery of a former licensed saloon there on July 12, 1924, was put to death late tonight in the electric chair at Sing Sing.

"I'm resigned to go," said Durkin, in a talk with Warden Lewis E. Lawes a few hours before he was to be led to death.

At another time Durkin said: "It's rather hard on me, because one fellow who was with me got twenty years to life and the other one was never caught."

Nicolas Marcantonio was the accomplice who escaped with a twenty-year sentence.

Three young men, of whom Durkin was one, entered the place and were holding up the occupants. Detective Connell entered, drew his pistol and two of the robbers opened fire.

Durkin bore up well during the last day. When asked to select his last two menus, he chose steak, fried potatoes, bread and butter and coffee for dinner. He said he cared for no supper.

The Rev. Father John J. McCaffrey, the Catholic chaplain, prayed with Durkin in his last hours. When everything was ready, Durkin, accompanied by Father McCaffrey, walked to the chair. When the doctor gave the signal, Executioner John Hulbert threw on the current.

The executioner administered only a single shock, which prison attaches said was without precedent in the history of the electric chair. Durkin was pronounced dead at 11:12.

It was the first execution at the prison in nearly five months. Durkin, who was 25 years old, had been in the cells for the condemned ten and one-half months.

**Canadians Need Not Visit Island.**

WASHINGTON, Aug. 27 (AP).—Canadian nationals traveling third class and returning to their homes from trips abroad by way of New York no longer will be taken to Ellis Island for examination, under a ruling made public today by the Immigration Service. They will be examined aboard ship and will be permitted to go directly to the mainland to continue their trip.

# RUM ROW DESERTED, FLEET CHIEF FINDS

### Blockade, However, Not to Be Relaxed This Winter, Captain Carmine Says.

### LIQUOR DEATHS GROWING

### Dr. Gettler Declares That Menace From Wood Alcohol Is Getting More Serious.

"Rum Row is dry," Captain George C. Carmine, new commander of the New York Coast Guard Division, announced yesterday. For the first time in recent years, he said, not a single steamer, trawler, schooner or fishing smack was anchored off the "row," where for so long the rum-runners did a thriving business.

Despite this, or perhaps as a result of it, according to Dr. Alexander O. Gettler, toxicologist at Bellevue Hospital, wood alcohol is causing more deaths today than at any previous time. Dr. Gettler made that statement after he had reported that wood alcohol caused the deaths of Louise Morgensen, 40 years old, who was found dead Aug. 18 after a drinking party on a barge moored to Pier 11, East River, and Daniel Sheehan, 57 years old, a cleaner employed by St. John's Hospital, Long Island City, who died in that institution.

"Wood alcohol," Dr. Gettler continued, "is now being found in all cheap liquor. The poisonous nature of the alcoholic drinks used at the present time is no doubt responsible for a great many crimes. Death statistics in the Chief Medical Examiner's office show that habit-forming drugs have claimed more victims during the last few years than at any previous time, because many persons, unable to obtain good liquor, have turned to drugs rather than risk certain alcoholic poisons."

**Blockade Still Firm, He Says.**

But none of the poisonous alcohol is getting in here from Rum Row, Captain Carmine declared, because Rum Row has gone out of business and all liquor-laden vessels have deserted the waters off New York Harbor, which are patrolled by the Coast Guard under his jurisdiction. He denied that the blockade off Rum Row was disintegrating.

"That is all bosh and hot air," Captain Carmine said. "We are maintaining as strict vigilance as ever and shall continue to do so in Winter as well as in Summer and just as long as foreign distillers continue to manufacture liquor and the rum ships continue their attempts to smuggle contraband liquor into this port.

"Whoever wrote that the patrol boats combating the rum fleet were being withdrawn did not know what he was writing about. We will continue our activities just as in the past in order to prevent an influx of rum. However, it is necessary, and has been for years, to withdraw a few boats for repairs, but they will be put back in service. Our methods for combating the rum fleet naturally change from time to time in order to cope with changing conditions."

Coast Guard officials attributed the desertion of Rum Row largely to cooperation of British and Canadian Government officials with officials of the United States Government. Captain Carmine refused to say how many patrol boats were being operated in these waters under his jurisdiction, nor would he give the territory covered by them.

**Japanese Held to Grand Jury.**

Koshi Motto, proprietor of the Mikado, a Japanese cabaret restaurant at Harmon-on-Hudson, and Naka Kashi, one of his waiters, were held by United States Commissioner Garrett W. Cotter yesterday for the Grand Jury. They are charged with violation of the Volstead act. A similar charge against Mrs. Motto, the proprietor's wife, was dismissed.

Prohibition agents led by Michael F. Sassi raided the Mikado last Wednesday night.

Tony Marino, owner of a cafeteria at 865 Fourth Avenue, College Point, was released in $500 bail yesterday after he had been arrested on a charge of violating the prohibition law.

# NEGRO OFFICIAL HELD IN ALLEGED RUM PLOT

### Cohen, Federal Appointee in New Orleans, Is One of 34 Who Are Indicted.

*Special to The New York Times.*

NEW ORLEANS, Aug. 27.—Walter L. Cohen, a negro, one of the leaders in the Republican Party in Louisiana, and Controller of the New Orleans customs district, together with Dr. L. A. Meraux, Sheriff of St. Bernard parish, which adjoins New Orleans, and thirty-two others including Alonzo Patterson and Arthur Battistella, heads of an alleged gigantic rum ring, were indicted by the Federal Grand Jury yesterday for conspiring to violate the Prohibition act.

The indictment alleges a single conspiracy in which the thrty-fou accused are said to have participated in transporting 4,250 cases of liquors from Havana to New Orleans between June 1 and Aug. 10.

Six overt acts, one of which specifies that Cohen was consulted as to the whereabouts and movements of the customs launch Rita, are set forth.

Others include the alleged payment of $10,000 "graft" to Prohibition Agent Patrick Needham on the supposition that it was for Director O. D. Jackson, and reference to the unloading of a cargo of liquor from the motorboat Champion, said to be owned by Patterson.

Captain Joseph Johnson, Corporal Joseph Conrad and Patrolman Paul Gilmore, policemen charged with guarding the shipment referred to, were among those indicted.

Federal Judge H. D. Clayton said:

"The wisdom of the law is no longer a question. It is the law. If the law is wrong and if the people do not want it as the law it is the function of the people to see that it is repealed. The United States has never been defeated in any enterprise she has undertaken, and under the providence of God, in the face of the devil and the rum-runners, she is not going to be defeated in this fight."

# CUTS THROAT IN SUBWAY.

### Brooklyn Man Then Falls to Tracks, but Is Rescued From Train.

Philip Nelson, 38 years old, of 114 Van Sicien Avenue, Brooklyn, cut his throat with a razor and then fell from the platform to the tracks in the open section of the B. M. T. Brighton Line subway at the Cortelyou Road Station in Brooklyn yesterday. The motorman of an approaching train saw the man's unconscious form lying on the tracks, stopped the train and helped station employes lift the man to the platform.

At the Kings County Hospital it was said Nelson's condition was critical, but that he might recover. There was $82 in his pockets.

Nelson is married and has two small children. Friends said he had complained of financial difficulties and that his health was poor.

# Mayor Hylan Shows New Aid, Lieut. Hanlon, About City Hall

Lieutenant Peter E. Hanlon, formerly of the Tenth District of the Traffic Division, has been assigned as police aid to Mayor Hylan. Lieutenant Hanlon reported for duty yesterday at the City Hall and the Mayor took him around the building and introduced him.

Lieutenant Hanlon, whose home is in Hollis, Queens, succeeded Lieutenant Edward J. Quinn, who was promoted recently to a Captaincy and assigned to command the East Fifty-first Street Station.

# HOLD UP AN AUTO, GET $9,734 PAYROLL

### Thugs Level Pistols at Two in Car and Seize Bag Containing Brewery Cash.

### ESCAPE IN STOLEN MOTOR

### Chauffeur for Peter Doelger Company and a Bank Messenger the Victims.

Two men in an automobile held up a car carrying a payroll of the Peter Doelger Brewing Company, First Avenue and Fifty-fifth Street, yesterday and made off with $9,734. No shots were fired.

Albert F. Janits, cashier, had notified the Central Union Trust Company, Sixtieth Street and Fifth Avenue, to have the money ready. He sent Charles Gehring, a chauffeur, around for it in a Ford coupe. At 2 o'clock Gehring and William T. Gilson, a bank messenger, both unarmed, were driving down Avenue A with the bag of money between them.

On the west side of the street was parked a green car. A young man in flashy clothes lounged at the wheel smoking a cigarette and talking to a little girl who was playing on the corner. Bystanders had seen four men pile out of the car a few minutes before, but had not thought it significant when they posted themselves on both sides of Fifty-fifth Street.

When Gehring turned his car into Fifty-fifth Street the thugs leaped to the running board. The windows were open and they brandished their guns in their victims' faces.

"Stop her! Stick 'em up!" the leader commanded. Gehring stopped, but he left the engine running, hoping, he said, to "make a break for it." Muzzles of pistols jabbed his ribs. He and his companion were jerked and tumbled out of the open doors. One robber took the keys to the car to prevent pursuit, another seized the money bag. Inside of thirty seconds, Gehring said, the thieves were in their car and off.

Gehring ran up the street to the Doelger offices and from there Janits notified the police. The police learned the number of the robbers' car from an employe of the Consumers Brewing Company, opposite Doelger's, which was robbed of $700 a week ago, and later announced that the car had been stolen July 6 from Carl Hermansen, Long Beach. Gehring and Gilson were unable to identify pictures of any of their assailants in the Rogues Gallery at Headquarters.

# HOSIERY MILLS LOOTED; ROBBERS USE TRUCK

### Watchman in Newark Overpowered by Thugs, Who Cart Off a Ton of Stockings.

Five robbers broke into the Smartsilk Hosiery Mills, Inc., at 585 North Third Street, Newark, early yesterday, bound and gagged the watchman, and after spending five hours in the plant escaped with a ton of silk stockings and several thousand dollars in money orders. In all, it is estimated, their loot totaled $10,000.

Stephen Lee, the watchman, was making his rounds when the five men pounced on him on the first floor. All the thugs were armed and masked. They bound and gagged Lee with silk stockings and tied him to a chair.

The robbers first knocked the combination off the safe and stole the money orders. Then they went to the second and third floors and emptied several hundred boxes of finished stockings. While the robbers were busy one made the regular duty calls in the factory for the watchman. Finally the robbers loaded the loot on a truck and left. It is believed they used a stolen milk truck. A half hour after the men had left Lee wriggled free and notified the police.

The Smartsilk hold-up was the third in Newark within twenty-four hours. Earlier a truckload of merchandise had been stolen after robbers had kidnapped the driver on the Lincoln Highway. The other hold-up was in the Public Service Terminal, where five men held up and robbed a special officer and a cashier of $40.50.

# SHOES HELP TRAP SUSPECT.

### Abandoned by Robber, They Fit Prisoner, According to the Police.

Lawrence Horten, 21 years old, of 179 Stuyvesant Avenue, Brooklyn, waived examination when arraigned yesterday in the Gates Avenue Police Court before Magistrate Stephen J. McGarrigle, on a charge of robbery, and was held in $5,000 bail for the Grand Jury. The complainant was Samuel Suton of 418A Monroe Street, who charged that the prisoner entered his house and took money and jewelry valued at $250.

Detectives Charles Byrne and Edward Pullies, who arrested Horten, said they had traced some of the stolen jewelry to a pawnshop. Evidence against Horten was a pair of shoes left on the stoop of a house on Madison Street near Throop Avenue by a man who tried to force an entrance but who was frightened away. The detectives tried the shoes on Horten and found they fitted his feet perfectly.

The detectives said that the prisoner admitted that he had entered more than a score of houses in the Bedford section during the past several months. They said also that a search of the room occupied by Horten revealed several thousands of dollars' worth of stolen property. This was brought to the police station and is awaiting identification by its owners.

**CORRECTION.**

The word "model" was inadvertently omitted from an announcement in The New York Times yesterday. It should have read as follows: "TRAGEDY AT LAKEHURST. Wreck of model of the Shenandoah in woods near the great airship's hangar. The New York Times Rotogravure-Picture Section next Sunday."—Advt.

# MACMILLAN SHIP GROUNDS ON REEF

### Peary Saves Bowdoin From Disaster in Pounding Seas Off Murchison Sound.

### RETURN VOYAGE STORMY

### Blizzard With 50-Mile Gale Lashing Arctic Waters Encountered by Expedition.

### PLANES FLEW 6,066 MILES

### Byrd Reports Only One Forced Landing in Arctic—Uncharted Lake and Mountains Found.

*Special to The New York Times.*

WASHINGTON, Aug. 27.—A delayed radio message to the National Geographic Society this afternoon stated that on Sunday afternoon the Bowdoin, flagship of the MacMillan Arctic expedition, ran aground in Murchison Sound.

Thirty-four steel barrels of gasoline had to be thrown overboard to save the ship from pounding in the heavy sea and all but six of these were later recovered. Finally with the aid of a towline from the Peary, the Bowdoin was pulled off the reef undamaged.

Both ships of the expedition have now passed Booth Sound and are entering upon the most difficult stage of their jaunt home—the ice-filled Melville Bay. With the wintry North slamming its doors behind, the expedition is scurrying to its Greenland and Labrador work and encountering even more adverse weather than it met on its way northward.

A complete résumé of the flying operations of the navy airplanes with the expedition today was forwarded by Commander Richard E. Byrd, in response to a request from the National Geographic Society.

The dispatch shows that the three planes flew an aggregate of 6,066 miles; that they had a total of 75 hours 50 minutes flying time and that approximately 30,000 square miles, an area nearly as large as the State of Maine, was seen from the planes on these flights. The fliers found mountains and a lake not shown on any chart.

**Threw 34 Barrels of Fuel Overboard.**

The message from Commander MacMillan telling of the Bowdoin's accident, forwarded by the radio amateur of Station SQJ, Pittsburgh, said, in part:

"At 2 o'clock yesterday afternoon (Aug. 23) the Bowdoin went aground on a rock ledge more than a mile offshore in Murchison Sound, northwest of Kahna, a small Eskimo village, to which we were taking E-Took-A-Shoo, our main Eskimo guide. The tide had just begun to ebb and in a short time we were listed to starboard at an angle of 35 degrees.

"To save her from pounding in a choppy sea we threw overboard thirty-four steel barrels of gasoline, all but six of which were secured and anchored by Robinson and Salmon. Koels, Bromfied and Rawson worked in tossing small boats in water below freezing, helping in this work.

"At 12:30, with our kedge anchor line as taut as a fiddle string and a two-inch hawser from the Peary, which had edged up toward our stern, ready to tighten, we were washed off by the swell caused by a bursting iceberg.

"We are now anchored at Kahna, a stone's throw from the tupiks of the Eskimos and near a dry gravel river bed, long enough for my exhausted crew to sleep a little. Ice is coming out of Murchison Sound past our bows, with occasional bergs trying to straddle our anchor chain.

"We go to Booth Sound very soon. Weather foggy and dismal rain is falling. All well."

**H

# OLYMPIC TO SAIL; THREE SHIPS DUE

### Liner Leaves at Midnight With R. E. Manley and Indian Landowner Aboard.

### MAURETANIA TO ARRIVE

### Nieuw Amsterdam and De Grasse Are Also Expected to Dock With Full Cabins.

One liner is due to sail for Europe and three are due to arrive today with well crowded cabins.

The list of notables due to sail at midnight today for Cherbourg and Southampton on the White Star liner Olympic are:

Deputy United States District Attorney in New York Robert E. Manley, Arthur N. Pierson, New Jersey State Senator; D. G. Geddes, M. J. Woodworth, President of the New York News Bureau; Franklin Simon, Edward H. Wells, President of Babcock & Wilcox Company; F. R. Warton, Vice President of Allied Packers, Inc.; Townsend Morgan, J. M. Perry, F. S. Gordon of Colgate, Hoyt & Co., and Harry Vincent Dougherty, President of the Dougherty Detective Bureau.

Others sailing are Dr. F. H. Albee of New York, Dr. Henry M. Goehring of Pittsburgh, Dr. I. C. Rubin of New York, Dr M. J. Sittenfield of New York, George Linn and Mrs. Jeffrey Farnol, wife of the English novelist.

Among the prominent people due to arrive today on the Cunarder Mauretania from Southampton and Cherbourg are Surgeon Rear Admiral Sir George Lanthal Cheatale, surgeon to King's College Hospital, and late surgeon of the Hospital for Paralysis and Epilepsy, Regent's Park, London; Mrs. F. A. Sterling, wife of the counselor to the United States Embassy, London; R. F. Bell, Cyril Maude, actor manager, and Alfred Brayton and Herbert Marshall, English actors.

Also arriving are:

Mrs. C. Hoyt,
Mr. and Mrs. William Hofstra,
Miss B. Crispin,
Miss E. Dennis,
Mr. and Mrs. Emil Frohman,
Miss A. B. Greene,
Miss N. de Marco,
Miss G. Moffat,
Mr. and Mrs. A. N. Marquis,
Dr. S. T. Nicholson,
Mr. and Mrs. Frank Quackenbush,
Miss C. Quackenbush,
D. C. Reed Jr.,
Mr. and Mrs. C. H. Scammell,
Mme. Sonia,
R. E. Wormser,
Mr. and Mrs. J. E. Zanetti,
Miss V. Straley,
Mr. and Mrs. T. N. Stillwell,
Miss W. Stillwell,
Miss F. Stillwell,
G. L. Tait,
J. R. Tasker,
Mr. and Mrs. E. W. Tooker,
Mr. and Mrs. F. W. Ramsey,
E. T. Woods,
Mr. and Mrs. W. H. Rehm,
Mr. and Mrs. Bradford Shinkle,
Miss L. Short,
Miss M. A. Snyder,
D. McKelvey,
Miss E. Nightingale,
J. W. Pepper,
W. A. Lalor,
Mr. and Mrs. Merritt Lane,
James P. Lee,
Mr. and Mrs. Graham Lusk,
Mr. and Mrs. R. J. Ward,
Mrs. C. H. Hill,
Mr. and Mrs. Albert Hutton,
Mrs. R. Hutton,
Miss O. Cody,
Mr. and Mrs. J. B. Cullum,
Mr. and Mrs. H. H. Culver,
B. Davenport,
Mr. and Mrs. C. G. Baker,
Miss Baker,
A. B. Bastedo,
Mr. and Mrs. A. W. Butler.

**Arriving on Nieuw Amsterdam.**

Some of the New Yorkers due to arrive late today from Rotterdam, Boulogne and Southampton on the Nieuw Amsterdam are:

Mr. and Mrs. V. M. Graves,
Miss H. Dillingham,
Miss H. Dillingham,
Mr. and Mrs. C. V. Stadt,
Mr. and Mrs. H. Aspegren,
Mr. and Mrs. J. S. Cavendaux,
Mr. and Mrs. D. Content and daughters,
Mr. and Mrs. F. H. Kruckemeyer,
Mr. and Mrs. W. C. Neal,
W. Oberreit and family,
Mr. and Mrs. D. Polak,
Miss E. Polak,
Mrs. W. Phaat,
Mrs. W. C. Popper and daughters,
The Rev. C. R. Maloy and wife,
Mr. and Mrs. J. Henle and children,
Mrs. N. Aiken,
Miss L. Benedict,
C. Berg,
Miss B. M. Cenay,
Miss M. M. Cran,
Mrs. H. Day,
Mr. and Mrs. S. Van Dink,
N. W. Deyo,
Mr. and Mrs. J. C. Deyo,
Miss B. M. Deyo,
Mr. and Mrs. J. Ginzberg,
Mr. and Mrs. L. Goldsmith,
Mrs. J. J. Hagarty,
Miss H. M. Herron,
Miss C. Hoyt,
Miss S. L. Jean,
A. Kuehnert,
Miss J. W. Miller,
Miss M. A. Miller,
Mrs. D. A. Noyes,
Miss I. McKenna,
Miss E. J. McKenna,
G. W. Offshaat,
M. Rippenhein,
H. L. Sills,
Dr. J. D. Voorhees,
B. J. Voorhees,
A. Y. Warner,
Mrs. St. Webber,
Miss C. Williams,
Miss M. L. Nelson,

The list of the French liner De Grasse due to arrive today from Havre includes: Judge William L. Parsons of the Circuit Court of Minneapolis, Walter Rittman, Professor of Engineering at the Carnegie Institute of Technology; Senator Max Aron of Pennsylvania, Rabbi Leon Harrison of St. Louis, Mr. and Mrs. Joseph M. Ratcliff, John R. Slattery, lawyer, with Mrs. Slattery; P. A. Bergerot, Counselor of the French Consulate in San Francisco, with Mrs. Bergerot; Ellen Gierum, actress; Boris Sasiawsky, Russian baritone, with Mrs. Sasiawsky; the Collegiate Orchestra of Notre Dame College of Indiana, under the management of Harry Denny; Alba Tiberio Georgio Plasse, painter, with Mrs. Plasse; Leon Patin, with Mrs. Patin; Mme. Anna Lavelle of New York; Mrs. Henry Prince, Captain Louis Henry Cohen, Arthur Henderson, Edward Morse and Ellsworth Gosling, Brooklyn schoolboys who sailed two months ago for a tour of France, Italy and Switzerland; Miss V. Lagreen, Miss D. Voorhis of the New York School of Fine and Applied Arts, Judge and Mrs. Everett Smith of Boston, Miss Marthe Guego, John J. Wolfe, Mr. and Mrs. Martin K. Bovey of Minneapolis, W. H. Schilling and Clayland T. Morgan.

# KLAN RETURNS TO SECRECY.

### National Council Decides to Keep Membership Under Cover.

BUCKEYE LAKE, Ohio, Aug. 27 (AP).—The national council of grand dragons and titans of the Ku Klux Klan ended today after having been in session since Tuesday. A great many of the officials of the order scattered to their homes, but others remained for the Ohio State klonklave, which will be held Saturday and Sunday. The council decided that strict secrecy should be maintained in Klan affairs and that the personnel of the membership be kept unknown to the public.

The result of this action was that information concerning the deliberations of the council, which had been trickling out to newspapermen, was suddenly stopped.

Discussion centring around the subject of the right of peaceable assembly constituted the most important issue today before State and regional heads of the Klan. Other topics included "separation of Church and State," and "deportation of criminal aliens."

The news of the meeting is being dispensed by H. K. Ramsey, Kansas City. Under a resolution any other member who tells anything that has happened at the meeting is threatened with banishment from the Klan.

# TO RADIO VOICES OF DEAD.

### British Broadcasters Plan to Use Records of Roosevelt, Patti and Tree

LONDON, Aug. 27 (AP).—Voices of the dead are to be heard throughout England, if present plans of the British Broadcasting Company are carried out.

Through cooperation with talking machine companies, the voices of Theodore Roosevelt, Adelina Patti, the singer; Sir Herbert Beerbohm Tree, the actor, and other prominent personages, long since dead, will be transmitted through the ether to be heard by the present generation, many countless thousands of whom never heard the original voices.

# SWEEPS ASIDE BAN IMPOSED ON PICKETS

### Justice Levy Ignores Churchill's Injunction and Frees Garment Workers.

### DENOUNCES THEIR ARREST

### Had Right to Demonstrate Against Former Employer, He Holds—23 Seized During the Day.

In refusing to hold in contempt of court five pickets from the Amalgamated Garment Workers of America, Supreme Court Justice Aaron J. Levy yesterday, in effect, swept aside an injunction issued last week by Supreme Court Justice Thomas W. Churchill, and declared it a "high-handed proceeding" to ask that men engaged as were the arrested pickets, be sent to jail.

In a strike of the Amalgamated Clothing Workers against the International Tailoring Company, at Twelfth Street and Fourth Avenue, Justice Churchill on Aug. 17 issued an injunction restraining strikers from picketing within ten blocks of the building. As the entire men's and children's clothing industry is in that territory, the carrying out of that injunction would have been a severe blow to the union workers.

Since then a strike was ordered against the J. L. Taylor Company, which occupies a part of the building in which the International Company has its place of business. Recently the union placed pickets in front of the building. The pickets were promptly arrested and yesterday were taken before Justice Levy, who refused to punish them after Max D. Steuer, representing the Garment Workers, had explained they were not picketing the International Tailoring Company's shop.

Justice Levy said he did not see that the pickets had done anything other than maintain their right to demonstrate against a former employer, and held that, because the two firms occupied the same building, it did not follow that the arrested men had been picketing the complaining concern.

Twenty-three alleged pickets were arrested yesterday at four of the dress and cloak shops in which strikes have been called as a result of the order issued last week by the Joint Committee of Action of Locals 2, 9 and 22 of the International Ladies' Garment Workers' Union.

C. S. Zimmerman, Secretary of the Joint Committee of Action, charged that the pickets were arrested for "peacefully picketing" and that in some instances arrests were made before picketing had begun. Of those arrested eight were fined $10 each, three were released on bail and eleven were dismissed.

# *WILBUR DISAPPROVES ACQUITTAL OF NURSES*

### *Secretary of the Navy Admonishes the Prosecuting Officer in Recent Court-Martial.*

WASHINGTON, Aug. 27 (AP).—Secretary Wilbur has again expressed his disapproval of the recent court-martial proceedings in which two navy nurses were acquitted of charges of illegal importation of liquor on a transport, by admonishing Lieutenant Andrew L. W. Gordon of the Marine Corps for his conduct as prosecuting officer in the trial.

Secretary Wilbur had previously disapproved the acquittal verdict, but this had no puntive effect, as the verdict is final.

Citing Lieutenant Gordon's explanation in his report that the statement by Miss Anderson—in which she admitted receiving "as a gift a package which I knew was intoxicant liquor"—and that by Miss Glancy were not presented to the court because he was informed by their counsel that they would object on the ground that the statements were not freely and voluntarily made, Mr. Wilbur's letter took exception to such procedure.

The Secretary found "even more lack of diligence and zeal" in the prosecutor's failure to cross-examine Miss Anderson.

# YIELD TO RADIO 'STRIKERS.'

### Two Chicago Suburban Stations to Be Silent on Monday Nights.

CHICAGO, Aug. 27 (AP).—Two suburban radio stations in the Chicago area have yielded to the movement to observe Monday night as silent, as is done by the stations in Chicago. Stations WWAE of Joliet and WCBD of Zion will be off the air on Monday nights, it was announced today by the Broadcast Listeners' Association, whose members recently advocated a "strike" to enforce silent night.

The action of WCBD and WWAE is the first definite step taken by the suburban broadcasters in meeting the listeners' "strike."

Officials of the Broadcast Listeners' Association reported that interest in the "strike" was growing, fans refusing to listen to stations which they termed "unfair."

# WGY HIGH POWER TESTS.

### No Great Interference Using 50,000 Watts, Says Hoover.

WASHINGTON, Aug. 27 (AP).—Recent broadcasting tests by the General Electric Company, using 50,000 watts, from its Schenectady, N. Y., station WGY, have shown generally, Secretary Hoover said today, that employment of such power did not result in any great interference with smaller stations and had brought a noticeable increase in range and intensity of the signals.

The Secretary, in discussing the results of the tests, made it clear, however, that several weeks would be required to make a final determination of the results, his conclusions thus far having been drawn from the first letters from listeners-in to reach the department.

# REVIEWS 87TH BRIGADE.

### General Gilmore Inspects the 165th and the 174th Infantry.

*Special to The New York Times.*

PEEKSKILL, Aug. 27. — Major Gen. Gilmore, Commander of the Forty-fourth Division, embracing the New Jersey and part of the New York National Guard, reviewed the Eighty-seventh Infantry Brigade, N. Y. N. G., in the State Military Camp here today. It was announced that Major Gen. Charles Summerall, Commander of the Second Corps Area with headquarters on Governor's Island, would review the brigade next week.

General Gilmore inspected the brigade, which includes the 165th Infantry, of New York City, commanded by Colonel John J. Phelan, and the 174th Infantry, of Buffalo, commanded by Colonel William R. Pooley. The visiting General was the guest of Brig. Gen. George R. Dyer, Commander of the brigade.

# *Today's Radio Program*

(Eastern Daylight Saving Time.)
August 28, 1925.
Numerals after names of stations show wave lengths in meters.

**WEAF, NEW YORK—492.**
6:45-7:45 A. M.—Setting-up exercises.
11:00 A. M.-12:00 M.—"Women's Hour" program; Ethel and Dorthea Ponce, songs.
12:00 M.—Market and weather reports.
4:00 P. M.—Eifel Rea, soprano.
4:15 P. M.—James Caruso, violin.
4:30 P. M.—Ralph Palmer, tenor.
4:45 P. M.—"Fishes and Their Young," Ida Mellen.
6:00 P. M.—Waldorf-Astoria dinner music.
7:00 P. M.—Gania Zielinska, soprano.
7:15 P. M.—Iris Torn, concert piano.
7:30 P. M.—Sir Hobgoblin's Fairy Orchestra.
7:45 P. M.—Gania Zielinska, soprano.
8:00 P. M.—Iris Tora, piano.
8:10 P. M.—"Acres of Diamonds," Roy Soaks.
8:30 P. M.—Eagle Neutrodyne Trio.
9:00 P. M.—E. M. Green, baritone.
9:15 P. M.—Yap's Hawaiian Ensemble.
10:00 P. M.—W. Robinson, baritone.
10:15 P. M.—W. Nordess, Trio.
10:45 P. M.—W. Robinson, baritone.
11:00-12:00 P. M.—Marine Roof Orchestra.

**WNYC, NEW YORK—526.**
6:00 P. M.—Elementary French lessons.
6:30 P. M.—Advanced French lessons.
7:00 P. M.—Market high sports.
7:10 P. M.—Orchestra.
7:30 P. M.—Police alarms.
7:35 P. M.—Orchestra.
7:45 P. M.—Address, Mayor John F. Hylan.
8:10 P. M.—Baseball scores.
8:15 P. M.—Jacobs's Orchestra, direct from the Mall, Central Park.
10:15 P. M.—Mildred Woods, soprano.
10:30 P. M.—Police alarms; weather.

**WJZ, NEW YORK—455.**
10:00 A. M.—Talk, Mrs. Julian Heath.
10:20 A. M.—"Books," Grace Colbron.
10:30 A. M.—"Health and Beauty," Ruth Champenois.
10:40 A. M.—Kitchen talk.
10:50 A. M.—Fashion talk.
11:00 A. M.—News.
1:00 P. M.—Hotel Ambassador Trio.
2:00 P. M.—News.
4:00-6:00 P. M.—Baseball scores and racing results half-hourly.
4:05 P. M.—B. A. Ahrens, baritone.
4:25 P. M.—John Daniel, readings.
5:00 P. M.—Fred De Lima, tenor.
5:30 P. M.—Stock Exchange quotations; Cotton Exchange summary; market reports; Stock Exchange summary; baseball scores; news; racing results.
7:00 P. M.—Hotel Lafayette Orchestra.
8:00 P. M.—Baseball scores; racing results.
8:10 P. M.—Wright and Bessinger, songs.
8:25 P. M.—New York Philharmonic Orchestra.
10:25 P. M.—News.
10:30 P. M.—Glaser's Orchestra.

**WJY, NEW YORK—405.**
7:30 P. M.—Knickerbocker Orchestra.
8:30 P. M.—"Preventing Skin Diseases," Dr. H. Goodman.
8:40 P. M.—Gisela Amati, soprano.
9:00 P. M.—"Westernized Japan," H. A. Butts.
9:15 P. M.—Abraham Burg, violin.
9:30 P. M.—Gisela Amati, soprano.
9:45 P. M.—Abraham Burg, violin.

**WGBS, NEW YORK—316.**
1:30 P. M.—Scripture reading.
1:35 P. M.—William Mumbrauer, baritone.
2:00 P. M.—Billy Sloan, soprano.
3:00 P. M.—Konta's Ukulele Club.
6:00 P. M.—Wonder City Orchestra.
7:00 P. M.—Herman Bernard, "What's Your Radio Problem?"
7:10 P. M.—Wonder City Orchestra.

**WHN, NEW YORK—361.**
3:30 P. M.—Hitter's Orchestra.
3:45 P. M.—Louis Coccia, tenor.
4:00-5:15 P. M.—Johnny Tucker, songs; Mc-Intyre and Heath, songs; talk, Uncle Robert; Al Wilson, songs; Morris Weiss, songs.
7:30 P. M.—Talk, Burr McIntosh.
8:00 P. M.—Musical Aces.
8:30 P. M.—Melody Orchestra.
9:00-10:30 P. M.—Teddy Joyce, violin; Ethel Walker, songs; Campbell and Colwell, songs; piano, Billy and Marie Van, songs; H. Steiner, piano; L. McLeod, tenor.
10:30-11:00 P. M.—Roseland Dance Orchestra.
11:30 P. M.—Club Alabam Orchestra.
12:00 P. M.-12:30 A. M.—Silver Slipper Revue.

**WFBH, NEW YORK—273.**
2:00 P. M.—Meyers Orchestra.
3:00 P. M.—Studio recital.
3:30-5:00 P. M.—Meredith and Osborne, songs; Mildred Barndt, soprano; Herman Kopel, violin; Murray Schwartz, piano accordion; Lily Meagher, soprano.
5:00 P. M.—Bainville Orchestra.
6:00 P. M.—Johnston's Orchestra.

**WMCA, NEW YORK—341.**
11:00 A. M.—Jack Cohen, piano.
11:15 A. M.—Snedden Weir, baritone.
11:30 A. M.—Jack Cohen, piano.
11:45 A. M.—"We Women," Betty Brainard.
6:30 P. M.—Hotel McAlpin Orchestra.
7:30 P. M.—"Love," Jack Wilbur.
7:45 P. M.—Virginia Le Fevre, contralto.
8:00 P. M.—"Helps for Better Reception," H. C. Burr.
8:10 P. M.—Virginia Le Fevre, contralto.
8:20 P. M.—Theo Alban, tenor.
8:30 P. M.—Columbia Park Orchestra.
9:00 P. M.—Rita Allyn and Christine Thompson, pianists; Beatrice McCue, contralto.
10:00 P. M.—Talk, "Auto Hints."
10:05 P. M.—Casino Dance Orchestra.
11:00 P. M.—Melody Four.
11:15-11:45 P. M. — Interview with Harry Reichenbach.
12:00 P. M.-1:00 A. M. — Berkeley-Carteret Orchestra.

**WHAY, NEW YORK—359.**
12:00 M.—Luncheon Hour Entertainment.
1:00 P. M.—Radio industrial hour.
1:02 P. M.—Sports forecast.
7:20 P. M.—Sports results.
7:30 P. M.—Code lesson.
7:50 P. M.—Commerce of the day.
6:00 P. M.—Orlando's Orchestra.
6:15 P. M.—Studio program.
9:00 P. M.—"Radio Muenchhausens," Sylvan Harris.
9:15 P. M.—Studio program.
9:45 P. M.—"Science and Society," William Gruenstein.

**WOKO, NEW YORK—833.**
8:30-11:00 P. M.—Bike race description.

**WEBJ, NEW YORK—273.**
7:00 P. M.—Mills and McHugh, songs.
7:30 P. M.—Czechoslovakian Band.
8:00 P. M.—Beatrice MacCue, contralto.
8:10 P. M.—Janet Ross, piano.
8:20 P. M.—Beatrice MacCue, contralto.
8:30 P. M.—Pryor's Concert Band.

**WAHG, RICHMOND HILL—316.**
12:30 P. M.—Music.
12:55 P. M.—Time signals; weather.
1:05 P. M.—Music.
7:30 P. M.—Lasmar Sisters, piano duets.
7:45 P. M.—Thornton Fisher, sport talk.
8:00-10:00 P. M.—Arthur Feldman, songs; Margaret Tallman, piano; Professor R. E. Mayne, "Everyday Speech"; Armand De Cesare, violin; Lasmer Sisters, piano duets; Arthur A. Feldman, monologues.
10:00 P. M.—Radio Question Box.
10:15 P. M.—Lauria orchestra.
10:55 P. M.—Time signals; weather.
11:05 P. M.—Lauria orchestra.

**WRMU, RICHMOND HILL—326.**
9:00 A. M.—Gold Cup Regatta Handicap Cruiser Championship, Manhasset Bay.
9:10 A. M.—Handicap Cruiser championship of Greater New York.

**WOR, NEWARK—405.**
6:45-8:15 A. M.—Setting-up exercises.
2:30 P. M.—Andrew Long, baritone.
2:45 P. M.—To be announced.
3:00 P. M.—Andrew Long, baritone.
3:15 P. M.—Dorothy Hall, readings.
3:30 P. M.—Talk, Dr. Frank H. Vizetelly.
3:45 P. M.—"Sports," Pat Robinson.
4:30 P. M.—Man in the Moon stories.
7:00 P. M.—Log Cabin Orchestra.

**WGCP, NEWARK—252.**
3:00-5:48 P. M.—Vocal and instrumental solos; racing results.
8:00-11:00 P. M.—Popular music; talks; orchestra.

**WAAM, NEWARK—263.**
11:00 A. M.—Happy Hour program.
11:15 A. M.—Cooking lesson.
11:30 A. M.—Music.
11:45 A. M.—Happy Hour program.
7:00 P. M.—Sports review.
7:15 P. M.—Nichols Orchestra.
8:15 P. M.—Sydney Webster, baritone.
8:40 P. M.—Hilda Kay, contralto.
9:00 P. M.—Lester Coburger, piano.
9:20 P. M.—John Stahler, tenor.
9:40 P. M.—Popular music.
10:00 P. M.—Dailey's Orchestra.

**WRW, TARRYTOWN—273.**
9:00 P. M.—Police alarms; music.
9:20 P. M.—Baseball scores; sports results.
9:40 P. M.—Concert.
10:00 P. M.—Police alarms; music.
10:30 P. M.—Orchestra.
11:00 P. M.—Police alarms; music.
11:30 P. M.—Orchestra.

**WIP, PHILADELPHIA—508.**
7:00 A. M.—Setting-up exercises.
1:30 P. M.—Weather forecast.
3:00 P. M.—"Song of the Surf."
5:30 P. M.—Comfort's Orchestra.
6:00 P. M.—Weather forecast.
6:05 P. M.—Benjamin Franklin Orchestra.
6:45 P. M.—Market reports.
7:00 P. M.—Bedtime story; roll-call; birthday list.

**WCAU, PHILADELPHIA—278.**
7:55 P. M.—Baseball scores.
8:00 P. M.—Albert Sussman, violin; Eddie Elem, piano.
9:30 P. M.—Rennie McCormack, songs.
10:30 P. M.—Myers's Musical Architects.

**WFI, PHILADELPHIA—395.**
10:15 A. M.—Market reports.
1:00 P. M.—Tea Room Orchestra.
1:50 P. M.—Agricultural report.
6:00 P. M.—Blue Bird Dance Orchestra.
6:45 P. M.—Fashion feature.
6:40 P. M.—Baseball scores.
6:45 P. M.—Bellevue-Stratford Orchestra.

**WOO, PHILADELPHIA—509.**
11:00 A. M.—Organ recital.
11:30 A. M.—Weather forecast.
12:00 M.—Tea Room Orchestra.
12:30 P. M.—Time signals.
4:40 P. M.—Police reports.
4:45 P. M.—Grand organ; trumpets.
7:30 P. M.—Orchestra; police reports.
8:30 P. M.—Vocal and instrumental solos.
10:00 P. M.—Organ recital.
10:30 P. M.—Adelphia Orchestra.
10:55 P. M.—Time signals; weather forecast.
11:00 P. M.—Dance music.

**WJAR, PROVIDENCE—306.**
10:00 A. M.—Housewives Exchange.
1:00 P. M.—Wodstock Orchestra.
3:00 P. M.—Music; stories; baseball scores.
11:00 P. M.—Biltmore Orchestra.

**WLIT, PHILADELPHIA—395.**
12:02 P. M.—Daily almanac; announcements.
12:05 P. M.—Organ.
12:30 P. M.—Orchestra.
2:00-3:00 P. M.—Arcadia Orchestra; songs.
4:00 P. M.—Dance music.
5:50 P. M.—Sports results.
7:30 P. M.—Dream Daddy.
8:00 P. M.—To be announced.
8:30 P. M.—Welch's Minstrels.
9:45 P. M.—To be announced.
10:00-12:00 P. M.—Orchestra; soloists.

**WFG, ATLANTIC CITY—309.**
1:30 P. M.—Luncheon music.
3:30 P. M.—Dance orchestra.
4:40 P. M.—Baseball scores.
6:45 P. M.—Organ recital.
7:00 P. M.—Dinner music.
8:00 P. M.—Baseball scores.
8:05 P. M.—Dinner music.
9:00 P. M.—Traymore Orchestra.
10:00 P. M.—Studio concert.
11:00 P. M.—Dance orchestra.

**WHAR, ATLANTIC CITY—275.**
2:00 P. M.—Seaside Trio.
4:30 P. M.—Fashion review.
6:00 P. M.—Seaside Trio.
11:15 P. M.—Organ recital.

**WTIC, HARTFORD—476.**
7:00 P. M.—Dance orchestra; weather; baseball scores; road report; orchestra.
8:10 P. M.—Marie La Vere, soprano.
8:55 P. M.—Alphonse Gagne, violin.
9:05 P. M.—Sport talk.
9:30 P. M.—Hotel Bond Orchestra.

**WBZ, SPRINGFIELD—333.**
7:00 P. M.—Hotel Kimball Trio.
7:30 P. M.—Baseball scores.
9:00 P. M.—Charlotte De Volt, violin; Artlas De Volt, harp.
9:30 P. M.—Boyle's Entertainers.
10:00 P. M.—John W. Skinner, stories.
10:15 P. M.—Alden Thomas, baritone.
10:30 P. M.—Market report.
10:50 P. M.—Baseball results.
10:55 P. M.—Time signals; weather reports; missing persons' descriptions.

**WGY, SCHENECTADY—380.**
12:30 P. M.—Market report.
12:45 P. M.—Weather report.
12:55 P. M.—Time signals.
2:00 P. M.—Music; talk, "Survey of Sociology," Lotta Gutmann.
6:00 P. M.—News; baseball scores.
6:30 P. M.—Sunday school lesson.
7:00 P. M.—Strand Orchestra.
7:30 P. M.—Baseball scores; health talk.
7:40 P. M.—Music; talks.
8:25 P. M.—Singing Jazz.
10:30 P. M.—Elias Brody, piano.
11:00 P. M.—Play, "The Bracelet."

**WBAN, PROVIDENCE—270.**
11:55 A. M.—Time signals.
12:00 M.—Concert orchestra.
12:10 P. M.—Weather report.
12:15 P. M.—Music.
4:00 P. M.—Music.
6:30 P. M.—Dinner dance.

**WCTS, WORCESTER, MASS.—263.**
10:30 A. M.—Talk.
10:45 A. M.—Music.
11:00 A. M.—Market and weather reports.
12:00 M.-2:00 P. M.—Luncheon music.
7:30 P. M.—Baseball scores.

**WEEI, BOSTON—349.**
6:45 A. M.—Setting-up exercises.
8:30 P. M.—Ward's Orchestra.
7:20 P. M.—Lost and found; baseball scores.
7:30 P. M.—Music.
8:00 P. M.—Concert.
8:30 P. M.—Gita Fernandes, piano; violin solos.
9:00 P. M.—Nautical Garden Orchestra.

**WNAC, BOSTON—380.**
10:30 A. M.—Bible readings; Ethel Parks, soprano.
10:40 A. M.—Women's Club talks.
1:00 P. M.—Concert orchestra.
3:30 P. M.—Gallagher's Orchestra.
6:00 P. M.—Kiddies' Club program.
6:30 P. M.—Dinner dance.
11:00 P. M.—Nautical Garden Orchestra.

**WMAF, SOUTH DARTMOUTH, MASS.—441.**
6:00-10:30 P. M.—Special program from WGBS.

**WRC, WASHINGTON—469.**
10:00 A. M.—Program from WJZ.
1:00 P. M.—Concert.
2:00 P. M.—Willard Orchestra.
3:55 P. M.—Baseball, Washington-Boston.
7:00 P. M.—Book review.
7:25 P. M.—Baseball scores.

**WCAP, WASHINGTON—469.**
7:45-8:45 A. M.—Setting-up exercises.
8:30 P. M.—Melodee Trio.
8:55 P. M.—Baseball results.
9:00-10:00 P. M.—Organ recital.
10:00-10:45 P. M.—Hazel Arth, contralto.
10:15-11:15 P. M.—Wardman Park Trio.
11:15 P. M.—United States Army Band Orchestra; soloists.

**WHAM, ROCHESTER—278.**
8:00-8:30 P. M.—Eastman organ.
8:30 P. M.—Baseball scores; weather.

**WGR, BUFFALO—319.**
12:00 M.—Market and weather reports.
12:45 P. M.—Statler Ensemble.
2:30 P. M.—Concert.
7:00-7:30 P. M.—Winger's Entertainers.
7:30 P. M.—Announcements; sports.
9:00 P. M.—Juanita Ansteth, piano; John Bauer, violin.
9:20 P. M.—R. C. Boinet, baritone.
9:35-10:35 P. M.—Trio; soloists.
11:00 P. M.—Supper music.

**CNRT, TORONTO—357.**
9:30 P. M.—Instrumental Trio; Ina Lockhart, contralto; address.
11:30 P. M.—Dance music.

**KDKA, PITTSBURGH—309.**
10:45 A. M.—Market reports; news.
11:00 A. M.—Domestic science and arts.
12:55 P. M.—Arlington time signals.
1:00 P. M.—Weather; market reports; news.
3:30-6:30 P. M.—Baseball scores every half hour.
4:20 P. M.—Closing market reports.
6:00 P. M.—Baseball scores.
9:25 P. M.—Market reports; news.
9:45 P. M.—Pittsburgh Trio.
10:58 P. M.—Time signals; weather forecast; baseball scores.

**WCAE, PITTSBURGH—461.**
7:30 P. M.—Bedtime story.
8:00 P. M.—Motor topics.
9:00 P. M.—Dance music.

**WCSH, PORTLAND, ME.—256.**
6:30 P. M.—Dinner concert.

**CFCF, MONTREAL—411.**
7:30-8:30 P. M.—Concert orchestra.
8:45-9:45 P. M.—Vocal and instrumental music.
10:30-11:30 P. M.—Smith's Orchestra.

**CKAC, MONTREAL—411.**
1:45 P. M.—Luncheon concert.
4:00 P. M.—Weather and stock reports.

**WTAM, CLEVELAND—389.**
7:00-8:00 P. M.—Dinner music.

**WJR, DETROIT—517.**
8:00 P. M.—Goldkette's Ensemble; soloists.
11:00 P. M.—Blue Room Orchestra; soloists.

**WCX, DETROIT—517.**
7:00 P. M.—Dinner music.
9:00 P. M.—Detroit Symphony Orchestra.
11:00 P. M.—Dance orchestra.

**WWJ, DETROIT—353.**
7:00 P. M.—Dinner concert.
9:00 P. M.—Same as WEAF.

**WREO, LANSING—286.**
11:00 P. M.—Weather; baseball scores.

**WLW, CINCINNATI—422.**
2:30 P. M.—Stock and business reports.

**WSAI, LOUISVILLE—400.**
9:30-11:00 P. M.—Kentucky Night Owls; civil service talk; baseball scores; news; time announced at 11 o'clock; weather talk.

**WSB, ATLANTA—428.**
10:00-11:00 P. M.—Music.
12:45 A. M.—Radiowl program.

**KYW, CHICAGO—535.**
8:00-8:30 P. M.—Dinner concert.
8:30 9:30 P. M.—Music.
11:00 P. M.-1:30 A. M.—Midnight revue; news every half hour.

**WDR, CHICAGO—217.**
11:00 P. M.-12:00 A. M.—Orchestra; soloists.

**WQJ, CHICAGO—448.**
5:00-9:00 P. M.—Dinner concert.
11:00 P. M.-3:00 A. M.—Rainbow Orchestra; vocal and instrumental selections.

**WMAQ, CHICAGO—448.**
7:00 P. M.—Organ recital.
7:30 P. M.—Chapman's Orchestra.
9:00 P. M.—Chapman's Orchestra.
9:30 P. M.—To be announced.
10:30 P. M.—Chapman's Orchestra.

**WBU, CHICAGO—400.**
11:30 P. M.-1:30 A. M.—Vocal and instrumental music.
1:30-2:00 A. M.—Organ.

**WGN, CHICAGO—370.**
7:30-8:30 P. M.—Dinner music.
9:30-10:30 P. M.—Vocal and instrumental solos.
11:30 P. M.-12:30 A. M.—Drake's Orchestra; songs.

**WLS, CHICAGO—345.**
7:30 P. M.-12:30 A. M.—Organ recital; lullaby time; dance music; farm program; talks; vocal and instrumental music.

**WJAS, ELGIN, ILL.—286.**
9:00-11:30 P. M.—Orchestra; soloists.

**WCEE, ELGIN, ILL.—275.**
11:30 P. M.-1:00 A. M.—Orchestra; soloists.

**WJJD, MOOSEHEART, ILL.—302.**
8:15-9:00 P. M.—Songs; orchestra; talk.
11:30 P. M.-2:00 A. M.—Studio recital; orchestra; organ.

**WEBH, CHICAGO—370.**
8:00-9:30 P. M.—Orchestra; songs.
10:30-11:30 P. M.—Music.
12:30-3:00 A. M.—Orchestra; songs.

**WHAD, MILWAUKEE—275.**
9:30-11:00 P. M.—Orchestra; soloists.

**WOC, DAVENPORT, IOWA—484.**
10:00-11:00 P. M.—Organ recital.
11:00 P. M.—Weather forecast.

**WOI, AMES, IOWA—270.**
11:30 P. M.—Weather report.

**CNRA, MONCTON, N. B.—291.**
11:00 P. M.—Vocal and instrumental solos; dance music.

**WHO, DES MOINES, IOWA—526.**
9:30-11:00 P. M. — Vocal and instrumental music.
1:00-2:00 A. M.—Kirkwood Hotel Orchestra.

**KSD, ST. LOUIS—545.**
9:00 P. M.—Statler Orchestra.

**KTBS, HOT SPRINGS, ARK.—375.**
11:25 P. M.—Como Orchestra.

**WCCO, MINNEAPOLIS-ST. PAUL—416.**
10:00 P. M.—Cook Ensemble.
11:00 P. M.—Weather report; baseball scores; market reports.

**WOS, JEFFERSON CITY—441.**
10:00 P. M.—Addresses; music.

**WDAF, KANSAS CITY—366.**
7:50-8:00 P. M.—Market, weather, time, road report.
8:00 P. M.—Music; addresses; stories; dance orchestra.
10:00-11:30 P. M.—Popular music.

**WMC, MEMPHIS—500.**
10:30 P. M.—Britling's Orchestra.
1:00 A. M.—Frolic.

**WOAW, OMAHA—526.**
9:10 P. M.—Sports talk.
11:00 P. M.—Orchestra; vocal and instrumental solos.

**KFKX, HASTINGS—288.**
11:00 P. M.—Music.

**KOA, DENVER—322.**
11:00 P. M.—Municipal Band.

**CNRE, EDMONTON, ALBERTA.**
11:30 P. M.—Studio recital; dance music.

**WEAA, DALLAS—476.**
8:30-9:30 P. M.—Orchestra.
10:30-11:30 P. M.—J. B. Rucher, bass; Mrs. J. B. Rucher, piano.

**WBAP, FORT WORTH—476.**
9:30-10:30 P. M.—Music.
11:30 P. M.-12:45 A. M.—Concert.

**KFI, LOS ANGELES—467.**
12:00 P. M.-1:00 A. M.—Organ recital.
1:00-2:00 A. M.—String quartet; soloists.
3:00-3:00 A. M.—Music.

**KHJ, LOS ANGELES—405.**
12:00 P. M.-2:00 A. M.—Concert.
2:00-3:00 A. M.—Biltmore Orchestra.

**KNX, HOLLYWOOD—337.**
1:00-3:00 A. M.—Feature concert.
3:00-4:00 A. M.—Lyman's Orchestra.
4:00-6:00 A. M.—Night Hawks concert.

**KPO, SAN FRANCISCO—428.**
12:00 P. M.-8:00 A. M.—Palace Orchestra.

**KLX, OAKLAND—509.**
12:00 P. M.-2:30 A. M.—Radio Show program.

**KGO, OAKLAND—361.**
11:00 P. M.—Stock reports; news; baseball scores.

**KJR, SEATTLE—384.**
12:30-2:00 A. M.—Studio recital.
2:00-3:00 A. M.—Kilbourne's Orchestra.

**KTCL, SEATTLE—306.**
1:00-2:00 A. M.—Studio recital.
2:15-4:00 A. M.—Gray's Orchestra.


DV-3 for Dry Cells

DV-2 for Storage Batteries

$3.00

DE FOREST TUBES

De Forest invented the original tube—and De Forest tubes are still ahead. Replace your tubes with De Forests. Longer life and better tone—that's the result of using De Forest tubes.

*Authorized De Forest dealers display this sign*

De Forest Radio Co.
Jersey City, N. J.

RADIO EXCHANGE.

SETS.

THREE-TUBE RADIO FOR SALE; FIVE extra tubes; aerial, batteries, $30. B 1198 Times

THE NATIONAL CITY COMPANY
NATIONAL CITY BANK BUILDING NEW YORK

*Tide Water Oil Company*

*5% Convertible Preferred Stock*

Par Value $100 a Share

Convertible into the Common Stock of the Company.

For the nine and one-half years ended June 30, 1925, average earnings were 4¼ times the annual dividend requirements on this stock.

*Price 100*

*and accrued dividend*

*Complete circular on request*

**The National City Company**

Main Office: National City Bank Building
Uptown Office: 42nd St. & Madison Ave.

Exempt from Federal, State and Local Taxation

**Pacific Coast Joint Stock Land Bank of San Francisco**

5% Bonds due 1955/35

Price 104¼ and interest yielding over 4.45% to optional date and 5% thereafter

Circular upon request

**Harris, Forbes & Co**

Pine St., Cor. William
NEW YORK

**Electric Investors Inc.**

$6 Cumulative Preferred Stock

Management identified with that of Electric Bond & Share Co.

Price to yield 6.30%

*Details on request*

**Bonbright & Co.**

Incorporated
25 Nassau Street New York

**Bonds**

New Orleans, Texas & Mexico Rwy. Co.
First Mortgage 5s, due Oct. 1, 1935
To yield about 5.40%

**Colston, Heald & Trail**

*Telephone Rector 6960*

100 Broadway, New York — Keyser Bldg., Baltimore

EXEMPT FROM ALL FEDERAL INCOME TAXES

**City of Miami**

Florida

4½% Gold Bonds

Due Aug. 1, 1928-1935

*Legal opinion of Chester B. Masslich, Esq.*

PRICES

1928-1929, at 100.25 and int.
1930-1935, at 100.00 and int.

*Circular on request*

**B.J.Van Ingen&Co.**

46 Cedar St. New York
*Telephone John 6364*


# FINANCIAL MARKETS

## Alternate Backward and Forward Swing on Stock Exchange—Call Money Firm.

Yesterday's movement of prices on the Stock Exchange indicated chiefly uncertainty of mind among the speculators, and the end of the day's business brought few noteworthy net changes. In a few of the speculative shares there were violent declines followed by equally violent recoveries, and in one or two of them prices were bid up rapidly from the start. These demonstrations evidently resulted from sudden changes of position by professional operators and did not greatly affect the general market, which moved irregularly and closed as a rule a fraction lower.

There was no change in the money market, but the rate for demand loans continued firm and the Stock Exchange indulged again in futile prediction of a higher discount rate. The Reserve system's statement showed some $20,000,000 increase in rediscounts, which is usual at this particular time of year and for which the New York Reserve Bank's operations would alone have accounted. But in general, the week's changes were unimportant. Gold held by the twelve Reserve banks again decreased; it is now $377,000,000 below the high point of their history, reached two years ago.

Railway shares made slight response to the statements of gross and net earnings for July, as published yesterday and on preceding days this week; but the statements are notable witness both to the magnitude of the country's trade and to the reviving prosperity of the carriers. A considerable proportion of the companies earned last month a larger gross revenue than in any corresponding period since the war, while the savings introduced into working expenses have made possible even more striking results in the net receipts. The Baltimore & Ohio's showing of an increase of $2,430,000 over 1924 in revenue from freight, while transportation expenditure increased only $248,000, is one of the striking instances of the control which railways are gaining over working costs.

With this month's weekly reports of freight-loadings showing so great an increase, as compared both with preceding months in 1925 and with former years, the expansion of earnings has evidently not yet terminated. To what extent it will be affected in the Autumn, by the decrease from 1924 in amount of grain available for shipment, remains to be tested. Yet the weekly figures for traffic loaded have for several weeks been showing smaller grain transportation than last year's, and the total traffic has none the less surpassed all midsummer records.

For different reasons, the reports of the Bank of England and the Bank of France are just now of special interest—the London statements, because they show just how far the gold-resumption program is working smoothly; the Paris statements, because they provide the only clue to the efforts at strengthening French public finance through the refunding loan. Yesterday's statement by the Bank of France was interesting, in that it showed no less a repayment by the Treasury to the bank than 250,000,000 francs, making 450,000,000 thus repaid since those advances reached their high point of Aug. 5. This may mean that the Government is getting control of the short-term maturities; but an increase during the week in the French bank's discounts, almost as large as the Treasury's repayments, unfortunately suggests that the debt may have been only shifted. The Bank of England has again lost gold; its present holdings are £1,300,000 less than at the season's maximum of Aug. 5. But they are £7,400,000 greater than in the week when gold payments were resumed at the end of April and the ratio of reserve to deposits, which was 22½ in that week, stands now at 30%.

## MONEY.

THURSDAY, AUG. 27, 1925.

A firm tone continued in the money market, though rates were unchanged. Call money renewals were made at 4½ per cent., and that figure prevailed all day. Reports continue of Western withdrawals of funds for crop marketing purposes, but no marked contraction has appeared in the local situation. The time money market was unchanged. Somewhat more activity was reported in the commercial paper market, at unchanged levels.

**Call Loans.**

| Renewals. | High. | Low. | Last. | Last. | Ago. |
|---|---|---|---|---|---|
| | 4½ | 4½ | 4½ | 4½ | 2 |

**Time Loans.**

| | Thursday. | W'n'sday. |
|---|---|---|
| Sixty-ninety days | 4¼@4¾ | 4¼@4¾ |
| Four, five and six months | 4½@4¾ | 4½@4¾ |

**Commercial Paper.**

| | Thurs. | Wed. |
|---|---|---|
| Best names, 4 to 6 months | 4 | 4 |
| Other names, 4 to 6 months | 4¼ | 4¼ |

**Rediscount Rate, Reserve Bank.**

Rates on all classes of rediscountable paper, 3½ per cent. Rate fixed Feb. 27, when it was advanced from 3 per cent., which had been in effect since Aug. 8, 1924.

**Bankers' Acceptances.**

Call loans against acceptances ..... 4

Prime bankers' acceptances, eligible for purchase or rediscount by Federal Reserve Banks. Rates quoted are for discount at purchase:

| | Bid. | Asked. |
|---|---|---|
| 30 days | 3⅛ | 3 |
| 60 days | 3⅛ | 3¼ |
| 90 days | 3⅛ | 3¼ |
| Four months | 3⅛ | 3¼ |
| Six months | 3⅛ | 3¾ |
| Non-member and private bankers, 60-90 days | 3⅜ | 3⅝ |

**London Market.**

Money in London ¼ lower at 3⅜ per cent.; short bills up ⅛ in bid at 3⅝ per cent.; three months' bills unchanged at 3⅛@3¼ per cent.

Bullion withdrawn from the Bank of England for export to Switzerland amounted to £5,000. The Bank of England sold gold bars valued at £250,000.

**Clearing House Exchanges.**

Exchange of checks at the New York Clearing House, $721,000,000; balances, $73,000,000; Federal Reserve credit balance, $63,000,000; exchanges this day a year ago, $685,000,000.

## SILVER BULLION.

Bar silver in London ¼d up at 32¾d per ounce; New York price ⅝c up at 71¼c.

Range for 1925:

| | Highest. | | Lowest. | |
|---|---|---|---|---|
| London | 32¾d | June 13 | 21½d | Apr. 21 |
| New York | 71¼c | Aug. 27 | 29½c | Apr. 23 |

Range for 1924:

| | | | | |
|---|---|---|---|---|
| London | 36¾d | Oct. 9 | 31¼d | Dec. 29 |
| New York | 72¼c | Oct. 9 | 62¾c | Jan. 11 |

# NEW YORK STOCK EXCHANGE TRANSACTIONS

THURSDAY, AUGUST 27, 1925.

| Day's Sales. | Wednesday. | Tuesday. | A Year Ago. | Two Years Ago. | Year to Date. | Same Period 1924. | 1923. | 1922. | 1921. |
|---|---|---|---|---|---|---|---|---|---|
| 1,428,907 | 1,660,310 | 1,571,435 | 589,694 | 860,495 | 267,265,173 | 160,600,050 | 156,685,844 | 170,728,285 | 113,164,980 |

| 1925 High. | 1925 Low. | Sales. | Stock and Dividend Rate. | First. | High. | Low. | Last. | Net Ch'ge. | Closing Bid. | Closing Ask. |
|---|---|---|---|---|---|---|---|---|---|---|
| 103¼ | 90 | 100 | Adams Express (6) | 92 | 92 | 92 | 92 | | 92 | 93½ |
| 12⅝ | 9¾ | 600 | Ahumada Lead (†) | 11 | 11⅛ | 10⅞ | 11 | | 11 | 11⅛ |
| 114 | 86¾ | 2,600 | Air Reduction (15) | 109⅞ | 109⅞ | 108¾ | 108⅝ | — ⅛ | 108⅝ | 109¼ |
| 13⅝ | 10 | 2,500 | Ajax Rubber | 11 | 11⅛ | 10¾ | 10¾ | — ⅛ | 10¾ | 11 |
| 2¼ | 1 | 1,100 | Alaska Juneau | 1⅝ | 1⅝ | 1⅝ | 1⅝ | | 1⅝ | 1⅞ |
| 104½ | 80 | 30,100 | Allied Chemical & Dye (4) | 98⅝ | 104½ | 98⅝ | 104⅜ | + 5⅜ | 104 | 104⅛ |
| 120 | 117 | 600 | Allied Chem. & Dye pf. (7) | 120 | 120 | 120 | 120 | | 119½ | 120⅝ |
| 89¼ | 71½ | 4,000 | Allis-Chalmers Mfg. (6) | 87⅝ | 89 | 87¼ | 88 | — ⅜ | 87⅝ | 88¼ |
| 23⅝ | 13½ | 1,600 | Amer. Agri. Chemical | 22⅝ | 22⅝ | 21⅝ | 22¼ | + ⅛ | 22 | 22½ |
| 68⅝ | 34½ | 2,200 | Amer. Agri. Chemical pf. | 64⅝ | 64⅝ | 64⅝ | 64⅞ | | 64 | 64½ |
| 144½ | 126½ | 400 | Amer. Bosch Magneto | 131½ | 131½ | 131 | 131 | — ½ | 131 | 131½ |
| 245 | 158½ | 14,200 | American Can (17) | 238½ | 241 | 237 | 238⅝ | — ⅜ | 238 | 238 |
| 111½ | 97½ | 2,000 | Amer. Car & Foundry (6) | 105 | 106 | 105 | 106¾ | + 1½ | 105 | 106 |
| 128 | 120¾ | 100 | Amer. Car & Fdy. pf. (7) | 126½ | 126½ | 125⅞ | 126⅝ | | 126 | 127½ |
| 62 | 37 | 600 | American Chicle | 44½ | 44⅝ | 44 | 44 | — ⅛ | 43½ | 45⅝ |
| 6⅝ | 5 | 900 | Amer. Drug Syndicate | 5¼ | 5¼ | 5 | 5 | — ⅛ | 5 | 5¼ |
| 166 | 125 | 700 | American Express (6) | 136½ | 136¾ | 135 | 135 | — 2 | 135 | 138 |
| 47 | 27¼ | 3,800 | American & For. Power | 42 | 42⅝ | 41¾ | 41⅞ | — ⅛ | 41⅝ | 42 |
| 94 | 57 | 500 | American & For.Pw.pf. (7) | 91 | 91 | 90¾ | 91 | — ⅛ | 90½ | 91 |
| 14 | 8½ | 100 | American Hide & Leather | 10¾ | 10¾ | 10¾ | 10¾ | — ⅛ | 10⅜ | 11 |
| 76⅛ | 59 | 200 | American Hide & Leath.pf. | 62½ | 62½ | 62½ | 62½ | + ⅛ | 61⅞ | 63 |
| 124 | 83 | 900 | American Ice (7) | 121 | 121 | 120¾ | 121 | + ¼ | 120 | 120¾ |
| 86 | 74½ | 100 | American Ice pf. (6) | 82⅜ | 82⅜ | 82⅜ | 82⅜ | — ⅛ | 82⅜ | 84 |
| 41 | 32⅞ | 16,300 | American International | 36⅞ | 39¼ | 36⅞ | 38⅝ | + 1⅝ | 38⅝ | 38¾ |
| 14 | 11¼ | 300 | Amer. LaF. F. Engine (1) | 13 | 13 | 13 | 13 | | 12⅝ | 13 |
| 39⅝ | 30 | 700 | American Linseed | 34⅜ | 34⅝ | 34 | 34⅝ | + ⅛ | 34 | 34½ |
| 144⅝ | 104½ | 2,100 | American Loco. (†15) | 111⅝ | 116 | 111⅝ | 115 | + 2 | 114½ | 115 |
| 54 | 45⅝ | 2,100 | American Metal (3) | 51⅞ | 51⅞ | 50¼ | 50⅝ | + ½ | 50½ | 50⅝ |
| 113¾ | 86⅞ | 800 | American Radiator (4) | 109½ | 110½ | 109½ | 110½ | + ¾ | 110 | 111 |
| 76 | 48 | 200 | American Republics | 60 | 61 | 60 | 61 | | 60 | 63 |
| 68 | 36⅞ | 500 | American Safety Razor (3) | 61⅛ | 61¼ | 59⅝ | 59⅝ | — 2⅛ | 60 | 61 |
| 14½ | 5⅞ | 400 | Amer. Ship & Commerce | 6¾ | 6⅝ | 6⅝ | 6⅝ | — ⅛ | 6¾ | 7 |
| 112⅝ | 90 | 4,600 | Amer. Smelt. & Ref. (6) | 110⅜ | 110⅝ | 109¾ | 110¼ | + ⅜ | 110¼ | 110⅝ |
| 111½ | 105½ | 200 | Amer. Sm. & Ref. pf. (7) | 111⅛ | 111⅛ | 111¼ | 111½ | + ⅜ | 111½ | 112¾ |
| 40⅝ | 37⅝ | 1,000 | Amer. Steel Foundries (3) | 39½ | 39½ | 39 | 39½ | + ⅜ | 39½ | 39⅝ |
| 112 | 108 | 100 | Amer. Steel Found. pf. (7) | 110⅜ | 110⅜ | 110⅜ | 110⅜ | | 110¼ | 111 |
| 71¼ | 47⅞ | 1,400 | Amer. Sugar Refining | 65⅞ | 66⅜ | 65⅝ | 66 | + ⅜ | 65⅜ | 66½ |
| 103¼ | 91 | 100 | Amer. Sugar Ref. pf. (7) | 99⅞ | 99⅞ | 99⅞ | 99⅞ | + ⅛ | 99½ | 100 |
| 144½ | 130⅝ | 600 | American Tel. (9) | 140 | 140 | 139¾ | 140 | — ¼ | 139⅝ | 140 |
| 99½ | 85 | 100 | American Tobacco (7) | 97⅞ | 97⅞ | 97⅝ | 97⅞ | — ⅜ | 98 | 98⅜ |
| 98⅞ | 84¼ | 700 | American Tob. Cl. B (7) | 98 | 98⅞ | 97¾ | 97¾ | | 97¾ | 98 |
| 68⅝ | 34⅜ | 2,500 | Amer. W.W. & Elec.(1.20) | 61¾ | 62⅛ | 61¼ | 62 | + 1¼ | 61¼ | 61⅝ |
| 64⅝ | 34⅞ | 1,400 | American Woolen | 38⅝ | 39⅜ | 38⅝ | 39⅜ | + ⅞ | 39¼ | 39⅝ |
| 96¼ | 69½ | 100 | American Woolen pf. (7) | 87 | 87 | 87 | 87 | | 86½ | 87 |
| 48 | 35¾ | 2,300 | Anaconda Copper (3) | 42 | 42¼ | 41⅝ | 41⅝ | — ⅝ | 41⅝ | 41¾ |
| 28 | 26 | 200 | Archer-Daniels Midland | 36⅜ | 36⅜ | 36⅛ | 36⅛ | — ⅛ | 36 | 36⅜ |
| 96⅛ | 90⅛ | 100 | Armour & Co. Del. pf. (7) | 95½ | 95½ | 95½ | 95½ | | 95¼ | 95½ |
| 24⅞ | 20 | 1,700 | Arm. & Co. of Ill. Cl. A (2) | 22⅜ | 22⅜ | 22⅜ | 22⅜ | | 22⅛ | 22½ |
| 45⅝ | 39 | 100 | Artloom | 44 | 44 | 44 | 44 | | 43¾ | 44 |
| 17⅝ | 15 | 200 | Art Metal Const. (1) | 17 | 17 | 17 | 17⅜ | + ⅛ | 17 | 17⅜ |
| 55⅝ | 46⅛ | 700 | Assoc. Dry Goods (2½) | 50¾ | 50¾ | 50¼ | 50½ | + ⅛ | 50¼ | 50⅝ |
| 41½ | 32 | 300 | Associated Oil (2) | 35⅞ | 35⅞ | 35⅞ | 35⅞ | | 35⅛ | 35½ |
| 127⅞ | 116¾ | 2,300 | Atch., Top. & S. Fe (7) | 121 | 121¼ | 120¾ | 120⅞ | — ⅛ | 120½ | 121 |
| 97⅝ | 92½ | 400 | Atch., Top. & S. F. pf. (5) | 95⅞ | 95⅞ | 95½ | 95½ | — ½ | 95 | 96 |
| 7½ | 3 | 12,600 | Atlanta, Birm. & Atl. | 5¾ | 6⅛ | 5¾ | 6 | + ⅛ | 5¾ | 6 |
| 191 | 147¾ | 500 | Atlantic Coast Line (15) | 186 | 186½ | 186 | 187¾ | + 1 | 187 | 188 |
| 59⅝ | 20 | 2,900 | Atlantic, Gulf & W. Ind. | 55½ | 58⅝ | 55½ | 58 | + 2½ | 57¾ | 58 |
| 54⅞ | 31 | 100 | Atl., Gulf & W. Ind. pf. | 52⅞ | 52½ | 52½ | 52½ | — ½ | 53 | 54 |
| 117⅝ | 113¼ | 100 | Atlantic Refining pf. (7) | 115¼ | 115¼ | 115¼ | 115¼ | — ½ | 115 | 117 |
| 13 | 9⅛ | 1,600 | Atlas Tack | 12 | 12⅜ | 12 | 12 | — ⅛ | 12 | 12½ |
| 32½ | 22 | 100 | Austin Nichols | 27½ | 27½ | 27½ | 27½ | | 27½ | 27½ |
| 146 | 107 | 24,300 | Baldwin Locomotive (7) | 116¼ | 116⅞ | 116¼ | 116⅝ | + ⅜ | 116⅜ | 117 |
| 84½ | 61 | 6,800 | Baltimore & Ohio (5) | 80⅝ | 81¼ | 80¼ | 80⅝ | — ⅛ | 80⅝ | 80¾ |
| 66½ | 62⅞ | 700 | Baltimore & Ohio pf. (4) | 66 | 66¼ | 66 | 66⅛ | + ⅛ | 65⅞ | 66⅛ |
| 45⅝ | 35⅛ | 200 | Bangor & Aroostook (3) | 44¾ | 44¾ | 44¾ | 44¾ | + ⅛ | 44½ | 44¾ |
| 94½ | 89 | 200 | Bangor & Aroost'k pf. (7) | 93 | 93 | 93 | 93 | + ½ | 92 | 94 |
| 30 | 18⅜ | 1,200 | Barnsdall Class A | 20¼ | 20⅜ | 20 | 20⅜ | + ⅛ | 20¼ | 20⅜ |
| 39½ | 37¼ | 2,900 | Belding Bros. (3) | 38⅝ | 39 | 37⅞ | 38⅝ | + ⅝ | 38½ | 38⅝ |
| 77⅜ | 60 | 1,300 | Beech-Nut Packing (2.40) | 73 | 75⅝ | 73 | 74½ | + ⅝ | 74⅜ | 75 |
| 53½ | 37 | 1,100 | Bethlehem Steel | 41 | 41¼ | 41 | 41 | — ¼ | 41 | 41¼ |
| 116½ | 109 | 200 | Bethlehem Steel pf. (8) | 114½ | 114½ | 114½ | 114½ | + ⅝ | 114 | 114½ |
| 7 | 4⅛ | 1,500 | Booth Fisheries | 5⅞ | 6 | 5⅞ | 6 | + ⅛ | 6 | 6¼ |
| 43 | 25 | 200 | Booth Fisheries 1st pf. | 43 | 43 | 43 | 43 | | 40 | 45 |
| 140⅝ | 120⅝ | 1,700 | Briggs Manufac. (3½) | 35⅜ | 35⅝ | 35⅜ | 35½ | — ⅜ | 35⅜ | 36¼ |
| 139¼ | 120⅝ | 300 | Bklyn. Edison Elec. (8) | 139¼ | 139¼ | 138½ | 138½ | — ⅝ | 138 | 138½ |
| 54 | 35½ | 1,800 | Bklyn.-Manh. Transit | 54 | 54 | 53¾ | 53⅞ | — ⅛ | 53⅝ | 54 |
| 80⅝ | 60¼ | 100 | Bklyn.-Manh. Tr. pf. (6) | 80¼ | 80¼ | 80¼ | 80¼ | — ⅛ | 80 | 80½ |
| 87⅝ | 75½ | 2,600 | Bklyn. Union Gas (4) | 86⅝ | 86⅝ | 85⅞ | 86¼ | | 86¼ | 86⅝ |
| 132 | 64½ | 2,400 | Brown Shoe (4) | 130¾ | 131 | 126¾ | 129¾ | — ⅜ | 127½ | 129½ |
| 107 | 96 | 100 | Brown Shoe pf. (7) | 107 | 107 | 107 | 107 | + 1½ | 106 | 107¼ |
| 49¾ | 24 | 200 | Brunsw'k-Balke-Coll. | 29 | 29 | 29 | 29 | | 29 | 29½ |
| 92¼ | 48 | 50 | Buff., R. & P. (2) odd lot | 83 | 83 | 83 | 83 | | 83 | 85 |
| 30 | 17 | 100 | Burns Bros. Cl. B (2) | 23¼ | 23¼ | 23½ | 23½ | — ⅛ | 23⅜ | 26 |
| 19½ | 14⅝ | 100 | Bush Terminal | 17½ | 17⅞ | 17½ | 17½ | — ⅛ | 17 | 17½ |
| 8⅜ | 4½ | 400 | Butte Copper & Zinc. (50c) | 6¼ | 6⅜ | 6⅛ | 6⅛ | — ⅛ | 6¼ | 6⅜ |
| 24¼ | 6½ | 200 | Butte & Superior (1) | 10⅞ | 11 | 10½ | 10½ | — ⅛ | 10⅝ | 11 |
| 132¼ | 100½ | 600 | California Packing (6) | 122¼ | 123 | 122 | 123 | + ½ | 123¼ | 123¾ |
| 44½ | 23⅞ | 6,200 | California Petroleum (2) | 26 | 26¼ | 25½ | 26 | + ⅛ | 26 | 26¼ |
| 3⅜ | 2⅜ | 100 | Calahan Zinc & Lead | 2⅞ | 2⅞ | 2⅞ | 2⅞ | — ⅛ | 2¾ | 3 |
| 56 | 45 | 200 | Calumet & Arizona (4) | 51 | 51 | 50¾ | 51 | | 50 | 51¾ |
| 18⅝ | 12½ | 100 | Calumet & Hecla (1) | 15½ | 15½ | 15½ | 15½ | | 15½ | 15¾ |
| 59 | 56 | 15 | Canada Sou. (3) odd lot | 57⅝ | 57⅝ | 57⅝ | 57⅝ | | 56½ | |
| 152⅝ | 136½ | 100 | Canadian Pacific (10) | 145 | 145 | 145 | 145 | — ¼ | 144¾ | 145 |
| 49 | 24 | 100 | Case (J. I.) Threshing M. | 43 | 43 | 43 | 43 | | 43 | 45 |
| 21¾ | 14⅞ | 900 | Central Leather Co. | 18⅝ | 18⅝ | 18 | 18 | — ⅛ | 18 | 18¼ |
| 66 | 46¾ | 600 | Central Leather Co. pf. | 61¾ | 61¾ | 60⅝ | 60⅝ | — 1 | 60 | 60½ |
| 321 | 265 | 100 | Cent. R. R. of N. J. (†12) | 297½ | 297½ | 297½ | 297½ | — 6½ | 297½ | 298½ |
| 55¾ | 43⅛ | 600 | Cerro de Pasco Copper (4) | 52 | 52⅝ | 52 | 52¼ | | 52 | 52⅝ |
| 55⅞ | 40⅝ | 2,500 | Certain-teed Products (4) | 52⅜ | 53 | 52¼ | 52⅝ | | 52⅜ | 52⅝ |
| 101 | 80½ | 100 | Certain-teed P. 1st pf. (7) | 100¼ | 100¼ | 100¼ | 100¼ | + ¼ | 100 | 103 |
| 32⅝ | 27½ | 3,300 | Chandler Motor (3) | 31 | 31¼ | 31 | 31¼ | + 1⅛ | 31¼ | 31⅝ |
| 106⅝ | 84 | 2,900 | Chesapeake & Ohio (4) | 103⅜ | 104⅞ | 103⅜ | 104⅞ | + ⅞ | 104½ | 104⅝ |
| 6½ | 3⅜ | 900 | Chicago & Alton | 6½ | 6½ | 6¼ | 6¼ | | 6 | 6¼ |
| 15 | 8 | 1,100 | Chicago & Alton pf. | 12 | 12½ | 12 | 12 | | 12 | 12⅜ |
| 39⅝ | 15 | 200 | Chi. & Eastern Illinois | 36¾ | 36¾ | 36¾ | 36¾ | — ⅛ | 35¾ | 37 |
| 50 | 9 | 300 | Chi. & East. Illinois pf. | 49¾ | 49¾ | 49 | 49 | | 49 | 50 |
| 15 | 9 | 300 | Chi. Great Western | 12⅝ | 12⅝ | 12⅜ | 12⅜ | — ⅛ | 12⅜ | 13 |
| 32⅜ | 19¼ | 1,800 | Chi. Great Western pf. | 27 | 27 | 26½ | 26⅝ | — ⅛ | 26½ | 27 |
| 16⅜ | 3¼ | 6,400 | Chi., Mil. & St. Paul | 8 | 8⅛ | 7⅞ | 8 | | 7⅞ | 8⅛ |
| 28½ | 7 | 9,700 | Chi., Mil. & St. Paul pf. | 14 | 15⅜ | 14 | 15⅛ | + ⅛ | 15⅛ | 15⅜ |
| 75⅝ | 47¼ | 3,600 | Chi. & Northwestern | 63¾ | 67⅞ | 63¾ | 66⅝ | + 2⅛ | 66½ | 66⅝ |
| 117 | 101⅜ | 100 | Chi. & Northwest. pf. (7) | 110 | 110 | 110 | 110 | | 109 | 110⅞ |
| 122¾ | 80¾ | 3,900 | Chi. Pneumatic Tool (5) | 115 | 115¼ | 113 | 114½ | — 1½ | 114½ | 114¾ |
| 54½ | 40¾ | 6,700 | Chi., R. I. & Pacific | 50¾ | 50⅝ | 49⅝ | 49⅝ | — ¾ | 49⅝ | 49⅞ |
| 89½ | 82 | 100 | Chi., R. I. & Pac. pf. (6) | 86 | 86 | 86 | 86 | — ¼ | 85⅞ | 86⅞ |
| 60¾ | 49⅞ | 7,300 | Childs Company (†2.40) | 59 | 60⅜ | 58 | 60 | + 2 | 59⅝ | 60½ |
| 37⅝ | 30⅞ | 1,000 | Chile Copper (2½) | 34¼ | 34⅝ | 34 | 34⅜ | + ¼ | 34⅛ | 34⅜ |
| 29⅝ | 19 | 100 | Chino Copper | 23 | 23 | 23 | 23 | | 22½ | 23 |
| 145 | 108¼ | 31,700 | Chrysler Corp. ctfs. | 139 | 144¼ | 138½ | 141 | + 5 | 140 | 141½ |
| 109¾ | 100¼ | 900 | Chrysler Corp. pf. (8) | 106 | 106⅛ | 106 | 106 | | 105¾ | 106 |
| 146 | 80 | 1,300 | Coca-Cola (7) | 139⅝ | 139⅝ | 135⅜ | 139½ | — ¼ | 135½ | 135⅝ |
| 48⅜ | 32¼ | 1,400 | Colorado Fuel & Iron | 40 | 40¼ | 39¾ | 40 | — ⅛ | 39¾ | 40¼ |
| 65¼ | 44⅜ | 100 | Colorado & Southern | 63¾ | 63¾ | 63¼ | 63¼ | — ⅜ | 62¾ | 63½ |
| 62⅞ | 54 | 100 | Colo. & South. 2d pf. (4) | 62½ | 62½ | 62½ | 62¾ | + 2½ | 60 | 65 |
| 75⅞ | 45¾ | 2,400 | Colum. Gas & Elec. (2.60) | 72⅜ | 73⅜ | 72⅜ | 73 | | 72¾ | 73¼ |
| 43½ | 22 | 1,100 | Congoleum-Nairn (2) | 24½ | 24½ | 24⅞ | 24½ | — ⅛ | 24⅜ | 24⅝ |
| 89 | 72¾ | 300 | Consolidated Cigar | 38⅝ | 39⅜ | 38⅝ | 38⅞ | + ⅛ | 38¾ | 39 |
| 4⅞ | 3½ | 900 | Consolidated Distributors | 4¼ | 4¼ | 4¼ | 4¼ | | 4¼ | 4⅜ |
| 9⅜ | 6¼ | 2,600 | Consolidated Gas (5) | 88¾ | 89¾ | 88 | 88 | — ¾ | 88½ | 89 |
| 2⅝ | 2⅛ | 600 | Consolidated Textile | 3⅛ | 3⅛ | 3 | 3 | — ⅛ | 3 | 3¼ |
| 80 | 60½ | 4,500 | Continental Can (4) | 74½ | 76⅝ | 73⅝ | 74 | — ¾ | 74 | 74½ |
| 120½ | 103 | 100 | Continental Insurance (6) | 114¾ | 114¾ | 114¾ | 114¾ | — ¼ | 114 | 115½ |
| 11⅜ | 8¼ | 2,600 | Continental Motors (80c) | 9¾ | 9¾ | 9¼ | 9¼ | — ⅛ | 9¼ | 9⅜ |
| 41⅜ | 32⅝ | 12,900 | Corn Prod. Refining (2) | 36½ | 37 | 35⅞ | 37 | + 1½ | 36⅝ | 37 |
| 49⅝ | 45 | 100 | Coty, Inc. (3.80) | 48½ | 49¾ | 48¾ | 49⅝ | | 48⅞ | 49½ |
| 79¾ | 64½ | 3,500 | Crucible Steel (4) | 73 | 74 | 72½ | 73 | | 72½ | 73 |
| 14⅝ | 9½ | 900 | Cuban Cane Sugar | 10 | 10 | 9¾ | 9¾ | | 9¾ | 10 |
| 62⅜ | 44 | 1,000 | Cuban Cane Sugar pf. | 44¼ | 44¼ | 44 | 44¼ | + ¼ | 44 | 44½ |
| 33½ | 22 | 300 | Cuban Am. Sugar (2) | 24⅝ | 24⅝ | 24⅝ | 24⅝ | — ⅛ | 24½ | 25 |
| 6⅜ | 3¼ | 1,300 | Cuban Dominican Sugar | 3½ | 3½ | 3½ | 3½ | | 3½ | 3¾ |
| 44½ | 23⅝ | 100 | Cuban Dom. Sugar pf. | 27 | 27 | 27 | 27 | | 26½ | 30 |
| 59 | 50 | 600 | Cuyamel Fruit (4) | 52¾ | 53 | 52½ | 53 | | 52¾ | 53 |
| 1 | 1 | 200 | D. Boone Woolen Mills | 1¼ | 1¼ | 1¼ | 1¼ | + ⅛ | 1⅛ | 1¼ |
| 49⅞ | 27⅝ | 5,200 | Davison Chemical | 42¾ | 42⅞ | 42 | 42⅞ | + ⅛ | 42½ | 42⅝ |
| 155 | 133½ | 500 | Delaware & Hudson (9) | 145¾ | 149 | 145¾ | 149 | + 3¼ | 148¾ | 149¼ |
| 147¾ | 125 | 600 | Del., Lack. & West. (†7) | 141⅞ | 141⅞ | 141¼ | 141½ | + 2 | 140 | 141¾ |
| 60 | 35 | 100 | D. & R. G. Western pf. | 45 | 45 | 45 | 45 | | 44 | 45 |
| 31 | 21⅜ | 6,000 | Dodge Brothers, Class A | 24⅜ | 25 | 24¼ | 24¼ | — ⅛ | 24⅜ | 24⅝ |
| 84½ | 73½ | 3,000 | Dodge Brothers pf. (7) | 82⅜ | 82⅞ | 82½ | 82½ | — ⅛ | 82⅜ | 82⅞ |
| 16½ | 12⅜ | 200 | Dome Mines (2) | 14 | 14 | 14 | 14 | | 14¼ | 14⅝ |
| 3⅞ | 3⅜ | 100 | Duluth, S. S. & Atl. pf. | 6¼ | 6¾ | 6¼ | 6¾ | | 6¼ | 6¾ |
| 102 | 94 | 300 | Du Pont de N. deb. (6) | 156½ | 157¼ | 156½ | 157¼ | — ¼ | 157 | 158½ |
| 118 | 104¾ | 400 | Eastman Kodak (†8) | 107 | 107 | 107 | 107 | | 106¾ | 107¼ |
| 24¾ | 10⅞ | 7,500 | Eaton Axle & Spring (2) | 24 | 24¾ | 23⅝ | 24¼ | | 24⅜ | 24½ |
| 40⅛ | 17⅜ | 16,000 | Electric P. & L. ctfs. | 30⅝ | 32⅞ | 30⅝ | 30⅝ | | 30⅜ | 31 |
| 94 | 90 | 700 | Electric P. & L. pf. ctfs.(7) | 90¾ | 90¾ | 90¾ | 90¾ | | 89½ | 90¾ |
| 110 | 100 | 300 | El. P. & L. pf. ctfs. 40%pd. (7) | 105¾ | 105¾ | 105 | 105 | + ¼ | 104½ | 105¾ |
| 70⅜ | 69¾ | 400 | Elec. Storage Battery (4) | 64⅞ | 64⅞ | 64¼ | 64¾ | | 64½ | 65 |
| 5⅞ | 1⅞ | 1,300 | Emerson Brantingham | 4¾ | 4¾ | 4½ | 4½ | — ⅛ | 4½ | 4⅝ |
| 28⅜ | 8 | 2,200 | Emerson Brantingham pf. | 26¼ | 26¼ | 25 | 25 | | 25 | 25½ |
| 72 | 63¾ | 300 | Endicott-Johnson (5) | 65¾ | 65¾ | 65¾ | 65¾ | — ¾ | 65¾ | 66¾ |
| 35 | 32¾ | 500 | Erie | 32⅞ | 33 | 32⅞ | 32⅞ | — ⅛ | 32¾ | 33¼ |
| 46⅞ | 35 | 2,000 | Erie 1st pf. | 42 | 42⅜ | 41¾ | 41¾ | — ½ | 41½ | 42 |
| 32¼ | 24⅞ | 100 | Fairbanks-Morse (2.60) | 45⅝ | 45⅝ | 45⅝ | 45⅝ | — ½ | 45¼ | 46 |
| 106 | 90¼ | 5,900 | Famous Players-Lasky (5) | 106 | 106⅝ | 105½ | 105⅝ | — ⅛ | 106 | 106½ |
| 116 | 111½ | 200 | Famous Players-Las. pf. (8) | 116 | 116 | 116 | 116 | — ¼ | 116 | 117½ |
| 27¾ | 19⅞ | 600 | Federal L. & T. pf. (4.40) | 27⅜ | 27½ | 27 | 27 | — ½ | 27 | 27⅜ |
| 89 | 64 | 200 | Federal L. & T. pf. (6) | 84½ | 84½ | 84 | 84 | — ½ | 83 | 85 |
| 18⅜ | 12⅝ | 100 | Federal Mining & Smelt. | 17⅜ | 17⅜ | 17⅜ | 17⅜ | — 1 | 17 | 18½ |
| 59 | 50 | 100 | Federal M. & S. pf. (7) | 59 | 59 | 59 | 59 | | 56¼ | 58 |
| 83¼ | 61¼ | 3,600 | Fisher-Body (5) | 82¾ | 83¼ | 80¾ | 81¼ | — ½ | 81 | 81¼ |
| 104¾ | 100 | 100 | First Nat. Plc. 1st pf. (8) | 102¼ | 102¼ | 102¼ | 102¼ | | 102¼ | 102¾ |
| 23⅝ | 21⅝ | 8,700 | Fisk Rubber | 22 | 22½ | 21¾ | 22⅜ | + ⅛ | 22⅛ | 22½ |
| 108 | 92 | 200 | Fisk Rubber 1st pf. (7) | 108 | 108 | 107½ | 107¾ | + ½ | 107⅜ | 108 |
| 106¾ | 75 | 2,200 | Fleischmann Co. (†5) | 105⅜ | 106¼ | 105 | 106¼ | + ⅛ | 105½ | 106⅜ |
| 133¾ | 120 | 11,300 | Foundation Co. (8) | 129⅛ | 133½ | 129 | 133⅜ | + 3¾ | 133¼ | 133⅝ |
| 16⅝ | 8 | 600 | Freeport-Texas | 16¾ | 16¾ | 16¼ | 16¾ | + ⅛ | 16¼ | 16⅝ |
| 30 | 17 | 1,200 | Gabriel Snubber A (2½) | 29⅜ | 30 | 29⅜ | 30 | + ⅛ | 29⅜ | 30 |
| 11 | 7 | 6,200 | Gardner Motor | 9 | 11 | 9 | 10¾ | + ⅞ | 10⅜ | 11 |
| 63⅜ | 42¾ | 1,400 | General Asphalt | 52⅜ | 53½ | 52 | 52 | — ½ | 52 | 52⅜ |
| 100 | 86¼ | 100 | General Asphalt pf. (5) | 94 | 94 | 94 | 94 | | 94 | 95 |
| 178 | 121 | 1,700 | General Baking (6) | 170 | 171 | 168 | 171 | + 1 | 173 | 174 |
| 337⅜ | 227¼ | 9,400 | General Electric (6) | 328 | 330 | 323 | 323 | — 5 | 322 | 323 |
| 117⅝ | 11 | 800 | Gen. Electric Special (60c) | 11⅜ | 11⅝ | 11⅜ | 11⅜ | |

**Ceaseless Demand for Public Utility Securities**

Among the holders of conservative securities of this class are institutional investors, executors and trustees, men and women in all walks of life and company customers and employees. We offer and recommend conservative bonds, investment preferred stocks and established dividend-paying common stocks of numerous companies, many of which have been under our executive management upwards of 25 years.

*We invite your inquiries*

**STONE & WEBSTER**
INCORPORATED
120 Broadway, New York
Telephone Rector 6020
BOSTON CHICAGO

**LEE, HIGGINSON & CO.**
Established 1848
NEW YORK
BOSTON CHICAGO

HIGGINSON & CO.
London

**Lage & Co.**
Members
New York Stock Exchange
Chicago Stock Exchange

*Investment Securities*

160 BROADWAY
New York

NEW YORK CHICAGO

**Traction Bonds of New York City**

Many of these issues are protected by large equities in New York City real estate. The operating companies, in most instances, hold perpetual franchises and are now reporting substantial earnings on the five-cent fare basis.

The situation is one which will bear investigation by investors looking for real bargains.

*INQUIRIES INVITED*

**Wm Carnegie Ewen**
*Investment Securities*
2 Wall Street New York

**Diversify Your Investments**

Odd Lots enable you to diversify your holdings and increase margin of safety.

Our new booklet explains the many advantages offered by Odd Lot Trading

*Copy furnished on request*

Ask for T. 247

Curb Securities Bought or Sold for Cash

**John Muir & Co.**
Members
New York Stock Exchange
New York Cotton Exchange
61 Broadway New York


# M'GARRAH URGES US TO AID EUROPE

## Banker, Back From 6 Months' Tour, Sees Need of Trade Cooperation.

## SAYS RECOVERY IS SLOW

### Praises Courage of Business Leaders and Statesmen Abroad in Attacking Problems.

Gates W. McGarrah, Chairman of the Board of the Mechanics and Metals' National Bank, and American Director of the General Council of the German Reichsbank, who has just returned after a five months' trip to Europe, declared yesterday that American help should be extended in the struggle for economic recovery abroad. He said that progress was being made and praised the courage and confidence with which business and parliamentary leaders were attacking the problem. Slow but substantial improvement, he declared, was being made in the German situation.

"Difficult problems, financial, tariff or labor, or all three, seem to be awaiting solution in every important country in Europe," said Mr. McGarrah.

"One is impressed, however, by the courage and confidence displayed by business and parliamentary leaders in facing them. For example, England's return to the gold standard, the most constructive contribution to world financial recovery, since the war. In this connection it might be well to emphasize that, if suggested, we should not fail to participate in further plans, having in view the complete restoration of foreign trade, on a sound financial basis. Financial centres are not created or maintained by restrictive policies. By assisting other countries we help our trade and commerce to greater freedom of operations, speaking solely from the standpoint of sound and stable currencies.

"Much good in this direction will come from the informal visits and conversations now taking place between the heads of the leading central banks; to attempt to attach greater significance to these meetings is unwarranted.

"Numerous visits to Germany since early in April convince me substantial and permanent progress is being made. It is very slow, due principally to the need of additional working capital, in the form of long-term loans or credits. Until these come in greater volume, present capital can only be augmented by saving from profits and wages, a slow process. There is comparatively little unemployment, and as the crops are good the agriculturists are encouraged. Nearly all important industries show gains in the past two months, the principal depression being in coal and iron, but this is not confined to Germany. So far this year the cost of living has not been materially decreased.

"The election of Mr. Hindenburg and his attitude has already helped the republic internally and it was a mistake to class him with Ludendorf and Tirpitz.

"The Stinnes affairs are being ably dealt with and nothing of like magnitude is apt to be disturbing in the future. The business ability and judgment applied there originally appears to have been too highly appraised.

"Many things bearing on Germany's condition and problems are clearly and ably set forth in the recent report of Mr. Gilbert, Agent General. It will repay the most careful study.

"In my opinion it would be a distinct contribution to European efforts in resuming normal condions, if the talk one frequently hears suggesting another war in ten or twenty years would stop. War requires money as well as the spirit to fight, and they are both missing. The great desire is to work and recover, at least something of what has been lost."

# YELLOW CAB CO. ENDS DEAL.

## Declares Monthly Dividend of 21 Cents on Class B Stock.

Directors of the Yellow Cab Manufacturing Company yesterday authorized the issuance of 800,000 shares of common stock in exchange for 160,000 shares of General Motors Truck Corporation stock. This action represents final ratification of the plan by which General Motors took over the Yellow Cab business. The offer for the stock was made on July 8 and was approved a few days ago by stockholders of the Yellow Cab Manufacturing Company.

The board of the Yellow Cab Manufacturing Company declared the regular monthly dividend of 21 cents a share on the Class B stock, payable Oct. 1 to stock of record Sept. 19.

For the half year ended June 30, 1925, the company reports net profit of $1,206,716, after all deductions for depreciation and taxes. This profit, after providing for preferred dividend requirements, was equal to $1.07 a share earned on the 600,000 shares of $10 par value Class B stock outstanding. This compares with $2.96 a share earned on the stock outstanding in the first half of 1924.

For the June quarter, net profits were $589,657, which after preferred dividends, was equal to 97 cents a share earned on the Class B stock, against $1.32 a share earned on this stock in the June quarter last year.

# FOREIGN STOCK MARKETS.

## Prices at Paris Lower; Irregular at London.

LONDON, Aug. 27.—High-grade securities were easier on the Stock Exchange today. Oil shares were quiet and steady, and British industrials moved rather irregularly. Old 2½ per cent. consols unchanged at 56⅝. British 5 per cent. war loan one-eighth lower at 101⅛. 4½ per cent. war loan unchanged at 96½.

De Beers Mining 18¼, Rand Mines 9⅛, both unchanged.

PARIS, Aug. 27.—Prices were heavy on the Bourse today. Three per cent. rentes 10 centimes higher at 45 francs 40 centimes. 5 per cent. war loan 10 centimes lower at 89 francs.

Exchange on London 74 centimes lower at 103 francs 36 centimes. The American dollar was quoted at 21 francs 27 centimes, against 21 francs 43½ centimes yesterday.

### Youngstown Wage Scale Drops.

YOUNGSTOWN, Ohio, Aug. 27 (AP).—Wages of puddlers working under the sliding scale of the Amalgamated Association of Iron, Steel and Tin Workers, will be reduced 50 cents a ton during the next two months' period, as a result of the bi-monthly examination of selling prices here. The selling price of bar iron was found to have been $1.96 per hundred pounds during the past two months, as compared with $2.05 in the preceding period. The wages will be $11.18 a ton as against $11.68.

### Bulgaria's Wheat Excess Cut in Two

SOFIA, Aug. 27 (AP).—"Our excess of wheat this year will be 300,000 tons," said the Bulgarian Government's crop statistician today. "Before the war," he added, "under similar crop conditions there would have been an exportable surplus of 600,000 tons, but today the acreage under cultivation has shrunk considerably as compared with the days before the war."

# FRANCE MAKES BIG PAYMENT TO BANK

## 250,000,000 Francs Repaid—Loans by Bank to Market Up 230,332,000.

The weekly statement of the Bank of France shows the following changes in francs:

| | | |
|---|---|---|
| Gold at home | increased | 21,000 |
| Silver in hand | decreased | 851,000 |
| Notes in circulation | decreased | 5,178,000 |
| Treasury deposits | increased | 34,478,000 |
| General deposits | increased | 22,618,000 |
| Bills discounted | increased | 946,054,000 |
| Advances | decreased | 15,604,000 |

The State repaid the Bank 250,000,000 francs during the week. Advances to the State now stand at 27,750,000,000 francs, against 22,600,000,000 a year ago, and 23,400,000,000 two years ago. Under the vote of the French Parliament on June 27 the legal limit on such advances is now 32,000,000,000 francs, against a previous 26,000,000,000 voted on April 15. The advances outstanding on Aug. 5, amounting to 25,250,000,000 francs, were the largest ever reached; smallest during the last three years, 21,200,000,000 in March, 1922.

The principal items in the statement compare as follows with the same date one and two years ago, in thousands of francs:

| | Gold. | Circulation. | Dis. &c. |
|---|---|---|---|
| 1925 | 5,646,696 | 44,777,073 | 8,383,072 |
| 1924 | 5,643,801 | 40,094,464 | 7,113,196 |
| 1923 | 5,537,957 | 37,384,043 | 4,669,816 |

Under the vote of June 27 the legal limit on note circulation is now 51,000,000,000 francs, against a former 45,000,000,000 francs limit fixed on April 15. The note circulation of 45,833,812,000 francs on Aug. 5 was the highest ever reached by the Bank of France. The lowest point reached in the concerted reduction of 1921-22 was 35,281,790,000 francs, to which it was reduced from 39,645,826,000 on Nov. 4, 1920, the highest figure ever reached until 1924.

The French bank's official discount remains unchanged at 6 per cent. to which it was reduced on July 7.

# REFRIGERATOR CO. MERGER.

## Serv-el Buys Hercules Control From Sears, Roebuck & Co.

As the first step in its program to acquire all of the facilities necessary to manufacture electric refrigerators, the Serv-el Corporation has acquired all of the voting stock of the Hercules Corporation, which owns plants at Evansville, Ind.; Cartaret, N. J., and Newburgh, N. Y. The purchase was made from Sears, Roebuck & Co. and associates, who have owned the Hercules Corporation for several years, and as a result of the transaction Sears, Roebuck & Co. and associates have acquired a substantial interest in the Serv-el Corporation.

Previous to 1921 the major portion of the business of the Hercules Corporation was the manufacture of Hercules farm engines, vehicles and equipment. Lately, this business has been in metal and wood working. The plant at Evansville covers about twenty-eight acres. Gross sales over a ten-year period have been about $6,000,000 and net profits approximately $400,000.

In the last three years, the Hercules Corporation has been manufacturing Serv-el electric refrigeration units, and the present capacity is about 50,000 per year. Additional machinery is being installed to double this capacity.

H. G. Scott, formerly Vice President of the Columbia Gas and Electric Company, recently resigned that position to become Chairman of the board of the Serv-el Corporation and with his associates purchased a 50 per cent. interest in it.

# GREAT WESTERN INCOME UP.

## Power Company Reports $112,319 July Surplus—Other Utilities Gain.

The Great Western Power Company reports gross revenues in July of $643,443, which compare with $615,108 in July, 1924, and surplus, after expenses, taxes and interest on funded debt, of $170,464, against $104,298 last year. After provision for accrued dividends on the California Electric Generator Company preferred stock and for removal and replacement reserves, the final surplus was $112,319, compared with $47,797 in 1924.

Increased earnings were reported yesterday for several other public utility companies. The gross of operating subsidiaries of the American and Foreign Power Company, Inc., after taxes, but before interest, discounts and reserves, with intercompany charges eliminated, amounted to $726,840 in July, against $536,720 in the corresponding month last year, and net income was $295,140, against $233,348. Net for twelve months stood at $3,344,725, contrasted with $2,599,072 a year ago.

July gross earnings of the Idaho Power Company were $257,780, against $253,558 in July, 1924, and net earnings were $135,850, against $121,558.

# STEEL BUYING INCREASES.

## Seaboard Line to Need About 20,000 Tons—Structural Demand Grows.

Railroad inquiries for steel products show an improvement, according to reports in local trade circles. The United States Steel Corporation is said to have received orders for 12,000 tons of tie plates from various roads. It is estimated that the Florida extension of the Seaboard Air Line will require from 20,000 to 25,000 tons of steel rails.

Demand for structural steel also continues active. The Bethlehem Steel Corporation has received a 17,000 ton contract for subways in Philadelphia, and small contracts ranging from a few hundred to 5,000 tons have been received by Bethlehem from the McClintic-Marshall Company.

# 'AGWI' HALF YEAR PROFITS.

## The Net Was $1,111,931, Compared With $634,469 Last Year.

The Atlantic, Gulf and West Indies Steamship Lines and subsidiary companies report for the six months ended June 30 net income of $1,111,931 after charges, equivalent to $3.00 a share earned on the outstanding 187,429 shares of preferred stock.

After allowing for six months' dividend requirements on the 5 per cent. noncumulative preferred, the balance is equal to $5.14 a share earned on the outstanding 120,634 shares of common stock. This compares with $634,469, or $4.61 a share, on the preferred and $1.94 a share on the common, earned in the first half of 1924.

### Trans-Lux Trading on Curb.

Trading started on the New York Curb market yesterday in the Class A common stock of the Trans-Lux Daylight Picture Screen Corporation. It was announced by the company that fifty "movie tickers" now are in service, six on the floor of the New York Stock Exchange and two on the Curb, and that applications for more than 100 additional installations have been received from brokerage houses in New York, Boston and Philadelphia.

### Miller Rubber Profit $2,048,343.

The Miller Rubber Company reports net profit of $2,048,343 for the six months ended June 30, 1925, after allowing for all expenses and reserves for charges. After providing for regular dividends on the 8 per cent. preferred stock, this was equal to $39.88 a share earned on the 51,386 shares of no par value common stock outstanding.

# POTTER PLAN FIGHT STIRS RAILROADERS

## Many Eastern Financiers Will Attend Federal Hearings in Chicago, Starting Sept. 8.

## HUGHES GOING WEST SOON

### Counsel for St. Paul to Be Opposed by Able Lawyers for Roads Who Oppose Earnings Pool.

Charles Evans Hughes, who has been retained by the receivers of the Chicago, Milwaukee & St. Paul Railway to represent them in presenting the Potter plan at the Western rate hearing of the Interstate Commerce Commission, will attend the annual meeting of the American Bar Association in Detroit next week, and go directly from there to the Chicago hearing.

Mr. Hughes, who is President of the Bar Association, will be the chief advocate at the rate hearing of a plan conceived by Mark W. Potter, one of the St. Paul receivers, for pooling an increase in rates in Western territory and dividing it among the weaker lines in proportion to the amount they fall short of earning the fair return of 6¼ per cent. set by the Transportation act of 1920. This means that the prosperous roads, while receiving a portion of the revenues accruing to an increase in rates, would be required to turn over the majority of the earnings thus obtained to lines in the Northwest suffering from conditions peculiar to the territory which prevent them from earning a fair return on property value.

If this principle is adopted by the Commerce Commission it would so augment the present revenues of the bankrupt St. Paul that it would be possible to lift the receivership and pay not only the fixed charges on the road's obligations, but stock dividends. Common stock selling around 8 and preferred stock selling around 15 would rapidly approach par. It is consequently of the utmost importance to the security holders of the railroad, who at present market values have lost more than a half billion dollars through the failure of the road to meet its obligations. The receivers therefore feel that they are representing the best interest of the stock and bond holders in employing Mr. Hughes to present the case.

On the other hand, the principle of pooling revenues in the manner suggested by Mr. Potter has met almost unanimous opposition from Wall Street financiers, who contend that it is a Soviet theory which would undermine the financial structure of the Western railroads, and the railroads of the whole country if applied nationally. They contend that both from the standpoint of theory and practical application, the idea is unsound. The Western railroads are also unanimous in opposing it, and have engaged some of the best legal talent in the West to match the argument of the former Secretary of State.

Mr. Hughes has declined to comment on the merits of the plan, presumably on the theory that it is unwise for an attorney to "try his cases out of court." In reply to attacks, however, that the plan was illegal, in violating the provisions of the Transportation act, the St. Paul Railroad issued a statement that Mr. Hughes vouched for its legality.

It is understood that if the plan is adopted and proves successful in remedying the Western situation, it would be applied to all of the country's carriers. This would make receiverships a thing of the past, as each railroad would be insured sufficient to pay its fixed charges regardless of the traffic received. It would result in a readjustment of the values of railroad securities involving billions of dollars.

For this reason, interest in the financial district in the future of the plan is running high, and many Eastern financiers and railroad men are making plans to attend the hearing, which will open in Chicago on Sept. 8 at the Edgewater Beach Hotel.

# OPPOSES ST. PAUL PLAN.

## Committee Representing Massachusetts Savings Banks Protests.

A committee, comprising Robert D. Brewer of the Provident Institution for Savings and Charles A. Collins of the Lynn Institution for Savings, acting for a large number of Massachusetts savings banks in the matter of the St. Paul reorganization, issued a statement yesterday in opposition to the plan. In a letter to New England holders of St. Paul stocks and bonds Mr. Collins said:

"Roosevelt & Son have asked me to get in touch with certain New England holders of Chicago, Milwaukee & St. Paul securities. Robert D. Brewer and I have been authorized by something more than 100 of the Massachusetts savings banks to act for them concerning their holdings.

"We are unalterably opposed to the present reorganization plan. We believe chances are most favorable for a readjustment of the rate structure in the Northwest as a result of the hearings of the Interstate Commerce Commission next month, and if so we are quite sure that different and better plans of reorganization will be submitted."

# FEWER CARS IN SERVICE.

## Class I Roads Report a Decline in Freight-Carrying Capacity.

Class 1 railroads on Aug. 14 had 217,190 surplus freight cars in good repair and immediately available for service, according to reports to be filed today by the carriers with the Car Service Division of the American Railway Association. This was a decrease of 21,284 cars under the number reported on Aug. 7. Surplus coal cars in good repair on Aug. 14 totaled 25,038, a decrease of 9,966 in a week, while surplus box cars in good repair totaled 115,912, a decrease of 10,141 cars in the same period. Reports also showed 17,770 surplus stock cars, a decrease of 227 from the number reported on Aug. 7, while surplus refrigerator cars totaled 12,053, a decrease of 534 cars.

### Howe Sound Co. Earnings.

The Howe Sound Company, for the half year ended June 30, 1925, reports gross earnings of $8,172,634 and operating income of $610,421. After crediting other income and allowing for depreciation and interest reserves, net income was $369,393 for the half year. The figures do not include reserves for depletion. During the first six months of 1925, the company produced 906,035 ounces of silver, 12,572,641 pounds of copper, 9,039,220 pounds of lead and 730,476 pounds of zinc.

### Otis Steel Merger Imminent.

According to reports in the financial district yesterday an official announcement may be issued today of the proposed merger of the Otis Steel Company, the Trumbull Steel Company and the Midland Steel Products. Cleveland interests are understood to be sponsoring the consolidation, which will be headed by E. J. Kulas, President of the Midland Steel Products Company.

# BONDS ON STOCK EXCHANGE

THURSDAY, AUGUST 27, 1925.

| | Day's Sales. | Wednesday. | Year Ago. | 2 Yrs. Ago. | 1925. | 1924. | 1923. |
|---|---|---|---|---|---|---|---|
| U. S. Gov't bonds... | $870,000 | $575,000 | $1,964,700 | $662,200 | $249,613,320 | $658,169,910 | 537,021,980 |
| Other domestic bonds | 6,878,000 | 9,493,000 | 5,158,000 | 4,201,500 | 1,654,546,275 | 1,454,688,200 | 1,050,714,900 |
| Foreign bonds..... | 1,988,000 | 1,821,500 | 1,507,000 | 912,500 | 461,916,000 | 363,324,000 | 314,379,400 |
| Total all bonds.. | $9,236,000 | $10,889,500 | $8,629,700 | $5,776,200 | $2,366,075,195 | $2,476,082,110 | $1,902,116,280 |

## UNITED STATES GOVERNMENT LOANS.

| Range Since Date of Issue—High. | Date. | Low. | Date. | 1925—Range—High. | Low. | Sales. | Issue. | Open. | High. | Low. | Last. | Net Ch'ge. | Closing—Bid. | Asked. | Yield. |
|---|---|---|---|---|---|---|---|---|---|---|---|---|---|---|---|
| 100.1 | Oct. 15 '22 | 98.1 | June 2 '21 | 101.30 | 100.18 | 5 | Liberty 3½s, 1932-47 | 100.27 | 100.27 | 100.25 | 100.25 | —3 | 100.23 | 100.27 | 3.37 |
| 102.28 | Oct. 15 '22 | 98.4 | July 11 '21 | 101.28 | 100.16 | ... | Liberty 3½s, registered | ... | ... | ... | ... | ... | ... | ... | ... |
| 103.30 | June 15 '23 | 98.4 | May 11 '21 | 101.28 | 100.16 | ... | Liberty 4s, 1933-38 | ... | ... | ... | ... | ... | 100.16 | 101.16 | 3.38 |
| 104.10 | June 15 '23 | 99.26 | May 10 '20 | 103.10 | 100.00 | ... | Liberty 4s, registered | ... | ... | ... | ... | ... | ... | ... | ... |
| 102.12 | July 24 '24 | 99.12 | May 25 '20 | 101.12 | 100.00 | ... | Liberty 1st 4½s, 1932-47 | ... | ... | ... | ... | ... | 100.00 | 100.12 | 3.90 |
| 101.12 | July 24 '24 | 99.12 | May 25 '20 | 101.12 | 100.14 | ... | Liberty 1st 4½s, registered | ... | ... | ... | ... | ... | ... | ... | ... |
| 101.00 | June 15 '24 | 99.00 | June 2 '20 | 101.00 | 101.00 | ... | Liberty 2d 4½s, 1927-42 | ... | ... | ... | ... | ... | 101.10 | 101.00 | ... |
| 102.8 | July 7 '24 | 24.00 | May 21 '20 | 103.6 | 101.14 | 33 | Liberty 2d 4½s, 1933-47 | 102.3 | 102.3 | 102.1 | 102.1 | +.1 | 102.1 | 102.2 | 3.89 |
| 102.30 | July 7 '24 | 24.00 | July 20 '20 | 102.30 | 101.8 | ... | Liberty 2d 4½s, registered | ... | ... | ... | ... | ... | ... | ... | ... |
| 102.14 | July 24 '24 | 41.12 | May 20 '20 | 101.18 | 100.30 | 60 | Liberty 3d 4½s, 1927-42 | 101.30 | 101.7 | 100.28 | 101.05 | +.1 | 101.06 | 101.2 | 3.83 |
| 101.27 | Aug. 1 '24 | 99.20 | May 20 '20 | 101.20 | 101.10 | 10 | Liberty 4th 4¼s, 1933-38 | 100.30 | 100.30 | 100.28 | 100.28 | ... | 100.28 | 100.29 | 3.81 |
| 102.30 | Aug. 1 '24 | 99.20 | Dec. 20 '20 | 102.4 | 101.1 | 34 | Liberty 4th 4¼s, 1938 | 101.14 | 101.17 | 101.13 | 101.17 | ... | 101.17 | 101.18 | 3.71 |
| 102.31 | Aug. 1 '24 | 99.12 | May 15 '20 | 101.30 | 101.1 | ... | Liberty 4th 4¼s, reg. | ... | ... | ... | ... | ... | ... | ... | ... |
| 101.10 | July 7 '25 | 98.00 | May 20 '20 | 102.10 | 101.30 | 600 | Liberty 4th 4¼s, 1933-38 | 102.10 | 102.14 | 102.0 | 102.13 | +.5 | 102.13 | 102.13 | 3.92 |
| 102.5 | July 7 '25 | 98.00 | May 20 '20 | 102.10 | 101.8 | ... | Liberty 4th 4¼s, reg. | ... | ... | ... | ... | ... | ... | ... | ... |
| 108.12 | July 7 '25 | 68.1 | Mar. 10 '22 | 108.12 | 101.13 | 37 | Treasury 4½s, 1947-52 | 106.30 | 106.30 | 106.16 | 106.16 | ... | 106.20 | 106.21 | 3.63 |
| 108.00 | July 7 '25 | 99.30 | Apr. 11 '25 | 108.00 | 104.15 | ... | Treasury 4½s, reg. | ... | ... | ... | ... | ... | ... | ... | ... |
| 105.14 | July 7 '25 | 100.0 | Dec. 24 '24 | 104.14 | 100.12 | 24 | Treasury 4½s, 1944-54 | 102.25 | 102.25 | 102.25 | 102.25 | —.5 | 102.25 | 102.31 | 3.60 |
| 104.09 | July 7 '25 | 100.27 | Apr. 17 '25 | 104.09 | 100.15 | ... | Treasury 4s, registered | ... | ... | ... | ... | ... | ... | ... | ... |

Quotations after the decimal point in the above table represent one or more 32ds of a point. Comparisons for dates prior to March 22, 1923, when the system now used was introduced, are reduced to the form now used in the Stock Exchange quotations.

## FOREIGN BONDS.

Argentine s f 6s, Ser A, 1957 — 10 ... 96⅞ — Let s f 6s, Ser B, 1958, temp — 5 ... 96⅝ — 25 ... 95⅝ — 7s, 1927 — 4 ... 103⅛ — 13 ... 103⅛ — Commwlth of Australia 5s, 1955, temp — 95 ... 95¼ — Austrian Govt std s f 7s, 1943 — 1 ... 99⅛ — 6 ... 99⅛ — 1 ... 99⅛ — 5 ... 99⅛ — 1 ... 99¼ — Mtg Bank of Chile g s f 6½s, 1957, int ctfs — 2 ... 94½ — 10 ... 94 — 1 ... 94⅛ — 1 ... 94⅛ — 5 ... 94⅛ — 3 ... 94½ — Chinese Ry 5s, 1951 — 2 ... 41 — Cy of Bergen 5s, 1945 — 1 ... 114 — Cy of Bogota s f 8s, 1945 — 2 ... 93¼ — 3 ... 95¼ — 1 ... 95¼ — City Salesons 6s, 1958 — 11 ... 83¼ — Cy Trondhjem s f 6½s, 1944, temporary — 3 ... 100¾ — Cy of Zurich 8s, 1945 — 1 ... 108½ — Czechoslovak Republic 8s, 1952 — 8 ... 99¾ — 8s, 1951 — 1 ... 99¼ — Dept of the Seine temp 7s, 1942 — 42 ... 89¾ — 10 ... 89¾ — 1 ... 89¾ — Dom of Can 5s, 1926 — 6 ... 100⅝ — 1 ... 100⅞ — 5½s, 1929 — 2 ... 102¾ — 5s, 1931 — 1 ... 101¾ — 5s, 1952 — 17 ... 102¼ — 4 ... 102⅜ — 44 ... 102⅜ — Dutch E Ind 5½s, 1953 — 4 ... 100⅜ — Nov, 1953 — 4 ... 100⅜ — 6s, 1947 — 1 ... 102⅜ — 6s, 1962 — 11 ... 102⅜ — Finnish Mun L s f 6½s, ser A, 1954 — 1 ... 98⅛ — French Govt s f 7s, '49 — 80 ... 91⅛ — 108 ... 93 — 40 ... 92¼ — 5 ... 92 — 17 ... 92¼ — 10 ... 92 — 1 ... 92 — 10 ... 92 — 1 ... 92¼ — French Cy 7½s, 1941 — 34 ... 93 — 1 ... 92¾ — 1 ... 92¾ — 1 ... 92¾ — 1 ... 92¾ — 1 ... 92¾ — 1 ... 92¾ — German extnl loan 1924 s f 5s, intrm rcts, 1949 — 47 ... 97¼ — 88 ... 97¼ — 3 ... 97¼ — 4 ... 97¼ — 14 ... 97¼ — German Gen Elec s f 7s, 1948 — 3 ... 93¼ — 3 ... 93¼ — 1 ... 93¼ — Gt Cansdit El Pwr Jap s f 7s, '45 — 5 ... 90¼ — 2 ... 90 — Greek Govt s f 7s, intrm rcts, 1964 — 2 ... 86¼ — 4 ... 110 — 4 ... 110 — Japanese Govt s f 6½s, '24 — 11 ... 83¼ — Jap Govt Oriental Dev deb 6s, 1953 — 1 ... 93¼ — Indus Bk of Japan std deb 6% nts, 1927 — 1 ... 90¼ — 12 ... 90 — 1 ... 90¼ — 2 ... 90¼ — Jurgens (Ant) Un Marg Wks 6s, '47 — 1 ... 104 — 1 ... 104¼ — Kingdom of Belgium s f 7s, intrm rcts 1955 — 10 ... 97 — 5 ... 96⅝ — 1 ... 96⅝ — 1 ... 96⅝ — 5 ... 96⅝ — 1 ... 96⅝ — 5 ... 96⅝ — 6½s, intrm rcts, 1940 — 2 ... 93¾ — 4 ... 93¾ — Kingdom of Belgium s f 7s, intrm rcts, 1955 — 5 ... 95¾ — 1 ... 95¾ — 1 ... 95¾ — 5 ... 95¾ — s f 6s, 1945 — 3 ... 100¼ — 3 ... 100¼ — 5 ... 100¼ — 5 ... 100¼ — s f 6s, 1952 — 1 ... 101 — 3 ... 100¾ — 3 ... 100¾ — 1 ... 100¾ — 1 ... 100¾ — 1

*The Power Corporation of New York System*

**Northern New York Utilities, Inc.**

First Lien & Refunding 5% Bonds, Series "E"

Price 95½ and interest to yield 5.30%

Circular upon request

**F.L. CARLISLE & CO., Inc.**
49 Wall Street
New York

Tel. Hanover 0930



**Bank Stocks**

Bank of United States
New York Title & Mortgage
Stocks & Rights

Bank of Manhattan
Bankers Trust
Chase National Bank
Chelsea Exchange Bank
East River National Bank
Guaranty Trust
Irving Bank-Columbia Trust
Municipal Bank
Public National Bank
United States Title Guaranty

*Bank and Insurance Co. Stock Analysis and Quotation Sheet on request.*

**JOHN NICKERSON & CO.**
61 Broadway, New York
Bowling Green 6490



American Cyanamid Co.
Babcock & Wilcox Co.
Borden Co.
E. W. Bliss Co.
Fajardo Sugar Co.
Johns-Manville Co.
Nor. Ontario Lt. & P. Pfd.
Realty Asso. 1st & 2d Pf.
Royal Bak. Powd. Com. & Pf.
Southeast. P. & L. New W. I.

Private Wires to CHICAGO
DALLAS, TEX.—MONTREAL
PHILADELPHIA and TORONTO

**JENKS, GWYNNE & CO.**
15 BROAD ST.
MEMBERS N.Y. STOCK EXCHANGE AND N.Y. COTTON EXCHANGE



**MEXICAN BONDS**

*All Issues*
Bought—Sold—Quoted
Descriptive circular upon request.

**Jerome B. Sullivan & Co.**
FOREIGN GOVERNMENT, MUNICIPAL & R.R. BONDS
42 BROADWAY. — NEW YORK



New York & Jersey 5s, 1932

Texas & Pacific 1st 5s, 2000

**GARDNER & CO.**
20 Broad St. Tel. Hanover 0740



USE OUR Statistical Dept. freely for information on any listed security, whether your orders are large or small.

100 SHARE OR ODD LOTS
Helpful Booklet on Trading Methods Free on Request. Ask for E-7

**CHISHOLM & CHAPMAN**
Members New York Stock Exchange
52 Broadway New York



Safe Bonds for Investment

**Halsey, Stuart & Co.**
Incorporated
14 Wall Street Telephone Rector 6340



*Investment Securities*

**Buell & Co.**
Members New York Stock Exchange
One Wall St. New York



**A. E. FITKIN & CO.**
165 Broadway, New York
*Public Utilities*
National Public Service Corporation



WHAT is the most satisfactory investment for safety and income? If you wish to know the answer, write for Booklet A-2

**S. W. STRAUS & CO.**
Straus Building—565 Fifth Ave.—at 46th St.


# OIL PRICES ARE CUT BY MORE COMPANIES

## Prairie Announces 25-Cent Reduction in Oklahoma, Kansas and North Texas.

## SINCLAIR AND GULF FOLLOW

### Standard of Louisiana Lowers Rate and Humble Puts Gasoline Down 2 Cents.

The Prairie Oil and Gas Company, the largest purchaser of crude oil in the mid-continent territory, announced a general reduction of twenty-five cents a barrel on all grades of crude oil produced in Oklahoma, Kansas and North Texas yesterday. The reduction was immediately met by the Sinclair Crude Oil Purchasing Company and the Gulf Oil Corporation. This reduction by Prairie and Sinclair has been expected in the trade for some time, in view of the general reductions in gasoline and crude oil prices in other sections of the country. Surprise had been expressed that the cut had not been announced sooner.

The Humble Oil & Refining Co., a subsidiary of Standard Oil of New Jersey, the Magnolia Petroleum Company, a subsidiary of Standard Oil of New York, and the Texas Company previously announced reductions in mid-continent crude oil prices, but the latter organizations are not as large a factor in the Middle West as the Prairie and Sinclair organizations. Under the new schedule of prices, Prairie's quotations on low grades are lower than the prices quoted by other countries, but its price on higher grade crudes is higher than competitive companies.

Prairie Oil and Gas' new schedule as a result of the general reduction of twenty-five cents a barrel follows:

| | | | |
|---|---|---|---|
| 28-28.9 | gravity...$1.15 | 37-37.9 | gravity...$1.87 |
| 29-29.9 | gravity...$1.23 | 38-38.9 | gravity...$1.95 |
| 30-30.9 | gravity...$1.31 | 39-39.9 | gravity...$2.03 |
| 31-31.9 | gravity...$1.39 | 40-40.9 | gravity...$2.11 |
| 32-32.9 | gravity...$1.47 | 41-41.9 | gravity...$2.19 |
| 33-33.9 | gravity...$1.55 | 42-42.9 | gravity...$2.27 |
| 34-34.9 | gravity...$1.63 | 43-43.9 | gravity and above .....$2.35 |
| 35-35.9 | gravity...$1.71 | | |
| 36-36.9 | gravity...$1.79 | | |

The Standard Oil Company of Louisiana announced yesterday a reduction of 25 cents a barrel in all grades of Arkansas and Louisiana crude oils, except Smackover, Bellevue and Cotton Valley crudes.

The Humble Oil and Refining Company announced yesterday a reduction of 2 cents a gallon in the price of gasoline at the sixty points in Texas where the company operates. It was said that this reduction was not due to any price war, but was merely to bring the price of gasoline in line with quotations reported in other sections of the country. The Gulf Oil Company, which also operates in the same territory, met the reduction.

## NEW TOBACCO CROP BETTER FOR CIGARS

### Philadelphia Manufacturer Says Quality of Cheaper Grades Will Improve.

Harry S. Rothschild, Chairman of the board of Otto Eisenlohr & Bros., Inc., will sail tomorrow for South America for a trip of investigation of the tobacco fields there and of trade possibilities in South America. Mr. Rothschild expressed the opinion yesterday that the cigar industry, as well as the tobacco industry in general, had recorded a considerable rebound in the last two or three months and that from present indications the industry had entirely turned the corner.

"The new crop now being harvested is the best for cigar leaf tobacco in many years," he declared. "Probably it will be one of the best ever harvested. In comparison with recent former years the price is low. The cigars to be made in the immediate future will be better in quality than they have been and a very considerable improvement in quality may be anticipated, especially in the five and ten cent grades. The cigar industry has had a very difficult experience since 1920, which was the peak year. First it was the terrific competition of cigarettes, coupled with the depressed conditions which prevailed in many lines of industry, as well as the high revenues demanded by the Government on cigars.

"These conditions are gradually but surely righting themselves. In the first place, machines are eliminating the old-time cigarmakers. The business as a whole is now more legitimate and more properly commercialized than it has ever been. The trend is toward lower-priced cigars and the popular demand is for better quality in this class of goods. Cigar manufacturers as well as tobacco growers bid fair to have the best year in 1925 of any recent one."

## SIMON OPTIMISTIC ON TRADE

### But Says Style, Not Cheap Prices, Should Influence Garment Men.

Franklin Simon, of Franklin Simon & Co., and President of the National Garment Retailers' Association, who will sail today for Europe on the Olympic, declared yesterday that the outlook for business during the Fall and Winter was exceedingly bright. Mr. Simon will visit England, France, Austria and Switzerland, returning home about the middle of November.

"In the interest of both branches of the trade I cannot urge too strongly that both manufacturer and retailer pay more attention this Fall to style than during the last few seasons," he said. "Price has been the compelling influence recently, especially during the past season until now the industry has got to a stage where it is most difficult to get anything new or stylish. Price influences nearly every transaction. Low price dresses dominate the announcements of the manufacturers, and many retailers have been so affected by these price appeals that they have become unmindful of the requirements of their customers in the mad scramble to get something cheap. As a result those women who want to be stylishly attired, in many cases are returning in large numbers to the private tailor and dressmaker with a corresponding increase in the sale of yard goods.

"Eventually, if the price scramble continues, the manufacturing interests will be centred in the hands of a few men with capital enough to operate on a large scale and through tremendous volume, cutting prices so that those with small capital cannot exist. The only thing that will prevent such consolidations or creations of large and powerful institutions such as we see in other industries—the automobile industry, to cite one case—is the style influence."

### Trading in Maytag Begins on Curb.

Trading was inaugurated in the capital stock of the Maytag Company on the New York Curb Market yesterday on a "when, as and if issued" basis.

## MARKET AVERAGES.

### STOCKS.

YESTERDAY'S RANGE.

| | High. | Low. | Last. | Net Ch'ge. |
|---|---|---|---|---|
| 25 railroads | 85.16 | 84.21 | 84.70 | — .16 |
| 25 Industrials | 161.12 | 158.98 | 159.95 | — .07 |
| 50 stocks | 123.14 | 121.69 | 122.31 | — .12 |

DAILY RANGE OF 50 STOCKS.

| | High. | Low. | Last. | Net Ch'ge. |
|---|---|---|---|---|
| Aug. 28 | 123.94 | 122.10 | 122.43 | — .53 |
| Aug. 25 | 124.05 | 122.36 | 123.26 | + .49 |
| Aug. 24 | 123.36 | 122.00 | 122.77 | + .28 |
| Aug. 22 | 122.94 | 121.36 | 122.01 | + .60 |
| Aug. 21 | 122.96 | 121.26 | 122.01 | + .60 |
| Aug. 20 | 122.29 | 120.75 | 121.41 | — .34 |
| Aug. 19 | 122.84 | 121.16 | 121.75 | — .26 |
| Aug. 18 | 122.93 | 121.23 | 122.11 | — .55 |

MONTHLY RANGE OF 50 STOCKS.

| | High. | | Low. | | Last. |
|---|---|---|---|---|---|
| *1925 | 124.05 | Aug. 25 | 115.98 | Aug. 1 | 122.31 |
| 1924 | 97.17 | Aug. 20 | 93.46 | Aug. 1 | 96.95 |
| 1923 | 83.11 | Aug. 30 | 77.28 | Aug. 4 | 82.70 |
| 1922 | 88.91 | Aug. 31 | 82.84 | Aug. 2 | 88.56 |
| 1921 | 65.37 | Aug. 3 | 58.57 | Aug. 23 | 61.93 |
| 1920 | 81.14 | Aug. 2 | 75.04 | Aug. 9 | 79.86 |

YEARLY RANGE OF 50 STOCKS.

| | | | | | |
|---|---|---|---|---|---|
| *1925 | 124.05 | Aug. 25 | 101.16 | Mar. 10 | 122.31 |
| †1924 | 97.17 | Aug. 20 | 82.26 | Apr. 22 | 93.96 |

Full Years.

| | | | | | |
|---|---|---|---|---|---|
| 1924 | 107.23 | Dec. 31 | 82.26 | Apr. 22 | 106.72 |
| 1923 | 92.52 | Mar. 6 | 77.15 | Oct. 29 | 84.15 |
| 1922 | 93.06 | Oct. 18 | 66.21 | Jan. 10 | 86.53 |
| 1921 | 73.13 | May 6 | 53.23 | June 21 | 68.56 |
| 1920 | 94.07 | Apr. 8 | 62.70 | Dec. 22 | 67.96 |
| 1919 | 99.89 | Nov. 5 | 69.73 | Jan. 21 | 89.69 |

### DOMESTIC BONDS.

YESTERDAY'S CLOSE.

| | | Net Change. Day. | Month. | Year. |
|---|---|---|---|---|
| 40 issues | $84.19 | +.02 | —.04 | +8.95 |

DAILY RANGE OF 40 DOMESTIC BONDS.

| | | | |
|---|---|---|---|
| Aug. 28 | $84.17 +.05 | Aug. 17 | $83.75 +.08 |
| Aug. 25 | 84.12 +.06 | Aug. 15 | 83.67 —.03 |
| Aug. 24 | 84.06 +.11 | Aug. 14 | 83.70 +.06 |
| Aug. 22 | 83.95 +.07 | Aug. 13 | 83.64 +.12 |
| Aug. 21 | 83.88 +.14 | Aug. 12 | 83.52 —.01 |
| Aug. 20 | 83.74 —.01 | Aug. 11 | 83.53 |
| Aug. 19 | 83.75 +.01 | Aug. 10 | 83.53 —.01 |
| Aug. 18 | 83.74 —.01 | Aug. 8 | 83.54 —.02 |

YEARLY RANGE OF 40 BONDS.

| | High. | | Low. | | Last. |
|---|---|---|---|---|---|
| *1925 | 85.10 | May 5 | 81.99 | Jan. 6 | 84.19 |
| †1924 | 81.69 | July 26 | 76.95 | Jan. 2 | 80.24 |

Full Years.

| | | | | | |
|---|---|---|---|---|---|
| 1924 | 82.46 | Dec. 4 | 76.95 | Jan. 2 | 81.90 |
| 1923 | 79.43 | Jan. 3 | 75.58 | Oct. 2 | 76.71 |
| 1922 | 82.54 | Aug. 22 | 75.01 | Jan. 3 | 79.12 |
| 1921 | 76.31 | Nov. 29 | 67.56 | June 20 | 75.27 |
| 1920 | 73.14 | Oct. 21 | 65.57 | May 21 | 68.66 |
| 1919 | 79.05 | June 2 | 71.05 | Dec. 18 | 72.00 |

### FOREIGN BONDS.

YESTERDAY'S CLOSE.

| | | Net Change. Day. | Month. | Year. |
|---|---|---|---|---|
| 10 Govt. issues | 102.70 | —.07 | +.07 | +1.40 |

DAILY RANGE OF FOREIGN BONDS.

| | | | |
|---|---|---|---|
| Aug. 26 | 102.77 +.13 | Aug. 17 | 102.57 —.08 |
| Aug. 25 | 102.64 +.07 | Aug. 15 | 102.65 +.10 |
| Aug. 24 | 102.57 —.14 | Aug. 14 | 102.55 —.05 |
| Aug. 22 | 102.71 +.07 | Aug. 13 | 102.60 —.01 |
| Aug. 21 | 102.64 | Aug. 12 | 102.61 +.16 |
| Aug. 20 | 102.64 +.02 | Aug. 11 | 102.43 —.01 |
| Aug. 19 | 102.62 +.01 | Aug. 10 | 102.44 —.13 |
| Aug. 18 | 102.61 +.04 | Aug. 8 | 102.57 —.07 |

YEARLY RANGE 10 FOREIGN BONDS.

| | High. | | Low. | | Last. |
|---|---|---|---|---|---|
| *1925 | 103.03 | June 4 | 101.64 | Jan. 2 | 102.70 |
| †1924 | 101.93 | Aug. 14 | 97.71 | Jan. 5 | 101.30 |

Full Years.

| | | | | | |
|---|---|---|---|---|---|
| 1924 | 102.05 | Nov. 26 | 97.71 | Jan. 5 | 101.10 |
| 1923 | 101.14 | June 7 | 96.92 | Jan. 30 | 97.83 |
| 1922 | 103.10 | Apr. 17 | 97.40 | Nov. 14 | 99.91 |

*To date.
†Corresponding date last year.

## NEW RAILWAY MAKES CONSTRUCTION RECORD

### Florida & Western Northern, 204 Miles Long, Built and Put in Operation in Nine Months.

Record time in the building of a railroad marked the completion of the Florida & Western Northern, which is operated by the Seaboard Air Line. This new line, which is approximately 204 miles long, was built and put in operation in approximately nine months. It opens new territory for development in Florida and provides a short line across the State from Tampa on the West Coast to West Palm Beach on the East Coast.

In order to complete the line in the short time that was desired it was necessary to utilize mechanical equipment wherever it was possible and practicable. Much of this equipment was worked twenty-four hours a day, this being particularly true of the rail laying, where averages of two miles of track laid each twenty-four hours were regularly accomplished.

The grading was handled in a variety of ways. In some sections the work was contracted out to negro labor on a basis peculiar to the South. Provided with rations, a shovel, a wheelbarrow and a board to run it on, and assigned to one or more "stations," the Southern negro would build a hut and live and sleep on the job, working in the cool hours of the day and on moonlight nights until the contract was completed. Much of the grading was done in this way.

On the prairie, where the land was fairly firm and level and filling not in excess of three feet, a grader with a twelve-foot blade was employed.

Track laying was started from five different points, and in four of these operations track-laying machines were used. The actual laying of the track created a great deal of rivalry between the different gangs. Along toward the end of the work the enthusiasm and interest of the men resulted in some record work, one gang laying 8,317 feet of track in one work day, followed closely by another gang with 8,300 feet.

## LAND BANK MEN TO MEET.

### Will Discuss Plan to Further Cut Interest on Loans to Farmers.

Delegates from fifty-six Joint Stock Land Banks will attend the seventh annual convention of the Joint Stock Land Bank Association in Colorado Springs, Col., Sept. 1 to 3. The most important subject to be discussed will be the consideration of ways and means to reduce the interest rate on loans to farmers. This rate has been reduced to 6 per cent. in recent years, and the association now aims to bring about a further reduction to 5½ per cent. and eventually to 5 per cent.

On Aug. 1, the latest date for which official figures are available, the Joint Stock Land Banks had outstanding net loans of $506,000,000 secured by farm properties. This represented an increase of $62,000,000 since Dec. 31. It is expected that about $75,000,000 of Joint Stock Land Bank bonds will be sold in the remaining four months of 1925. It is also possible that the Joint Stock Land Banks will float an additional $30,000,000 of bonds for refunding purposes.

## HALF BILLION LAMPS A YEAR.

### Output Is Valued at $120,000,000, Westinghouse Company Reports.

The production of electric lamps in the United States today is more than 500,000,000 a year, valued at about $120,000,000, according to reports made yesterday to the district managers of the Westinghouse Electric Company, who are in session at Garden City, L. I., under the alternate chairmanship of T. G. Whaling, Vice President, and A. E. Allen, General Manager. The consumption per capita for the United States is 87 cents, which is more than twice the consumption of any other country.

The managers who represent sales territories in all parts of the country, reported steady increases in activity in the electric lamp industry.

### $550,000 Apartment House Issue.

G. L. Miller & Co., Inc., announce a new issue of $550,000 first mortgage real estate 6½ per cent. gold bonds to be secured by the fourteen-story Hampden Hall Apartments, St. Louis, Mo.

## JULY REPORTS SHOW GAIN FOR RAILROADS

### Baltimore & Ohio Reports Net Increase of $4,197,294, Against $3,480,654 Last Year.

### TOTAL REVENUES INCREASED

### Rises for St. Louis-San Francisco, Atchison, Topeka & Santa Fe and Chesapeake & Ohio.

Reports of the railroads for July made public yesterday not only continued the favorable trend shown previously but gave indication of exceeding expectations. The statement of the Baltimore & Ohio showed an increase of $2,519,942 in total operating revenues with a corresponding increase of only $248,086 in transportation expenses and net income of $4,197,294, compared with $3,480,654 for the same month of 1924, an increase of $716,489.

The first seven months of the current year brought the B. & O. an increase of $2,505,315 in freight revenues but a decrease of $1,417,218 in passenger. Total revenues for the period were $129,812,024 compared with $128,226,890 for the corresponding period of the previous year, an increase of $1,585,134. Net railway operating income increased $667,424 for the period, the large gain in July being slightly diminished by losses earlier in the year.

The St. Louis-San Francisco Railway Company, whose stock sold at a new high record yesterday, reports total operating revenues of $7,901,023 for July, an increase of $543,113 over the same month of 1924. Net railway operating income also showed an increase of $196,564.

Operations of the Atchison, Topeka & Santa Fe for July resulted in gross revenues of $20,564,747, against $19,156,332, and net of $4,724,336 against $3,569,025 the year before. Seven months' gross was $126,967,182, against $122,623,486 the previous year, and net, $20,109,281 against $15,535,705. The Chesapeake & Ohio showed an increase of more than $1,000,000 in gross and one of about $1,110,000 in net operating income.

## BANK OF ENGLAND LOSES £838,000 GOLD IN WEEK

### Percentage of Reserve to Deposits, However, Still Close to Season's Highest.

The weekly statement of the Bank of England shows the following changes:

| | |
|---|---|
| Gold coin and bullion | decreased £838,000 |
| Reserve in banking dept., gold and notes | decreased 921,000 |
| Notes in circulation | increased 83,000 |
| Notes in reserve | decreased 918,000 |
| Loans on Govt. securities | increased 1,425,000 |
| Loans on other securities | decreased 1,209,000 |
| Public deposits | increased 5,278,000 |
| Other deposits | decreased 6,018,000 |

Proportion of the bank's reserve to deposit liabilities this week is 30.69 per cent.; last week it was 31.23. The percentage reached on July 29, 31.07, was the highest of the present year to date, and also the highest since June 21, 1916. The lowest thus far in 1925 has been 11.48, on Jan. 2. The lowest during or since the war was 7.20, on Dec. 30, 1920.

The statement compares as follows with the corresponding week one and two years ago:

| | 1925. | 1924. | 1923. |
|---|---|---|---|
| Total gold holdings | £163,194,000 | £128,315,380 | £127,648,180 |
| Reserve in banking dept., gold and notes | 38,677,000 | 22,603,356 | 22,788,210 |
| Notes in circulation | 144,266,000 | 125,372,030 | 124,604,970 |
| Public deposits | 21,813,000 | 17,041,827 | 16,581,033 |
| Other deposits | 104,218,000 | 105,392,435 | 103,549,889 |
| Government securities | 35,414,000 | 40,998,443 | 46,280,601 |
| Other securities | 70,113,000 | 76,903,827 | 69,208,122 |
| Ratio of reserve | 30.69 | 18.50 | 19.06 |

The gold holdings of the Bank of England on Aug. 5, £164,500,152, were the largest in the history of the institution. Before the war the largest amount ever held was £43,634,723, on Jan. 28, 1914. The largest reported during the war was £74,585,063, in armistice week of 1918. On April 29, the week in which gold payments were resumed, they were £155,742,064.

The Bank of England's official discount rate remains unchanged at 4½ per cent., to which it was reduced from 5 per cent. on Aug. 5.

## BROTHERS IN BANKRUPTCY.

### Charles A. and Daniel J. McCarron of Brooklyn File Petitions.

Voluntary petitions in bankruptcy were filed in Federal Court, Brooklyn, yesterday, by Charles A. McCarron and his brother, Daniel J. McCarron, both of 342 Seventy-second Street, Brooklyn, who said they were employes of the Bay Ridge Wet Wash Laundry, 254 Bay Ridge Avenue, Brooklyn. Judgments had been obtained against them as owners of that laundry.

Charles A. McCarron said his liabilities were $19,986.04 and assets $2,000. Daniel J. McCarron listed liabilities at $35,-299.10 and assets at $1,000.

A judgment of $12,654.55 was entered against the brothers in Supreme Court, Brooklyn, in a damage suit brought by Joseph A. McGowan of 430 Sixty-first Street, Brooklyn, for injuries received by his daughter Ruth when she was hit by an automobile operated by Daniel McCarron. Daniel also listed as a liability $20,000 asked in a suit against him brought by William Slade for the death of his infant son, James Slade, who was hit by an automobile driven by Daniel McCarron.

Charles McCarron listed judgments obtained against him for money loaned him and not repaid.

## RUBBER PRICES GO UP.

### Firmer Tone in the Market With Demand Increasing.

A firmer tone prevailed in the local crude rubber market yesterday. Due to increased demand, prices of the leading grades advanced from one to four cents a pound for spot delivery, while futures also were firmer. There was an absence of heavy buying for both spot and future delivery, but rubber brokers reported a steady demand sufficient to bring about higher quotations. Spot rubber advanced two cents a pound to 88 cents.

Following are the spot and future prices for the more important products:

| | Spot. | Aug. | Sept. | Oct.-Dec. |
|---|---|---|---|---|
| Ribbed smoked sheets | 88c | 86c | 82c | 71c |
| Brown crepe thin clean | 78c | 74c | 72c | 60c |
| First latex crepe | 90c | 89c | 84c | 71c |
| Amber No. 2 | 75c | 75c | 73c | 61c |
| Fine up-river para | 70c | 70c | 70c | 68c |

Reclaimed rubber—Tire reclaimed, 9½c. Shoe reclaimed 9c; tube reclaimed 18½c.

### Southern Dairies Exchange Offer.

Southern Dairies, Inc., announces that the offer made to Chapin-Saks, Inc., stockholders, to exchange their stock for Southern Dairies, Inc., Class A stock on a share-for-share basis, and the right to subscribe for Southern Dairies, Inc., Class B stock at $30 a share, at the rate of three-tenths of a share of such Class B stock, expires on Sept. 5 at noon. Stockholders who do not deposit their stock by that date will not be entitled to the subscription warrants on this stock. Copies of a formal notice to stockholders can be obtained at Frazier & Co., Inc., 100 Broadway, bankers for Southern Dairies, Inc.

## RAILROAD EARNINGS.

**Atchison, Topeka & Santa Fe System—**

| | 1925. | 1924. | 1923. |
|---|---|---|---|
| July gross | $20,564,747 | $19,156,332 | $19,949,305 |
| Net op. inc. | 4,724,336 | 3,569,025 | 3,832,599 |
| 7 mos.' gr. | 126,967,182 | 122,623,486 | 121,398,766 |
| Net op. inc. | 20,109,281 | 15,535,705 | 23,755,525 |

**Baltimore & Ohio—**

| | | | |
|---|---|---|---|
| July gross | 20,023,563 | 17,503,623 | 21,483,806 |
| Net op. inc. | 4,197,143 | 3,480,654 | 3,876,611 |
| 7 mos.' gr. | 129,812,024 | 128,226,890 | 151,286,195 |
| Net op. in. | 19,915,555 | 19,248,131 | 26,702,519 |

**Buffalo, Rochester & Pittsburgh—**

| | 1925. | 1924. |
|---|---|---|
| July gross | $1,450,000 | $1,200,000 |
| Net operating income | 245,000 | 223,000 |
| 7 months' gross | 8,791,000 | 9,279,000 |
| Net operating income | 1,073,000 | 1,222,000 |

**Bangor & Aroostook—**

| | 1925. | 1924. | 1923. |
|---|---|---|---|
| July gross | $316,429 | $364,943 | $422,426 |
| Net op. deficit. | 37,118 | *15,234 | *29,744 |
| 7 mos.' gross | 4,187,714 | 4,068,437 | 3,912,906 |
| Net op. income | 1,068,581 | 969,932 | 811,611 |

*Income.

**Buffalo & Susquehanna—**

| | | | |
|---|---|---|---|
| July gross | 103,665 | 112,601 | 213,804 |
| Net op. deficit. | 10,314 | 8,251 | *49,712 |
| 7 mos.' gross | 963,596 | 1,098,053 | 1,633,438 |
| Net op. income | 112,772 | 58,054 | 484,229 |

*Income.

**Canadian National System—**

| | | | |
|---|---|---|---|
| July gross | 20,370,614 | 19,986,670 | 20,824,409 |
| Net af. exp. | 1,924,941 | 1,985,252 | 1,478,794 |
| 7 mos.' gr. | 125,914,357 | 124,849,228 | 126,738,959 |
| Net af. exp. | 5,067,287 | 3,214,681 | 3,070,147 |

**Central of Georgia—**

| | | | |
|---|---|---|---|
| July gross | 2,506,290 | 2,350,203 | 2,286,760 |
| Net op. income | 414,773 | 395,920 | 311,907 |
| 7 mos.' gross | 16,590,496 | 15,531,374 | 15,476,271 |
| Net op. income | 2,464,316 | 2,475,157 | 2,413,633 |

**Chesapeake & Ohio—**

| | | | |
|---|---|---|---|
| July gross | 10,568,973 | 9,072,770 | 8,987,996 |
| Net op. income | 3,005,639 | 1,890,268 | 1,976,108 |
| 7 mos.' gross | 66,855,851 | 60,614,860 | 57,202,855 |
| Net op. income | 15,643,910 | 12,675,863 | 11,404,153 |

**Cleveland, Cin., Chic. & St. Louis—**

| | 1925. | 1924. |
|---|---|---|
| July gross | $7,513,000 | $6,760,000 |
| Net operating income | 1,287,000 | 780,000 |
| 7 months' gross | 51,070,000 | 49,383,000 |
| Net operating income | 9,275,000 | 6,832,000 |

**Delaware & Hudson—**

| | 1925. | 1924. | 1923. |
|---|---|---|---|
| July gross | $4,048,135 | $3,755,439 | $4,864,064 |
| Net op. income | 977,733 | 841,476 | 954,726 |
| 7 mos.' gross | 26,498,848 | 25,924,869 | 27,325,634 |
| Net op. income | 4,952,127 | 3,602,479 | 3,465,301 |

**Denver & Rio Grande Western—**

| | 1925. | 1924. |
|---|---|---|
| July gross | $2,805,186 | $2,761,042 |
| Net operating income | 707,023 | 14,759 |
| Balance for interest | 707,179 | 13,486 |
| Surplus after interest and sinking fund | 380,982 | *836,062 |
| 7 months' gross | 17,234,321 | 17,211,642 |
| Net operating income | 3,002,577 | 1,995,952 |
| Balance for interest | 3,001,573 | 1,586,606 |
| Surplus after interest and sinking fund | 715,683 | *799,585 |

*Deficit.

**Illinois Central System—**

| | 1925. | 1924. | 1923. |
|---|---|---|---|
| July gross | $13,903,615 | $13,050,692 | $14,650,988 |
| Net op. inc. | 2,022,611 | 1,725,586 | 1,507,324 |
| 7 mos.' gr. | 97,951,040 | 98,650,779 | 109,799,265 |
| Net op. inc. | 15,332,340 | 15,720,406 | 14,459,946 |

**N. Y., Westchester & Boston Ry.—**

| | 1925. | 1924. | Increase. |
|---|---|---|---|
| July gross | 142,431 | 136,794 | 5,637 |
| Def. after tax and charges | 142,466 | 135,199 | 7,267 |
| 7 mos.' gross | 937,562 | 873,486 | 58,076 |
| Def. after tax and charges | 976,207 | 951,869 | 24,338 |

**Rutland Railroad—**

| | 1925. | 1924. | 1923. |
|---|---|---|---|
| July gross | 590,612 | 564,655 | 571,522 |
| Net op. income | 111,484 | 20,095 | 77,201 |
| 7 mos.' gross | 3,956,667 | 3,792,644 | 3,897,881 |
| Net op. income | 381,339 | 477,337 | 492,325 |

**St. Louis-San Francisco System—**

| | | | |
|---|---|---|---|
| July gross | 7,901,023 | 7,357,910 | 7,817,961 |
| Net op. income | 1,852,043 | 1,655,479 | 1,456,558 |
| Bal. for int. | 1,840,528 | 1,641,830 | 1,428,290 |
| Sur. aft. chgs. | 581,018 | 386,120 | 225,082 |
| 7 mos.' gross | 51,858,602 | 49,102,001 | 50,796,251 |
| Net op. income | 11,838,120 | 10,537,722 | 10,490,793 |
| Bal. for int. | 11,819,842 | 10,437,655 | 10,326,363 |
| Sur. aft. chgs. | 2,908,020 | 1,746,545 | 2,032,584 |

**St. Louis Southwestern System—**

| | | | |
|---|---|---|---|
| July gross | 1,938,221 | 1,899,409 | 2,261,678 |
| Net op. income | 244,317 | 328,972 | 481,841 |
| Total income | 278,373 | 364,227 | 519,617 |
| Sur. aft. chgs. | 40,224 | 125,184 | 290,827 |
| 7 mos.' gross | 14,312,323 | 14,147,521 | 16,443,584 |
| Net op. income | 2,033,365 | 2,010,402 | 2,604,643 |
| Total income | 2,305,721 | 2,289,029 | 2,975,654 |
| Sur. aft. chgs. | 662,710 | 666,766 | 1,347,627 |

**Texas & Pacific—**

| | | | |
|---|---|---|---|
| July gross | 2,689,526 | 2,671,921 | 2,463,005 |
| Net op. income | 339,374 | 136,948 | 391,001 |
| Total income | 370,356 | 167,792 | 424,518 |
| Sur. aft. chgs. | 150,194 | *24,601 | 237,982 |
| 7 mos.' gross | 18,650,372 | 18,063,457 | 17,426,012 |
| Net op. income | 2,315,299 | 1,898,478 | 1,219,480 |
| Total income | 2,584,719 | 2,085,527 | 1,474,572 |
| Sur. aft. chgs. | 1,071,176 | 816,108 | 234,575 |

*Deficit.

**Western Maryland Ry.—**

| | 1925. | 1924. |
|---|---|---|
| July gross | $1,665,016 | $1,436,218 |
| Net operating income | 438,869 | 249,028 |
| Total income | 448,519 | 259,406 |
| Net income after chgs. | 196,548 | 2,108 |
| 7 months' gross | 11,149,548 | 11,061,784 |
| Net operating income | 2,513,580 | 2,037,132 |
| Total income | 2,567,590 | 2,123,187 |
| Net income after chgs. | 794,283 | 311,552 |

**PUBLIC UTILITY EARNINGS.**

**American & Foreign Power Co., Inc.—**

Earnings of subsidiaries:

| | 1925. | 1924. | Increase. |
|---|---|---|---|
| June gross | $726,840 | $536,720 | $190,120 |
| *Bal. aft. tax. | 295,840 | 233,348 | 61,992 |
| 12 mos.' gross | 7,857,880 | 5,667,635 | 2,190,245 |
| *Bal. aft. tax | 3,344,725 | 2,599,072 | 745,653 |

*Before interest and depreciation.

**Fort Worth Power & Light—**

| | 1925. | 1924. | 1923. |
|---|---|---|---|
| June gross | 330,242 | 234,501 | 227,147 |
| Bal. after tax and charges | 98,804 | 94,717 | 78,490 |
| 12 mos.' gross | 2,915,852 | 3,115,814 | 2,811,521 |
| Bal. after pf. dividends | 1,069,147 | 1,055,483 | 995,171 |

**Idaho Power—**

| | 1925. | 1924. | Increase. |
|---|---|---|---|
| July gross | 257,760 | 253,558 | 4,202 |
| Bal. after tax. and charges | 84,873 | 80,430 | 24,443 |
| 12 mos.' gross | 2,837,813 | 2,679,929 | 157,884 |
| Bal. after pf. dividends | 521,617 | 474,720 | 46,897 |

**Nebraska Power—**

| | 1925. | 1924. | 1923. |
|---|---|---|---|
| June gross | 320,033 | 298,278 | 307,474 |
| Bal. after tax. and charges | 91,905 | 84,293 | 71,228 |
| 12 mos.' gross | 4,045,211 | 3,885,104 | 3,706,487 |
| Bal. after pf. dividends | 1,063,497 | 893,391 | 864,350 |

**Nevada-California Electric (including subsidiaries)—**

| | | | |
|---|---|---|---|
| July gross | 485,050 | 436,821 | 404,890 |
| *Bal. aft. tax. and charges. | 108,488 | 100,528 | 101,175 |
| 12 mos.' gross | 4,789,023 | 4,367,028 | 4,057,460 |
| *Bal. aft. tax. and charges. | 502,269 | 708,437 | 863,025 |

*After depreciation.

**Pacific Power & Light—**

| | | | |
|---|---|---|---|
| June gross | 294,432 | 265,663 | 260,464 |
| Bal. after tax. and charges. | 67,486 | 61,253 | 69,758 |
| 12 mos.' gross | 3,278,187 | 3,250,912 | 3,043,338 |
| Bal. after pf. dividends | 298,910 | 535,114 | 500,772 |

## BID AND ASKED QUOTATIONS

### FOREIGN ISSUES.

Closing quotations for Government, municipal and miscellaneous bonds issued in this country and in American currency values in which there were no transactions:

| | Bid. | Asked. |
|---|---|---|
| Argentine 5s, 1945 | M. & S. | 87⅞ 88 |
| Can. Steamship 7s, 1942 | M. & N. | 100 100¾ |
| Carlsbad 8s, 1954 | M. & N. | 99 .. |
| City of Bergen 8s, 1945 | M. & N. | 114 114½ |
| City of Bergen 6s, 1949 | A. & O. | 97¼ 97½ |
| City of Berne 8s, 1945 | M. & N. | 108 108½ |
| City of Gt. Prague 7½s, '52 | M. & N. | 92⅝ 93½ |
| City of P. Alegre 8s, 1961 | J. & D. | 94⅝ 96 |
| Holland-Am. Line 6s, 1947 | M. & N. | 88½ 89 |
| Lower Aus. H. E. 6½s, '44 | F. & A. | 85½ 86¼ |
| Rep. of Colom. 6½s, 1927 | A. & O. | 100 100½ |
| City of B. Aires 6½s, '55 | J. & J. | 97½ 98 |
| Rep. Cuba ext. 5s, 1904 | M. & S. | 97½ 99 |
| Rep. Cuba ext. 5s, 1914 | F. & A. | 95 96 |
| Rep. Cuba ext. 4½s, 1949 | F. & A. | 90¾ 92¼ |
| Rep. of Poland 6s, 1940 | A. & O. | 67¼ 67½ |
| Dan. Mun. 8s, Ser. A. '46 | F. & A. | 100¾ 110 |
| Dan. Mun. 8s, Ser. B, '46 | F. & A. | 100¾ 110 |
| Finnish Mun. 6½s, B, '55 | A. & O. | 89 89¾ |
| Finland 6s, 1945 | M. & S. | 97 97½ |
| Japanese 4s, 1931 | J. & J. | 83¾ 84 |
| U. S. of Mexico 6s, 1913 | J. & J. | 36½ 37 |
| Paulista Ry. 7s, 1942 | M. & S. | 100¾ .. |
| State of Queensl'd 6s, 1947 | F. & A. | 104¾ 105 |
| State of Rio Grande do Sul, 8s, 1946 | A. & O. | 96 96½ |
| Rotterdam 6s, 1964 | M. & N. | 102½ 102¾ |
| Dom. Rep. 5s, 1958 | F. & A. | 102¾ 102¾ |
| Dom. Rep. 5½s, 1942 | M. & S. | 94¼ 94¾ |
| City of Sao Paulo 8s, '52 | M. & N. | 99¾ 100 |
| City of Tokio 5s, 1952 | M. &

# TWO COMPANIES PAY INCREASED DIVIDEND

## Motor Wheel and Walworth Manufacturing Add to Stockholders' Share.

## OTHERS AT REGULAR RATE

### International Paper and Inspiration Copper Announce Usual Quarterly Payment.

Directors of the Motor Wheel Company declared a dividend yesterday of 80 cents a share on the common stock, payable Sept. 20, to stockholders of record Sept. 10. Three months ago the company paid a dividend of 40 cents a share. The company recently announced its intention to retire $3,250,000 of the outstanding preferred stock at $115 a share. Up to Aug. 25, only 2,000 shares were acquired, and as a result it is announced that 1,250 shares of $1,250,000 will be retired by allotment on Oct. 1, at $115 a share.

The Walworth Manufacturing Company yesterday increased the annual dividend rate on the common stock from $1.40 to $1.80 a share. A quarterly dividend of 45 cents a share was declared payable Sept. 15, to stockholders of record Sept. 5. Previously the company had been paying dividends of 40 cents a share quarterly.

The International Paper Company has declared the regular quarterly dividend of 1¾ and 1½ per cent. on the 7 and 6 per cent. preferred stock, respectively. Both dividends are payable Oct. 15, to stockholders of record Oct. 1. It was announced that J. L. Fearing, sales manager, had been elected a Vice President to succeed Chester W. Lyman, resigned.

Inspiration Copper Company declared the regular quarterly dividend of 50 cents a share on the capital stock payable Oct. 5, to stockholders of record Sept. 17.

Directors of the Telautograph Corporation declared the regular quarterly dividend of 1¾ per cent. on the preferred stock payable Oct. 10, to stockholders of record Sept. 30, also the regular semi-annual dividend of 25 cents a share on the common stock payable Nov. 2 to stockholders of record Oct. 15. C. H. George, President of the company, said this action "places the common stock on a regular dividend basis of 50 cents a year, an initial dividend of 25 cents having been paid in May."

The Haytian Corporation of America has declared interest on the 8 per cent. income debentures for the full fiscal year ended June 30, 1925, payable to holders of record Oct. 1.

Frederick Southack & Alwyn Ball Jr., Inc., announced yesterday the payment of a dividend on its 7 per cent. cumulative preferred stock, to stockholders of record Aug. 12.

### Industrial Rayon Stock All Sold.

Watson & White announce that the 150,000 shares of Industrial Rayon Corporation Class A stocks, which they offered at $20 a share, has been oversubscribed and the books closed.

### Great Western Sugar Buys Plant.

The sugar factory formerly owned by the Industrial Sugar Company has been acquired at a receivers' sale by the Great Western Sugar Company for $1,470,000.

# REICHSBANK'S GOLD RESERVE INCREASES

## Addition Since Last Year's Low Point $165,400,000—Notes Reduced 80,978,000 Marks.

BERLIN, Aug. 27.—The Reichsbank report as of Aug. 22 shows the following changes in reichsmarks:

| | |
|---|---|
| Gold coin and bullion...increased | 22,681,000 |
| Reserve in foreign currencies.....increased | 766,000 |
| Bills of exchange and cheques.....decreased | 51,175,000 |
| Silver and other coins..increased | 974,000 |
| Notes on other banks...increased | 6,921,000 |
| Advances.....decreased | 3,883,000 |
| Investments.....increased | 63,000 |
| Other assets.....increased | 22,697,000 |
| Notes in circulation...decreased | 80,978,000 |
| Other maturing obligations.....increased | 50,509,000 |
| Loans from Rentenbank..decreased | 287,000 |
| Other liabilities.....increased | 29,200,000 |
| Total gold holdings are now | 1,137,231,000 |

Reichsmarks.

Following is the Reichsbank's gold reserve for a series of recent weeks, compared with the two preceding years, in thousands of marks:

| | 1925. | 1924. | 1923. |
|---|---|---|---|
| Aug. 22 | 1,137,231 | 507,004 | 512,112 |
| Aug. 15 | 1,114,550 | 498,084 | 516,349 |
| Aug. 7 | 1,113,678 | 490,694 | 596,351 |
| July 31 | 1,104,138 | 484,332 | 598,351 |
| July 25 | 1,103,001 | 478,652 | 616,351 |
| | 1924. | 1923. | 1922. |
| *April 30 | 441,877 | 919,909 | 1,000,887 |

*Lowest point since the war.

The addition to the bank's gold reserve since the low point of April, 1924, amounts now to 695,354,000 gold marks, or $165,498,252. When the war began the bank's gold holdings were 1,253,190,000; they were increased to 2,537,780,000 on Dec. 30, 1916, the high point in its history.

Following is the Reichsbank's outstanding note circulation in reichsmark denominations:

| | 1925. | 1924. |
|---|---|---|
| Aug. 22 | 2,292,255,000 | 1,158,284,000 |
| Aug. 15 | 2,373,233,000 | 1,200,790,000 |
| Aug. 7 | 2,472,669,000 | 1,230,487,000 |
| July 31 | 2,530,828,000 | 1,211,038,000 |
| July 25 | 2,200,876,000 | 1,000,520,887 |

The note circulation of 2,608,797,000 marks reported on May 30, reckoned in gold value, was the highest reached since the war. It stood at 2,405,580,000 marks on July 31, 1914, when the mark was still quoted above 22 cents.

### $120,000 for Exchange Seat.

The New York Stock Exchange membership of T. Henry Walter has been sold to Raymond V. Caulfield for $120,000.

## FINANCIAL NOTES.

The Central Union Trust Company has been appointed trustee for Long Island Lighting Company 6 per cent. secured gold bonds, due July 1, 1945. Initial issue, $3,500,000.

The State Street Trust Company has been appointed transfer agent in Boston and the Old Colony Trust Company has been appointed registrar in Boston for the Class B stock of Underwood Typewriter Corporation.

William K. Lilley of Lilley, Blizzard & Co., Philadelphia, returned yesterday from a two months' tour of the Pacific Coast and Alaska.

Hoguet & Rumpen, 48 Wall Street, have issued a circular describing Miller Rubber Company common stock.

H. D. Williams & Co., 120 Broadway, have issued a map of the Smackover oil field showing the location of the Lion Oil Refining Company properties.

C. W. Lyman has resigned as Vice President of the International Paper Company, being succeeded by J. L. Fearing, formerly sales manager. Mr. Lyman remains a director.

E. T. Condon has joined the retail sales organization of Shields & Co.

Mark C. Steinberg of Mark C. Steinberg & Co. of St. Louis is in New York on financing affecting the Southwest.

Curtis & Sanger have issued a circular on bank, trust company, insurance company and miscellaneous stock quotations.

# MEXICO TO PAY DEBT TO INVESTORS HERE

## Will Start on Sept. 1 to Liquidate $500,000,000 National Burden, Envoy Says.

## OWES MOST TO AMERICANS

### New Fiscal Policy Made Possible by Creation of New Bank, Consul General Announces.

SAN ANTONIO, Texas, Aug. 27 (AP).—Mexico will begin paying her $500,000,000 national debt, owed chiefly to the United States, about Sept. 1, A. M. Elias, Consul General for Mexico at New York and financial agent for that Government, said here today.

Señor Elias, who is a brother of President Calles, also said that Mexico had discharged her domestic debts on Aug. 13, when 20,000,000 pesos were paid to private institutions of that country.

Señor Elias, who was on his way from New York to San Francisco on a special mission for his Government, announced a change of plans, saying he had been ordered to proceed to Mexico City to aid in arranging the debt payments.

"The payment of our foreign debt of $500,000,000, which is owed chiefly to the United States, will be made possible through the establishment of the New Bank of Mexico, which will function soon with a capital of $60,000,000," he explained.

"Economies and additional taxation have enabled us to make this handsome showing, which should have the reaction in the United States of demonstrating a new stabilization of currency and conditions in my country. The value of exports from the United States to Mexico has jumped nearly $10,000,000 in the past year, having reached a total of approximately $25,000,000."

Alberto Mascarones probably will head the new bank, Señor Elias said.

WASHINGTON, Aug. 27 (AP).—None of the money owed by the Mexican Government in this country was borrowed from the United States Treasury. All of it is owed to private investors, and the loans were floated for the most part through the Morgan syndicate in New York.

New York bankers familiar with Mexican debt negotiations said yesterday that no official word had been received here regarding plans for the resumption of payments, but Señor Elias's statement is in line with recent predictions that an arrangement would be made when the new bank of issue opens. This bank will begin functioning on Sept. 1.

Thomas W. Lamont, Chairman of the International Committee of Bankers on Mexico, which negotiated the Lamont-de la Huerta agreement on the Mexican debt, is now on a vacation on his Maine farm. Ever since Mexico suspended payments under the agreement bankers have expressed confidence that a settlement ultimately would be reached. Discussions have been going on in Mexico City regarding the debt, and Mexican officials announced recently that the Government desired some changes in the terms, segregating certain parts of the debt.

### National Tea Sales Increase.

The National Tea Company reports gross sales of $3,671,527 for July against $2,878,490 in the same month last year, a gain of $793,087, or 27.5 per cent. For the seven months ended July gross sales were $26,297,488 against $21,973,377, an increase of $4,324,111 or 19.6 per cent.

# COMMODITY PRICES.

## Recent Sharp Decline in Grain Products Halted—Metals Again Reactionary—Rubber Rallies.

The sharp reaction in wheat, corn, rye and oats recorded during the early days of the week was checked yesterday, as all grain products, with the exception of oats which advanced ⅛ cent a bushel, closed unchanged. The nonferrous metals market, however, was again easy, both copper and tin being quoted lower. Crude rubber advanced three cents a pound.

Yesterday's closing wholesale cash prices for commodities, in the New York market unless otherwise noted, were:

| | Aug. 27. | Aug. 20. | Aug. 28. |
|---|---|---|---|
| FOODSTUFFS: | 1925. | 1925 | 1924. |
| Wheat, No. 2 red | $1.70 | $1.73¾ | $1.41 |
| Corn, No. 2 yellow | 1.13⅝ | 1.24 | 1.40½ |
| Rye, No. 2, f. o. b. | 1.09 | 1.13¾ | .97 |
| Oats, No. 2 white | .48⅛ | .50½ | .60 |
| Flr., std. Spg. pts. | $8.25@8.75 | 9.00 | 7.35 |
| Coffee, No. 7 Rio | .21¼ | .21 | .17¼ |
| Sugar, granulated | .0550 | .0540 | .0680 |
| Butter, cream, 92 sc. | .44½ | .43½ | .38½ |
| Eggs, fr.-gath. firsts | .35¾ | .33 | .36½ |
| Lard, Mid. W. | 17.60@17.70 | 17.90 | 14.55 |
| Pork, mess | 41.00 | 41.00 | 29.25 |
| Beef, family | 20.00@22.00 | 22.00 | 21.00 |
| METALS: | | | |
| Iron, 2X, Phila. | 22.00@23.00 | 23.00 | 22.50 |
| Steel billets, Pitts. | 35.00 | 35.00 | 38.00 |
| Lead | 10.00 | 10.00 | 8.15 |
| Copper | .150 | 14.85 | 13.35 |
| Zinc, E. St. L. del'y. | 7.62½ | 7.62½ | 6.22½ |
| Tin | 57.20 | 57.75 | 51.50 |
| TEXTILES: | | | |
| Cotton, mid. upland | 23.05 | 23.35 | 26.85 |
| Printcloths | .06⅛ | .06¼ | .06⅝ |
| RUBBER: | | | |
| Smoked sheets, spot | .88 | .83 | .24⅝ |

Range of prices 1925 to date:

| | Highest | | Lowest | |
|---|---|---|---|---|
| Wheat | $2.34⅝ | Jan. 28 | $1.61⅜ | July 21 |
| Corn | 1.52½ | Jan. 16 | 1.13⅛ | Apr. 3 |
| Rye | 1.88⅝ | Jan. 30 | 1.03 | July 2 |
| Oats | .71 | Jan. 19 | .49 | Apr. 3 |
| Flour | 10.25 | Jan. 28 | 7.50 | Apr. 3 |
| Coffee | .24½ | Jan. 5 | .16⅜ | May 13 |
| Sugar | .06⅝ | Jan. 2 | .0535 | July 27 |
| Butter | .49 | May 9 | .37 | Jan. 27 |
| Eggs | .68 | Jan. 20 | .27¾ | Mar. 4 |
| Lard | 18.40 | July 7 | 15.20 | Apr. 27 |
| Pork | 41.50 | Mar. 24 | 34.00 | Jan. 2 |
| Beef | 24.00 | Apr. 14 | 20.00 | Jan. 20 |
| Iron | 25.50 | Jan. 8 | 22.00 | May 7 |
| Steel | 40.00 | Jan. 2 | 35.00 | May 7 |
| Lead | 10.85 | Jan. 9 | 7.70 | Apr. 20 |
| Copper | 15.00 | Jan. 2 | 13.35 | Apr. 17 |
| Tin | 60.50 | Jan. 5 | 50.00 | Apr. 9 |
| Zinc, E. St. L. | 8.12 | Jan. 20 | 6.75 | May 1 |
| Cotton | 28.05 | Mar. 2 | 22.50 | May 13 |
| Printcloths | .07 | Mar. 6 | .06¼ | May 15 |
| Rubber | 1.21 | July 20 | .34¼ | Jan. 20 |

### Vote to End Belgian Metal Strike.

BRUSSELS, Aug. 27 (AP).—Metal workers, 30,000 of whom have been on strike for a month, today voted to resume work Monday under a compromise involving a smaller reduction in wages than the employers had proposed. It is estimated that the workers already have lost 50,000,000 francs in wages through their idleness. The strike of 50,000 men in the allied metal trades was also ended by the same compromise. Thirteen thousand employes of twenty-four blast furnaces at Charleroi remain out.

## PRODUCE MARKETS.

BUTTER—Receipts: 12,413 packages. Quite a sharp advance on finer grades, creamery, higher than extras, pound, 45@45¼c; extras, 92 score, 44½c; firsts, 43@44c; seconds, 41@42c; lower grades, 39@40¼c; centralized cars, 90 score, 42¼@42½c; 89 score, 42c; 88 score, 41¾c; 84 to 87 score, 41@41½c; undelivered, nominal; extras, 46¼@47c; extras, 92 score, 45½@46c; firsts, 42¼@45c; seconds, 41@42c; renovated, fresh, 38¼@39c; ladies, current make, extras, 37½@38c; firsts, 36@36½c; seconds, 35c; lower grades, 33@34c; packing stock, current make, No. 1, 35c; No. 2, 34c; lower grades, 29@33c.

EGGS: Receipts: 19,064 cases. Fair trading. Whites higher. Extras, dozen, 37@39c; extra firsts, 34½@35½c; firsts, 32½@33½c; seconds, 30@31¼c; undergrades, 26@29c; mediums, 29@30c; dirties, No. 1, 29@29c; No. 2 and poorer, 26@27c; checks, No. 2 to 1, 23@27½c; Jersey and other nearby hennery whites, closely selected, extras, 54@56c; nearby and Western hennery whites, average extras, 51@53c; do. firsts to extra firsts, 41@49c; nearby gathered whites, firsts to extra firsts, 40@48c; nearby whites, undergrades, 35@39c; nearby whites, mediums, 40 to 41 pounds net, 41@48c; nearby whites, pullets, No. 1, 37@42c; nearby whites, pewees, 26@30c; Pacific Coast, whites, firsts to extras, 42@50c; pullets or mediums, 37@40½c; pewees, 30@30½c; other Western and Southern, gathered whites, 35@44c; Jersey and other nearby and Western, hennery browns, extras, 40@48c.

# RESERVES' ASSETS SHOW SLIGHT GAIN

## All Accounts That Make for Earnings Larger in Weekly Balance Sheet.

## $13,000,000 DROP IN GOLD

### New York Reserve Bank Leads by $28,500,000, the Increases in Discounts.

*Special to The New York Times.*

WASHINGTON, Aug. 27.—The consolidated statement of condition of the Federal Reserve Banks on Aug. 26 made public by the Federal Reserve Board shows an increase of $20,200,000 in holdings of discounted bills, of $6,200,000 in acceptances purchased in open market, and of $9,000,000 in Government securities, with the result that total earning assets went up from $1,090,900,000 to $1,126,300,000.

Gold reserves declined $13,100,000; other cash reserves, $4,800,000, and Federal Reserve note circulation, $300,000.

The Federal Reserve Bank of New York reports an increase of $28,500,000 in holdings of discounted bills, Boston of $8,000,000, San Francisco of $2,400,000 and Atlanta of $2,100,000, while the Chicago Bank shows a decrease of $8,400,000, Minneapolis of $4,000,000 and Philadelphia and Cleveland of $2,900,000 and $2,700,000, respectively.

Holdings of acceptances bought in open market went up $3,200,000 at the New York Bank, $2,200,000 at Boston and $1,100,000 at San Francisco. Holdings of Treasury notes were $5,600,000; certificates of indebtedness, $2,900,000, and United States bonds, $500,000, larger than a week ago.

The principal changes in Federal Reserve note circulation were increases of $6,300,000 at Cleveland and $1,100,000 each at Atlanta and Dallas, and decreases of $3,900,000 at Boston, $2,100,000 at Philadelphia and $2,300,000 at Chicago.

A summary of changes in the principal assets and liabilities at the reserve banks during the week and the year ending Aug. 26 follows:

| | Week. | Year. |
|---|---|---|
| Total reserves | —$17,900,000 | —$314,900,000 |
| Gold reserves | —13,100,000 | —353,100,000 |
| Total earning assets | +35,400,000 | +271,100,000 |
| Discount bills, total | +20,200,000 | +317,100,000 |
| Secured by U. S. Govt. obligations | +20,300,000 | +232,700,000 |
| Other bills discounted | —100,000 | —84,400,000 |
| Bills bought in open market | +6,200,000 | +152,200,000 |
| U. S. Govt. securities, total | +9,000,000 | +209,400,000 |
| Bonds | +500,000 | +37,300,000 |
| Treasury notes | +5,600,000 | —161,200,000 |
| Certificates of indebtedness | +2,900,000 | —85,500,000 |
| Federal reserve notes in circulation | —500,000 | —124,800,000 |
| Total deposits | —700,000 | +86,200,000 |
| Members' Reserve deposits | —200,000 | +101,000,000 |
| Government deposits | | +4,300,000 |
| Other deposits | —500,000 | —10,500,000 |

+Increase.
-Decrease.

# FEDERAL RESERVE STATEMENT.

COMPARATIVE STATEMENT OF CONDITIONS AT CLOSE OF BUSINESS, AUG. 26:

| District. | Gold Reserve | Total Bills Discounted. | Total U. S. Govt. Secur. | F. R. Notes in Circul'n. | Due Members Reserve Acct. | Ratio &c. |
|---|---|---|---|---|---|---|
| Boston | $232,606,000 | $35,507,000 | $8,547,000 | $160,033,000 | $141,187,000 | 81.0 |
| New York | 920,606,000 | 192,854,000 | 60,226,000 | 338,702,000 | 837,535,000 | 79.8 |
| Philadelphia | 211,068,000 | 48,506,000 | 17,872,000 | 145,278,000 | 120,928,000 | 78.2 |
| Cleveland | 307,786,000 | 53,181,000 | 30,648,000 | 216,525,000 | 176,586,000 | 79.3 |
| Richmond | 82,267,000 | 51,696,000 | 5,544,000 | 69,606,000 | 65,454,000 | 62.4 |
| Atlanta | 138,162,000 | 36,877,600 | 14,381,000 | 135,068,000 | 75,597,000 | 69.1 |
| Chicago | 351,548,000 | 57,898,000 | 42,978,000 | 144,774,000 | 226,581,000 | 77.7 |
| St. Louis | 86,238,000 | 31,031,000 | 30,868,000 | 40,762,000 | 75,680,000 | 43.8 |
| Minneapolis | 71,858,000 | 7,433,000 | 15,978,000 | 61,910,000 | 50,490,000 | 64.5 |
| Kansas City | 98,442,000 | 6,640,000 | 22,137,000 | 65,719,000 | 80,274,000 | 66.1 |
| Dallas | 47,911,000 | 11,560,000 | 20,279,000 | 40,970,000 | 50,009,000 | 57.8 |
| San Francisco | 263,076,000 | 46,594,000 | 42,791,000 | 198,215,000 | 159,197,000 | 73.7 |

In the Previous Week.

| District. | Gold Reserve. | Total Bills Discounted. | Total U. S. Govt. Secur. | F. R. Notes in Circul'n. | Due Members Reserve Acct. | Ratio &c. |
|---|---|---|---|---|---|---|
| Boston | $237,263,000 | $32,517,000 | $8,836,000 | $163,907,000 | $138,586,000 | 82.5 |
| New York | 950,964,000 | 164,315,000 | 53,235,000 | 339,585,000 | 833,726,000 | 82.6 |
| Philadelphia | 213,970,000 | 51,371,000 | 14,428,000 | 147,707,000 | 131,652,000 | 77.8 |
| Cleveland | 299,186,000 | 55,865,000 | 30,629,000 | 210,236,000 | 181,034,000 | 77.6 |
| Richmond | 79,853,000 | 50,308,000 | 5,537,000 | 69,494,000 | 64,240,000 | 61.8 |
| Atlanta | 133,921,000 | 34,800,000 | 14,349,000 | 133,923,000 | 74,136,000 | 68.6 |
| Chicago | 343,415,000 | 41,310,000 | 42,978,000 | 146,040,000 | 229,467,000 | 76.2 |
| St. Louis | 83,435,000 | 30,253,000 | 30,816,000 | 41,453,000 | 73,983,000 | 42.5 |
| Minneapolis | 68,802,000 | 11,417,000 | 15,964,000 | 61,498,000 | 53,245,000 | 61.0 |
| Kansas City | 97,109,000 | 7,672,000 | 31,851,000 | 68,931,000 | 80,016,000 | 65.0 |
| Dallas | 47,021,000 | 10,478,000 | 20,132,000 | 39,946,000 | 55,550,000 | 56.8 |
| San Francisco | 263,373,000 | 44,163,000 | 43,731,000 | 198,587,000 | 159,250,000 | 73.9 |

Consolidated resources and liabilities of the twelve Federal Reserve banks compare as follows:

| RESOURCES. | Aug. 26, 1925. | Aug. 19,1925 | Aug. 27,1924. |
|---|---|---|---|
| Gold with Federal Reserve agents | $1,444,444,000 | $1,437,985,000 | $2,059,620,000 |
| Gold redemption fund with U. S. Treasury | 54,345,000 | 64,435,000 | 43,514,000 |
| Gold held exclusively against F. R. notes | $1,498,787,000 | $1,502,418,000 | $2,102,934,000 |
| Gold settlement fund with F. R. Board | 665,862,000 | 663,307,000 | 608,695,000 |
| Gold and gold certificates held by banks | 597,524,000 | 609,481,000 | 404,238,000 |
| Total gold reserves | $2,762,153,000 | $2,775,206,000 | $3,115,267,000 |
| Reserves other than gold | 125,374,000 | 130,218,000 | 87,116,000 |
| Total reserves | $2,887,527,000 | $2,905,424,000 | $3,202,383,000 |
| Non-reserve cash | | | |
| Bills discounted: | 51,416,000 | 50,209,000 | 44,469,000 |
| Bills bought in open market | 310,636,000 | 256,432,000 | 77,436,000 |
| Other bills discounted | 268,886,000 | 286,000,000 | 184,622,000 |
| Total bills discounted | $579,675,000 | $559,483,000 | $262,860,000 |
| Bills bought in open market | 201,519,000 | 195,309,000 | 49,289,000 |
| U. S. Government securities: | | | |
| Bonds | 69,688,000 | 69,188,000 | 32,391,000 |
| Treasury notes | 230,255,000 | 224,899,000 | 391,489,000 |
| Certificates of indebtedness | 32,306,000 | 29,373,000 | 117,746,000 |
| Total U. S. Government securities | $332,249,000 | $323,260,000 | $541,626,000 |
| Foreign loans on gold | 10,500,000 | 10,500,000 | |
| All other earning assets | 2,350,000 | 2,350,000 | 1,750,000 |
| Total earning assets | $1,126,293,000 | $1,090,902,000 | $855,225,000 |
| Uncollected items | 579,518,000 | 664,573,000 | 511,052,000 |
| Bank premises | 61,219,000 | 61,196,000 | 59,252,000 |
| All other resources | 21,883,000 | 21,849,000 | 31,932,000 |
| Total resources | $4,727,947,000 | $4,794,237,000 | $4,704,353,000 |
| LIABILITIES. | | | |
| F. R. notes in actual circulation | $1,615,887,000 | $1,616,189,000 | $1,740,709,000 |
| Deposits: | | | |
| Member banks—reserve account | 2,183,487,000 | 2,188,668,000 | 2,082,481,000 |
| Government | 28,998,000 | 29,507,000 | 32,025,000 |
| Other deposits | 24,383,000 | 24,858,000 | 34,860,000 |
| Total deposits | $2,236,538,000 | $2,237,193,000 | $2,150,364,000 |
| Deferred availability items | 526,297,000 | 594,188,000 | 468,106,000 |
| Capital paid in | 116,824,000 | 116,313,000 | 112,014,000 |
| Surplus | 217,837,000 | 217,837,000 | 220,915,000 |
| All other liabilities | 13,064,000 | 12,517,000 | 12,245,000 |
| Total liabilities | $4,727,947,000 | $4,794,237,000 | $4,704,353,000 |
| Ratio of total reserves to deposit and Federal note liabilities combined | 75.0% | 75.4% | 82.8% |
| Contingent liability on bills purchased for foreign correspondents | 31,128,000 | 31,113,000 | 28,280,000 |

# NEW YORK FEDERAL RESERVE BANK

Comparative statement or conditions at the close of business

| RESOURCES— | Aug. 26, 1925. | Aug. 19, 1925. | Aug. 27, 1924 |
|---|---|---|---|
| Gold with Federal Reserve agent | $355,808,000 | $355,881,000 | $619,036,000 |
| Gold redemption fund with U. S. Treasury | 9,718,000 | 10,626,000 | 6,718,000 |
| Gold held exclusively against F. R. notes | $365,526,000 | $366,709,000 | $625,674,000 |
| Gold settlement fund with F. R. Board | 213,930,000 | 241,405,000 | 157,256,000 |
| Gold and gold certificates held by bank | 341,150,000 | 342,850,000 | 187,149,000 |
| Total gold reserves | $920,606,000 | $950,964,000 | $951,119,000 |
| Reserves other than gold | 32,522,000 | 34,240,000 | 17,158,000 |
| Total reserves | $954,128,000 | $985,204,000 | $968,277,000 |
| Non-reserve cash | 16,623,000 | 14,954,000 | 12,614,000 |
| Bills discounted: | | | |
| Sec. by U. S. Government obligations | 135,153,000 | 122,736,000 | 19,075,000 |
| Other bills discounted | 57,682,000 | 41,579,000 | 13,761,000 |
| Total bills discounted | $192,834,000 | $164,315,000 | $33,734,000 |
| Bills bought in open market | 21,631,000 | 17,705,000 | 35,472,000 |
| U. S. Government securities: | | | |
| Bonds | 4,912,000 | 4,912,000 | 4,902,000 |
| Treasury notes | 63,771,000 | 47,931,000 | 138,052,000 |
| Certificates of indebtedness | 1,045,000 | 892,000 | 59,045,000 |
| Total U. S. Government securities | $69,226,000 | $53,235,000 | $177,039,000 |
| Foreign loans on gold | 2,835,000 | 2,835,000 | |
| Total earning assets | $276,926,000 | $238,181,000 | $244,245,000 |
| Uncollected items | 128,617,000 | 153,842,000 | 110,117,000 |
| Bank premises | 17,126,000 | 17,092,000 | 16,419,000 |
| All other resources | 6,854,000 | 6,570,000 | 13,588,000 |
| Total resources | $1,400,277,000 | $1,415,843,000 | $1,365,040,000 |
| LIABILITIES— | | | |
| F. R. notes in actual circulation | $337,535,000 | $339,565,000 | $311,783,000 |
| Deposits: | | | |
| Member bank—reserve account | $37,535,000 | 833,726,000 | $36,751,000 |
| Government | 5,580,000 | 5,431,000 | 8,247,000 |
| Other deposits | 14,298,000 | 14,425,000 | 23,507,000 |
| Total deposits | $857,409,000 | $853,582,000 | $808,505,000 |
| Deferred availability items | 110,323,000 | 129,012,000 | 93,696,000 |
| Capital paid in | 61,860,000 | 61,861,000 | 56,189,000 |
| Surplus | 58,749,000 | 58,749,000 | 59,929,000 |
| All other liabilities | 34,401,000 | 33,029,000 | 15,088,000 |
| Total liabilities | $1,400,277,000 | $1,415,843,000 | $1,365,040,000 |
| Ratio of total reserves to deposit and F. R. note liabilities combined | 79.8% | 82.6% | 82.0% |
| Contingent liability on bills purchased for foreign correspondents | $7,870,000 | $7,855,000 | $8,083,000 |

# NEW YORK STOCK EXCHANGE

Continued from Page Seventeen.

| 1925 High | 1925 Low | Sales. | Stock and Dividend Rate. | First. | High. | Low. | Last. | Net Ch'ge. | Closing Bid. | Closing Ask. |
|---|---|---|---|---|---|---|---|---|---|---|
| 73⅝ | 65¾ | 2,400 | Wabash pf. A (5) | 71⅝ | 72 | 71½ | 71¾ | — ⅝ | 71½ | 71¾ |
| 40¼ | 38½ | 300 | Wabash pf. B | 40¼ | 40¼ | 40 | 40 | — ¼ | 40 | 40¼ |
| 19⅞ | 14½ | 300 | Waldorf System (1¼) | 15⅝ | 15⅝ | 15⅝ | 15⅝ | — ⅛ | 15⅝ | 15⅞ |
| 73⅞ | 37¼ | 10,300 | Ward Baking, Class B | 65¾ | 65¾ | 63 | 64 | — 1⅝ | 64 | 64¾ |
| 110⅝ | 94½ | 600 | Ward Baking pf. (7) | 110 | 110¼ | 110 | 110⅜ | + ⅛ | 108 | 110¾ |
| 50⅝ | 43 | 500 | Warren Bros. (4) | 48¾ | 48¾ | 48¾ | 48¾ | — ⅛ | 48¾ | 48⅞ |
| 61⅛ | 51 | 200 | Weber & Hellbroner (4) | 60 | 60 | 60 | 60 | — ½ | 60 | 62 |
| 22¾ | 20 | 1,300 | Warner Bros. Pic. A (1½) | 20½ | 20⅝ | 20¼ | 20¼ | — ¼ | 20¼ | 20⅝ |
| 145 | 105 | 100 | West Penn Co. (4) | 108¾ | 108¾ | 108¾ | 108¾ | — 2¼ | 104 | 109 |
| 117¼ | 110 | 200 | Western Electric pf. (7) | 110⅝ | 110⅞ | 110⅝ | 110⅝ | — ⅛ | 110⅜ | 111¾ |
| 18⅝ | 11 | 5,400 | Western Maryland | 17 | 17¼ | 16⅝ | 17 | — ⅛ | 16⅞ | 17 |
| 26¼ | 13 | 700 | Western Maryland 2d pf. | 24¾ | 24¾ | 24 | 24 | — 1¼ | 23⅞ | 24⅜ |
| 33 | 19¾ | 16,700 | Western Pacific | 30¾ | 33 | 30¼ | 32 | + 1¼ | 31¾ | 32 |
| 77⅛ | 72 | 1,500 | Western Pacific pf. | 74¾ | 76 | 74¾ | 75⅞ | — ⅛ | 75 | 76 |
| 137½ | 116¼ | 400 | W. U. Telegraph (7) | 130¾ | 130¾ | 130 | 130 | — ½ | 129½ | 130½ |
| 144 | 97 | 7,400 | Westinghouse A. B. (6) | 134 | 134½ | 131⅜ | 132⅝ | — 1 | 132 | 133 |
| 84 | 66¾ | 3,400 | Westinghouse E. & M. (4) | 76 | 76⅝ | 75¼ | 75⅝ | — ⅜ | 75⅝ | 76 |
| 20¼ | 9¼ | 3,000 | Weston Electrical Inst. | 18¾ | 18¾ | 18 | 18⅛ | — ⅝ | 18 | 18¼ |
| 26½ | 19⅝ | 500 | Weston Elec. Inst., Cl. A (2) | 25⅝ | 26 | 25 | 25 | — ⅝ | 25 | 25⅞ |
| 22½ | 10¾ | 1,000 | Wheeling & Lake Erie | 21½ | 21¾ | 21¼ | 21⅛ | | 21¼ | 21½ |
| 47⅝ | 22 | 500 | Wheeling & Lake Erie pf. | 43 | 43 | 42¾ | 43 | | 43 | 44½ |
| 31½ | 25⅜ | 4,000 | White Eagle Oil (2) | 25¾ | 26⅝ | 25⅞ | 26⅜ | | 25⅞ | 26 |
| 104½ | 57½ | 47,500 | White Motors (6) | 95¾ | 96 | 95¾ | 96⅛ | — ⅛ | 96⅛ | 96¼ |
| 106⅝ | 39½ | 700 | White Rk. M. S. etfs. (12) | 42 | 42 | 40¾ | 40¾ | — 1 | 40¾ | 41 |
| 5¾ | 3¼ | 700 | Wickwire-Spencer Stl. etfs | 3⅝ | 3⅝ | 3½ | 3½ | | 3½ | 3¾ |
| 24½ | 9¼ | 34,700 | Willys-Overland | 20¾ | 20⅝ | 19⅝ | 19¾ | — ⅝ | 19⅝ | 19⅞ |
| 111 | 72¼ | 1,400 | Willys-Overland pf. (7) | 109¾ | 109½ | 107 | 107½ | + 2½ | 107 | 107⅝ |
| 13¾ | 4¼ | 200 | Wilson & Co. | 5¾ | 6¼ | 5¾ | 5¾ | — ⅛ | 5¾ | 5⅞ |
| 171½ | 112½ | 2,500 | Woolworth (F. W.) Co. (3) | 165¼ | 166¾ | 165 | 165¼ | — ¾ | 165¼ | 166 |
| 79⅝ | 35¼ | 1,200 | Worthington Pump | 38¾ | 39 | 37⅝ | 38¾ | + ⅝ | 38 | 39 |
| 32¾ | 16 | 1,000 | Wright Aeronautical (1) | 26½ | 29¼ | 29 | 29 | | 28½ | 29½ |
| 58½ | 45½ | 1,500 | Wrigley (Wm. Jr.) (3¾) | 51¾ | 53¼ | 51¾ | 52⅝ | + 1⅛ | 52¼ | 52 |
| 70¼ | 63 | 100 | Yale & Towne (4) | 64 | 64 | 64 | 64 | + 1 | 63¼ | 63 |
| 48⅝ | 33½ | 700 | Yellow Cab Mfg. (2.50) | 45¾ | 44 | 43 | 43 | — ¾ | 42¾ | 43 |
| 76½ | 63 | 600 | Youngstown S. & T. (4) | 73⅝ | 75⅛ | 73 | 73½ | — ⅝ | 73⅛ | 74 |
| | | | RIGHTS. | | | | | | | |
| 4⅝ | 4 | 2,600 | Atlantic, Gulf & W. Indies | 4 | 4⅝ | 4 | 4½ | + ⅛ | 4¼ | 4⅝ |
| 1½ | 1⅛ | 1,200 | Marlin-Rockwell | 1⅜ | 1½ | 1⅜ | 1½ | + ⅛ | 1⅛ | 1¼ |
| 2⅛ | ⅞ | 10,900 | Pan-Am. Pet. & Trans. | ⅞ | 1 | ⅞ | 1 | | | |
| 24½ | 16⅝ | 200 | Reading, seller 30 days | 18⅞ | 18⅞ | 16⅝ | 18¼ | | 15 | 19 |
| 1⅛ | ⅞ | 3,000 | Standard Gas & Elec. | 1⅛ | 1⅛ | ⅞ | 1 | | | |

Dividend rates as given in the above table are the annual cash payments based on the latest quarterly or half-yearly declarations. Unless otherwise noted, extra or special dividends are not included.

oPartly stock. tPartly extra. ‡Plus 4% in stock payable 1% quarterly. §Payable in preferred stock. ¶Plus 6% in stock payable 1½% quarterly. aPaid this year; no regular rate. bOr optional in stocks.

# NEW INCORPORATIONS

## New York Charters.

ALBANY, Aug. 27.—Ninety new corporations with an aggregate capitalization of $1,610,000 were chartered today. They include:

### MANHATTAN.

Cora Holding Corp., 200 common, no par; E. J. Ellenwood, D. L. Cole, C. Chalmer (Attys. Coleman, Stern & Ellenwood, 30 Wall St.)

Portorican Commercial Co., make agricultural machinery, $10,000; R. L. Mora, V. G. Matthewey and Serrano (Attys., Olcott, Mestre & Gonsales, 115 Bway.)

National Medes Holding Corp., securities, &c., 100 common no par; J. Lorens, J. F. Stein, H. Stephan (Attys., Lorenz & Lorens, 36 West 44th St.)

Edgewater Construction Co., $20,000; M. Adds, A. K. Almanovitz, M. Cohen, (Attys. Diamond, Abrahams & Strauss, 270 Madison Av.)

120 Ho-land Corp., realty, $25,000; A. Frank, B. Sumovitch, L. Halperin (Attys., Kaplan, Kosman & Streusand, 1540 Bway.)

Robins Holding Corp., realty, $20,000; H. R. Seamans, J. Spier, D. Richman. (Attys., Joseph & Seamans, 1 Bway.)

Mapot Realty Co., $20,000; N. C. Cohen, J. M. Astrau, M. Potash. (Attys., Washrhatfic Schaeffer & Marshall, 15 Chambers St.)

Pinnie Service Sales Corp., hosiery and underwear, $5,000; J. Weinstein, S. H. Posner, G. H. Werner. (Atty., M. R. Weinberger, 1,440 Bway.)

Cohen & Schantz, make furs, 100 shares, $100 each; H. Taylor, R. Caplan, L. M. Fox. (Atty., M. C. Levine, 18 East 41st St.)

Josal Realty Co., $10,000; J. D. Choffy, Ruth Riley & R. Dickinson. (Atty., O. Levine, 2 Rector St.)

Gerschon Realty Co., $20,000; H. and I. Rosenberg. (Atty., C. S. Lubin, 51 Chambers St.)

Madison Battery Co., $9,000; C. H. Heinz, W. Newman. (Atty., A. Russ

**Land Co. of Florida**

**Denver & Salt Lake**
1st 5s, due 1943
**Atlantic & Birmingham**
1st 5s, due 1934
**Atlanta, Birm. & Atlantic**
Income 5s, due 1931
**Virginia Carolina Chemical**
New Securities (W. I.)
**Cincinnati, Ind. & Western**
Common & Preferred
**Wheeling & Lake Erie**
Prior Preferred
**Western Maryland**
1st Preferred
**Iron Steamboat**
Stocks & Bonds
**Republic Motor Truck**
Common & Preferred

**Wm. C. Orton & Co.**
54 Wall St., N.Y. Tel. Hanover 9690-9697



*We buy and sell*

**Southern Baking Co.**

HOIT, ROSE & TROSTER
2 Rector Street Whitehall 1620



Bank of United States
Central States Elec.
E. W. Bliss
Guaranty Trust
Industrial Fibre Corp.
Johns-Manville
N. Y. Merchandise
Royal Baking Powder
Ruberoid Co.
Savannah Sugar
Servel Corp. "B"

**Stone, Prosser & Doty**
52 William St., N. Y. Hanover 7728



American Gas & Elec. Pfd.
Electric Power & Light
2nd Pfd. & Warrants
Electric Investors 10% Paid
General Gas & Electric
Part. Ctfs. & "B" Com.
Georgia Ry. & Pow. Cm. & Pf.
Mohawk & Hudson Com.

**KIELY & HORTON**
40 Wall St. New York.
PHONES JOHN 6330-6454



**Cullen & Drew**
*Investment Bonds*
40 Exchange Place New York
Telephone Broad 0340-1-2-3



**A. M. Lamport & Company** Inc.
INVESTMENT BONDS
44 Pine St. New York
Telephone John 5060



**AMES, EMERICH & CO.**
Investment Securities
5 Nassau St., New York
Telephone Rector 2402
CHICAGO MILWAUKEE



Adams Express 4s, 1947
Boston & Maine R. R. 6s, 1933
New York Shipbldg. 5s, 1946

**FREDERIC H. HATCH & CO.**
74 Trinity Pl. ESTABLISHED 1888 Tel. Rec. 6620
WIRE CONNECTIONS
BOSTON - CHICAGO - PHILA - PITTSBURGH - CLEVELAND



**Commonwealth Power**
"Rights"

***Horwitz & Company***
*Sixty Wall Street Hanover 5670*



Wickwire Spencer
Steel
*Old Common & Preferred*
**E. H. STERN & CO.** 25 Broad St. NEW YORK
*Members N. Y. Stock Exchange* Broad 8400


# TRADE BUYING HALTS DECLINE IN COTTON

### Prices Close Unchanged to Two Points Higher After Early Recession.

### SOUTHERN SALES INCREASE

### Foreign Markets Lower as Larger Marketing Offsets Poor Crop Prospects.

Though new low records were made in cotton again yesterday when all months sold below the 23c level, the steadily increasing volume of contracts taken by the trade finally arrested the decline and left final prices unchanged to a two-point advance. At one time, quotations showed a loss of 15 points, or a decline of about a cent, from best figures of Monday immediately following the Government report.

During the morning, hedging operations proved a depressing factor but later the trade bought more than the South sold and covering near the close furnished highest quotations of the day. Spot sales at Southern markets jumped to 38,000 bales at unchanged quotations for the most part though both Memphis and Dallas cut prices quarter of a cent.

In Texas, eighteen stations reported moisture ranging from light showers to an inch and a half at two points in the Western part of the State. Seven stations in the belt reported 100 degrees or over, three of them being in Mississippi. Outside of Texas, virtually no precipitation occurred in any region of the South and power companies in North Carolina report the water supply now the lowest in thirty-five years.

Though the regular Wednesday account of progress of the growing crop had been the least satisfactory in some weeks, more rapid marketing of actual cotton in the South served to counteract its influence in foreign circles yesterday. This caused a decline of 10 to 14 English points in Liverpool and made a full response to the loss on this side late Wednesday. Under the combined pressure of hedge and speculative selling soon after the local opening, all trade demand on a basis of 23c for the December position was supplied and that month sold below 22.90 during the session. At one time, every month on the list changed hands below 23c when several thousand bales of May wanted at 23c were supplied and that month touched 22.98. Various houses with trade connections bought heavily and price declines by mid-day in the October position reached a scale that lessened the October discount to 21 points under December. Throughout the first hour, spot interests did considerable hedging and the quantity of contracts for sale furnished cotton for covering and trade purposes within limits of a dollar a bale. Throughout the day, demand virtually offset offerings, giving more resistance to the market than proved the case Wednesday and covering the last hour not only wiped out the early loss but carried quotations above previous closing levels.

Yesterday's quotations follow:

| | Open. | High. | Low. | Close. | Previous Day. |
|---|---|---|---|---|---|
| Oct. | 22.85 | 22.95 | 22.70 | 22.81 | 22.70 |
| Dec. | 23.04 | 23.08 | 22.88 | 23.03@23.06 | 23.02 |
| Jan. | 22.55 | 22.59 | 22.38 | 22.53 | 22.38 |
| March | 22.83 | 22.87 | 22.70 | 22.84 | 22.82 |
| May | 23.10 | 23.14 | 22.98 | 23.13@23.15 | 23.11 |

The local market for spot cotton was quiet, unchanged, 23.5c for middling upland. Southern spot markets were: Galveston, sales 800 bales, 23.15c, unchanged; New Orleans, sales 275 bales, 22.25c, 6 points decline; Savannah, sales 2,490 bales, 22.33c, 4 points decline; Augusta, sales 1,000 bales, 22.31c, unchanged; Memphis, sales 2,600 bales, 23.00c, 25 points decline; Houston, sales 17,906 bales, 22.95c, unchanged; Little Rock, sales 598 bales, 22.80c, unchanged; Dallas, sales 9,587 bales, 22.65c, 25 points decline.

Yesterday's cotton statistics were:

| | Yester day. | Last Year. | Last Year |
|---|---|---|---|
| Port receipts | 18,033 | 10,208 | 17,674 |
| Exports | 8,352 | 929 | 11,624 |
| Exports, season | 184,426 | 141,812 | 123,558 |
| New York stocks | 38,607 | 40,140 | 41,060 |
| Ports stocks | 285,617 | 214,839 | 246,623 |
| New York arrivals | 1,526 | 253 | 900 |

Liverpool cables: Spot cotton, a fair business, 12 points decline to 12.69d for middling. Sales, 4,000 bales; American, 2,000. Imports 2,000. Futures opened steady, 9 to 14 points decline. Closed barely steady, 9 to 12 points decline. Prices: Oct. 12.10d, Dec. 12.03d, Jan. 12.05d, March 12.11d, May 12.16d.

Manchester: Yarns firm. Cloths, offers too low.

### Get Alcohol in Buffalo Worth $2,000,000.

BUFFALO, Aug. 27 (AP).—Federal prohibition agents today seized a carload of grain alcohol which had been billed as lubricating oil in the Ohio Street freight yards. It was in thirty-nine drums and was valued at $20,000. Angelo Bastola, alleged owner, was committed to jail in default of $5,000 bail. Two men who were helping unload the car when surprised were given bail. The liquor was shipped from the K. H. Mollivar Corporation of Philadelphia to the K. H. Mollivar Corporation of Buffalo.

# FOREIGN EXCHANGE.

### *Brazilian Milreis at New High Record—Scandinavian Currencies Gain—Sterling Easier.*

Heavy buying in London before the New York market opened caused an advance in Danish and Norwegian kroner to new high records. This movement and a fresh advance in Brazilian milreis furnished the major activity in the foreign exchange market. Profit-taking sales of kroner caused a reaction from the high levels reached early in the day, but a major portion of the gains was maintained, Danish closing at 24.56, a net advance of 23 points, and Norwegian at 19.70, a net advance of 24 points. Most of the buying of the Scandinavian exchanges was reported to have come from European sources. The fresh advance in milreis was attributed to buying based on the improved economic and financial outlook in Brazil and also to movement of the new coffee crop, which is causing the purchase of milreis abroad. The milreis closed at 12.82, a gain of 7 points for the day, and the highest rate in four years. Sterling closed slightly lower, and there were moderate declines also in French, Italian and Belgian currencies.

THURSDAY, AUG. 27, 1925.

**Range of Rates, Sight Exchange.**

| | High. | Low. | Wednesday's Final. | Final. |
|---|---|---|---|---|
| LONDON | 4.85¾ | $4.85⅝ | $4.85⅝ | $4.85⅝ |
| PARIS | 4.70¾ | 4.68 | 4.69½ | 4.72 |
| ROME | 3.75 | 3.73⅝ | 3.74 | 3.76 |
| AMSTERDAM | 40.28 | 40.26 | 40.26 | 40.24 |
| BERLIN | 23.81 | 23.81 | 23.81 | 23.81 |
| MADRID | 14.39 | 14.38 | 14.38 | 14.39 |
| STOCKHOLM | 26.86 | 26.84 | 26.84 | 26.85 |

**Closing Rates.**

In the subjoined table the quotation on sterling represents dollars and decimals of a dollar; all others represent cents and decimals of a cent. Quotations preceded by the decimal mark indicate a price measured in fractions of a cent.

**Europe.**

| | Thurs-day. | Wednes-day. | Week ago. | Year ago. |
|---|---|---|---|---|
| STERLING—Par $4.86⅝ per sovereign. | | | | |
| Demand | 4.85¼ | 4.85⅝ | 4.85¾ | 4.48¼ |
| Cables | 4.85⅝ | 4.85¾ | 4.85¾ | 4.48¾ |
| Com., 90 days | 4.81⅛ | 4.81⅝ | 4.81⅝ | 4.45 |
| Com., 90 days | 4.80¼ | 4.80¼ | 4.80¼ | 4.43½ |
| FRANCE—Par 19.3 cents per franc. | | | | |
| Demand | 4.69½ | 4.72 | 4.68¾ | 5.39½ |
| Cables | 4.70 | 4.72½ | 4.69½ | 5.40 |
| ITALY—Par 19.3 cents per lira. | | | | |
| Demand | 3.74 | 3.76 | 3.62¼ | 4.42¼ |
| Cables | 3.74¼ | 3.76¼ | 3.62¾ | 4.42¾ |
| BELGIUM—Par 19.3 cents per franc. | | | | |
| Demand | 4.53 | 4.54 | 4.53 | 5.00 |
| Cables | 4.53¼ | 4.54½ | 4.53¾ | 5.00½ |
| GERMANY—Par 23.8 cents per mark. | | | | |
| Demand | 23.81 | 23.81 | 23.81¼ | .... |
| Cables | 23.82 | 23.82 | 23.82 | .... |
| AUSTRIA—Par 14.125 cents per schilling. | | | | |
| Demand | 14.125 | 14.125 | 14.125 | .0014¼ |
| Cables | 14.125 | 14.125 | 14.125 | .0014¾ |
| CZECHOSLOVAKIA—Par 20.3 cents per crown. | | | | |
| Demand | 2.96¼ | 2.96¼ | 2.96¼ | 3.00½ |
| Cables | 2.96¾ | 2.96¾ | 2.96¾ | 3.00½ |
| DENMARK—Par 26.8 cents per krone. | | | | |
| Demand | 24.56 | 24.33 | 23.03 | 16.24 |
| Cables | 24.58 | 24.35 | 23.05 | 16.26 |
| FINLAND—Par 19.3 cents per finnmark. | | | | |
| Demand | 2.52⅝ | 2.52⅝ | 2.52⅝ | 2.52 |
| Cables | 2.52¾ | 2.52¾ | 2.52¾ | 2.53 |
| GREECE—Par 19.3 cents per drachma. | | | | |
| Demand | 1.51 | 1.53⅛ | 1.53½ | 1.89 |
| Cables | 1.51⅛ | 1.53¼ | 1.53⅝ | 1.89⅛ |
| HOLLAND—Par 40.2 cents per florin. | | | | |
| Demand | 40.26 | 40.24 | 40.28 | 38.68 |
| Cables | 40.28 | 40.26 | 40.30 | 38.72 |
| HUNGARY—Par 20.3 cents per crown. | | | | |
| Demand | .0014⅛ | .0014¼ | .0014 | .0013⅛ |
| Cables | .0014¾ | .0014¾ | .0014 | .0013¾ |
| NORWAY—Par 26.8 cents per krone. | | | | |
| Demand | 19.70 | 19.46 | 18.67 | 13.83 |
| Cables | 19.72 | 19.48 | 18.69 | 13.85 |
| POLAND—Par 19.3 cents per zloty. | | | | |
| Demand | 18.00 | 18.06 | 19.00 | 19.25 |
| Cables | 18.00 | 18.06 | 19.00 | 19.25 |
| PORTUGAL—Par $1.0505 per escudo. | | | | |
| Demand | 5.26 | 5.26 | 5.25 | 3.11 |
| Cables | 5.31 | 5.31 | 5.30 | 3.16 |
| RUMANIA—Par 19.3 cents per leu. | | | | |
| Demand | .49⅝ | .50 | .51¼ | .50 |
| Cables | .49⅞ | .50 | .51⅝ | .50 |
| SPAIN—Par 19.3 cents per pesata. | | | | |
| Demand | 14.39 | 14.39 | 14.40 | 13.27 |
| Cables | 14.39 | 14.40 | 14.41 | 13.29 |
| SWEDEN—Par 26.8 cents per krona. | | | | |
| Demand | 26.84 | 26.85 | 26.87 | 26.58 |
| Cables | 26.86 | 26.87 | 26.89 | 26.60 |
| SWITZERLAND—Par 19.3 cents per franc. | | | | |
| Demand | 19.38 | 19.37 | 19.39 | 18.83 |
| Cables | 19.39 | 19.38 | 19.40 | 18.85 |
| YUGOSLAVIA—Par 19.3 cents per dinar. | | | | |
| Demand | 1.79 | 1.79¼ | 1.79¼ | 1.26½ |
| Cables | 1.79 | 1.79¼ | 1.79½ | 1.28½ |

**Far East.**

| | | | | |
|---|---|---|---|---|
| CHINA—Cents per silver dollar for Hongkong; per tael for Shanghai and Peking. | | | | |
| Hongkong— | | | | |
| Demand | 58.75 | 58.50 | 58.13 | 53.875 |
| Cables | 58.875 | 58.63 | 58.25 | 54.00 |
| Peking— | | | | |
| Demand | 82.63 | 82.50 | 82.00 | 76.00 |
| Shanghai— | | | | |
| Demand | 78.50 | 78.125 | 77.75 | 74.375 |
| Cables | 78.63 | 78.25 | 77.88 | 74.50 |
| INDIA—Calcutta. Cents per rupee, nominally stabilized at one-tenth of a pound sterling. | | | | |
| Demand | 36.75 | 36.63 | 36.63 | 32.125 |
| Cables | 36.81 | 36.75 | 36.75 | 32.25 |
| PHILIPPINE ISLAND—Manilla: Par 50 cents per silver peso. | | | | |
| Demand | 49.63 | 49.63 | 49.63 | 49.875 |
| Cables | 49.81 | 49.83 | 49.83 | 50.00 |
| JAVA—Par 40.2 cents per florin. | | | | |
| Demand | 41.25 | 41.25 | 41.25 | 38.625 |
| JAPAN—Par 49.8 cents per yen. | | | | |
| Demand | 40.75 | 40.75 | 41.00 | 41.00 |
| Cables | 40.75 | 40.83 | 41.125 | 41.125 |

**South America.**

| | | | | |
|---|---|---|---|---|
| ARGENTINA—Par 42.44 cents per Argentina paper dollar. | | | | |
| Demand | 40.25 | 40.25 | 40.375 | 34.125 |
| Cables | 40.38 | 40.38 | 40.50 | 34.25 |
| BRAZIL—Par 32.45 cents per paper milreis. | | | | |
| Demand | 12.62 | 12.53 | 12.18 | 10.00 |
| Cables | 12.67 | 12.60 | 12.25 | 10.062 |
| CHILE—Par 36.5 cents per paper peso. | | | | |
| Demand | 12.01 | 12.01 | 11.96 | 10.04 |
| Cables | 12.06 | 12.06 | 12.01 | 10.09 |
| PERU—Par $4.8665 per pound. | | | | |
| Checks | 3.92 | 3.92 | 3.92 | 4.17 |
| Cables | 3.93 | 3.93 | 3.93 | 4.18 |
| URUGUAY—Par $1.0342 per gold peso. | | | | |
| Demand | 99.875 | 100.25 | 100.75 | 80.82 |
| Cables | 100.13 | 100.50 | 101.00 | 80.37 |

**Canada.**

| | | | | |
|---|---|---|---|---|
| MONTREAL—Par 100 cents per Canadian dollar. | | | | |
| Demand | 100.05 | 100.04 | 100.04 | 100.00 |

**Russian Currency.**

Prices for pre-revolution Russian ruble notes were as follows:

Par 51.40 cents per ruble.

| | Bid. | Asked. |
|---|---|---|
| 100-ruble notes | .12 | .13 |
| 500-ruble notes | .05 | .06 |

*Price of one Austrian schilling, representing value of 10,000 Austrian crowns. Previous quotations for crowns had been at rate of $14.21½ per million crowns.

# *CERTAIN-TEED BONDS WILL BE REDEEMED*

### *Remainder of Issue, Amounting to $7,760,000, to Be Called In on Nov. 1.*

The Certain-teed Products Corporation announced yesterday that the remainder of the issue of its 6½ per cent. first mortgage serial gold bonds, amounting to $7,760,000, will be called for redemption as of Nov. 1. Notice of the redemption will be filed with the trustee on Sept. 1 and the necessary steps will be taken then for calling the bonds and cancelling the mortgage. This issue, amounting to $8,000,000, was put out May 1, 1923, in connection with the acquisition of the properties of Cook's Linoleum Company, Standard Inlaid Manufacturing Company and the Acme Cement Plaster Company.

With the elimination of the principal and interest charges, amounting approximately to $780,000 annually, the position of the company is substantially improved. There are 44,900 shares of the first preferred and 26,750 shares of the second preferred stock now outstanding, requiring an annual dividend charge of $501,550, the remainder of all earnings being available for common stock. The first and second preferred stocks have an unbroken record of dividend payments since the corporation was formed, and with the bonds retired they will henceforth have first claim on earnings.

It was announced also that at the next meeting of the directors, William T. Graham, for years identified with the American Can Company and other large concerns, and Harry W. Croft, President of the Harbison-Walker Company and a director of the Koppers Company of Pittsburgh, will be elected directors of the Certain-teed Corporation. It is understood that these interests have acquired substantial holdings in the corporation.

# RESERVE BANK POSITION.

### Comparison of the Week's Items With Those of Preceding Periods.

Yesterday's statement for the twelve Reserve Banks showed gold holdings to be at the lowest figure of the present year to date, and bills discounted secured by Government collateral to be at the highest. No other items in the return reached the highest or lowest point of 1925.

The following table shows the highest and lowest points reached thus far in 1925, and in a series of years past, by the important items in the Reserve Bank statements. Figures are in thousands of dollars:

**Total Gold Holdings.**

| | High. | | Low. | |
|---|---|---|---|---|
| 1925 | $2,953,035 | Jan. 14 | $2,762,153 | Aug. 26 |
| 1924 | 3,197,527 | July 2 | 2,913,819 | Dec. 24 |
| 1923 | 3,139,267 | June 13 | 3,049,451 | Jan. 3 |
| 1922 | 3,089,980 | Oct. 11 | 2,875,289 | Jan. 4 |
| 1921 | 2,870,044 | Dec. 31 | 2,080,232 | Jan. 5 |
| 1920 | 2,635,353 | Dec. 31 | 1,824,451 | May 19 |
| 1919 | 2,201,804 | June 6 | 2,038,788 | Aug. 29 |
| 1918 | 2,090,274 | Dec. 27 | 1,687,720 | Jan. 4 |
| 1917 | 1,671,133 | Dec. 28 | 742,062 | Jan. 5 |
| 1916 | 732,356 | Dec. 29 | 484,680 | May 5 |
| 1915 | 542,413 | Dec. 30 | 251,306 | Jan. 29 |

**Rediscounts.**

| | High. 1925. | | Low. 1925. | |
|---|---|---|---|---|
| Govt. col | $311,690 | Aug. 26 | $101,946 | Jan. 21 |
| | High. 1924. | | Low. 1924. | |
| Govt. col | 422,764 | Jan. 18 | 70,570 | Aug. 20 |
| Other col | 269,051 | Aug. 19 | 100,811 | Jan. 21 |
| Other col | 375,119 | Jan. 12 | 124,572 | Dec. 3 |
| | High. 1923. | | Low. 1923. | |
| Govt. col | 477,053 | July 4 | 281,906 | Jan. 10 |
| Other col | 481,503 | Oct. 2 | 219,700 | Jan. 31 |
| | High. 1922. | | Low. 1922. | |
| Govt. col | 477,456 | Jan. 4 | 115,238 | July 28 |
| Other col | 635,111 | Jan. 4 | 247,045 | Aug. 15 |
| | High. 1921. | | Low. 1921. | |
| Govt. col | 1,004,693 | Jan. 7 | 491,391 | Nov. 16 |
| Other col | 1,802,813 | Jan. 7 | 692,640 | Dec. 23 |
| | High. 1920. | | Low. 1920. | |
| Govt. col | 1,572,980 | Feb. 27 | 1,141,036 | Dec. 30 |
| Other col | 1,616,115 | Dec. 31 | 716,465 | Jan. 30 |
| | High. 1919. | | Low. 1919. | |
| Govt. col | 1,868,476 | May 10 | 1,414,950 | Dec. 19 |
| Other col | 684,514 | Dec. 23 | 172,658 | May 9 |

**Reserve Note Circulation.**

| | High. | | Low. | |
|---|---|---|---|---|
| 1925 | $1,805,383 | Jan. 7 | $1,598,397 | July 29 |
| 1924 | 2,245,230 | Jan. 2 | 1,729,850 | Sep. 24 |
| 1923 | 2,410,958 | Jan. 3 | 2,187,725 | Aug. 1 |
| 1922 | 2,464,131 | Dec. 27 | 2,122,010 | June 11 |
| 1921 | 3,270,023 | Jan. 7 | 2,386,066 | Nov. 30 |
| 1920 | 3,404,931 | Dec. 28 | 2,850,944 | Jan. 30 |
| 1919 | 3,357,986 | Dec. 26 | 2,450,399 | Feb. 28 |
| 1918 | 2,685,244 | Dec. 28 | 1,234,934 | Jan. 26 |
| 1917 | 1,246,438 | Dec. 28 | 259,768 | Jan. 26 |
| 1916 | 275,353 | Dec. 29 | 152,244 | June 30 |
| 1915 | 189,026 | Dec. 30 | 14,500 | Jan. 29 |

**Ratio of Reserves.**

With all percentages computed on the basis introduced by the Reserve Board on March 13, 1921, the highest and lowest reserve percentages of the Federal Reserve System compare as follows:

| | High. | | Low. | |
|---|---|---|---|---|
| 1925 | 73.8 | Jan. 21 | 74.6 | Feb. 11 |
| 1924 | 68.7 | Jan. 31 | 70.5 | Dec. 24 |
| 1923 | 78.2 | July 25 | 71.3 | Jan. 6 |
| 1922 | 80.1 | Aug. 9 | 71.1 | Jan. 3 |
| 1921 | 76.1 | Dec. 17 | 46.4 | Jan. 5 |
| 1920 | 40.8 | Dec. 17 | 40.1 | May 14 |
| 1919 | 51.1 | Feb. 7 | 42.5 | Dec. 26 |
| 1918 | 62.9 | Feb. 8 | 47.9 | Dec. 6 |
| 1917 | 86.2 | Mar. 30 | 60.8 | Dec. 29 |

The reserve percentages of the New York Reserve Bank compare as follows:

| | High. | | Low. | |
|---|---|---|---|---|
| 1925 | 85.5 | July 29 | 69.6 | Feb. 25 |
| 1924 | 73.1 | May 31 | 70.8 | Oct. 15 |
| 1923 | 87.6 | June 20 | 75.0 | Jan. 3 |
| 1922 | 89.6 | Jan. 25 | 79.3 | Jan. 4 |
| 1921 | 84.1 | Sep. 21 | 86.5 | Feb. |
| 1920 | 43.3 | Dec. 31 | 48.3 | Feb. 20 |
| 1919 | 52.6 | June 30 | 38.8 | Dec. 26 |
| 1918 | 66.4 | Aug. 2 | 41.7 | Dec. 27 |

### Soviet Invites Labor Unions.

PARIS, Aug. 27 (AP).—The Soviet Government has telegraphed invitations to the General Federation of Labor and the Communist Federation of Labor, both of which are now meeting in Paris, to visit Russia.

# NEW YORK CURB EXCHANGE

THURSDAY, AUGUST 27, 1925.

| Stocks. | Day's Sales. | Wednesday. | Tuesday. | A Year Ago. | Year to Date. | 1924 to Date |
|---|---|---|---|---|---|---|
| Industrials and public utilities | 186,295 | 228,985 | 212,225 | 45,995 | 33,341,650 | 10,443,683 |
| Standard Oils | 26,120 | 22,780 | 20,830 | 10,360 | 8,957,304 | 5,236,092 |
| Miscellaneous oils | 36,890 | 42,220 | 59,690 | 65,560 | 15,081,206 | 12,998,880 |
| Mining | 60,000 | 56,780 | 44,780 | 154,300 | 21,017,199 | 33,239,864 |
| Total stocks | 309,305 | 351,715 | 337,525 | 276,215 | 78,397,359 | 61,918,519 |
| Domestic bonds | $481,000 | $422,000 | $386,000 | $407,000 | $148,967,400 | $95,410,700 |
| Foreign bonds | 307,000 | 284,000 | 532,000 | 137,000 | 36,216,000 | 20,485,000 |
| Total bonds | $788,000 | $706,000 | $918,000 | $544,000 | $185,183,400 | $115,895,700 |

**INDUSTRIALS.**

| Sales. | Stock Div. | High. | Low. | Last. | Net Chge. |
|---|---|---|---|---|---|
| 10 | Alpha P C (6) | 133 | 133 | 133 | — 2 |
| 800 | Am B Pr (60c) | 34 | 33½ | 34 | .. |
| 200 | Am Thr pf (20c) | 3⅞ | 3⅞ | 3⅞ | .. |
| 600 | Atlas P C, n (4) | 52½ | 52 | 52½ | + ⅝ |
| 200 | Borden ex stk(4) | 84½ | 84⅜ | 84½ | — ⅛ |
| 100 | Do sub stk (4) | 84 | 84 | 84 | + ⅛ |
| 2,500 | Bridgeport Mach. | 9½ | 9⅛ | 9¼ | .. |
| 100 | Bucyrus pf (7) | 106 | 106 | 106 | + 1½ |
| 700 | Can D G A, new | 39 | 38½ | 38⅝ | — ⅛ |
| 400 | Car L & P | 3⅝ | 3⅝ | 3⅝ | .. |
| 3,100 | Cent C Ir P (1) | 18 | 16½ | 18 | + ⅝ |
| 2,500 | Chapin-Sacks | 5½ | 5⅜ | 5⅜ | .. |
| 300 | Chi Nipple, A | 37⅝ | 37½ | 37½ | + ⅛ |
| 100 | Do B | 37½ | 37½ | 37½ | — ⅛ |
| 100 | Cleveland Motors | 21½ | 21½ | 21½ | .. |
| 200 | Con B, Cl A (8) | 139 | 139 | 139 | — 3 |
| 5,700 | Do Cl B | 38¾ | 35½ | 35¾ | — ⅛ |
| 300 | Do pf (8) | 104 | 104 | 104 | .. |
| 100 | Cont Tob | 15½ | 15½ | 15½ | + ½ |
| 500 | Cuba Co (4) | 48 | 48 | 48 | .. |
| 100 | Curtis A & M | 17½ | 17½ | 17½ | .. |
| 10 | Dixon Ic Cr (8) | 145 | 145 | 145 | — 1 |
| 500 | Dubilier C & R | 17½ | 17½ | 17½ | — ⅛ |
| 200 | Dup C & B v t c | 9¼ | 9 | 9¼ | + ⅛ |
| 2,900 | Durant Motors | 14⅜ | 13½ | 13⅝ | — ⅛ |
| 100 | Dus Co, CIA, vtc | 22 | 22 | 22 | .. |
| 25 | Ei Auto Lite (6) | 67½ | 67½ | 67½ | .. |
| 3,300 | Fageol Mo Co | 8½ | 8¼ | 8¼ | — ⅛ |
| 600 | Fed M Tr (1.20) | 24 | 33¾ | 33¾ | — 1⅛ |
| 3,700 | Fox Film, Cl A | 70¾ | 69⅝ | 70¼ | + ⅛ |
| 2,300 | Franklin Mfg. | 34 | 32½ | 32½ | — 2 |
| 25 | Do pf (7) | 87 | 87 | 87 | + ⅛ |
| 300 | Freed-Eisemann R | 11½ | 11½ | 11½ | + ⅛ |
| 100 | Freshman (C) (2) | 16 | 16 | 16 | .. |
| 400 | Garod | 7¼ | 7 | 7 | + ⅛ |
| 1,200 | Gen Ice Cream | 36½ | 35¾ | 36¼ | — ⅛ |
| 900 | Gill S R (12½) | 82½ | 82 | 82¼ | + ⅛ |
| 300 | Glen Ald C (7) | 138 | 138 | 138 | .. |
| 1,800 | Gould Co ClA(2) | 23 | 22½ | 22⅝ | — ⅛ |
| 17,200 | Goodyear T & R | 37⅛ | 36½ | 37⅛ | + ⅛ |
| 300 | Grennan Bk (1) | 19½ | 19½ | 19¾ | — ⅛ |
| 400 | Grimes D Radio | 24 | 24 | 24 | .. |
| 700 | Happiness Candy | 9¾ | 9¼ | 6½ | .. |
| 1,400 | Hellman (R) Inc | 14⅞ | 14½ | 14⅞ | .. |
| 800 | Do pf | 33½ | 33 | 33½ | — ⅛ |
| 400 | Horn & Hardart | 55 | 54½ | 54½ | — 1¼ |
| 500 | Intercon Rub | 15½ | 14½ | 14⅝ | — ⅛ |
| 1,900 | Int M pf (2.50) | 51⅞ | 51½ | 51⅝ | — ⅛ |
| 100 | Inter-Ocean Rad. | 2 | 2 | 2 | .. |
| 600 | Jones Radio | 3⅝ | 3⅝ | 3⅝ | + ⅛ |
| 1,400 | Kelvinator (1½) | 43 | 42½ | 43 | + ⅛ |
| 1,500 | Lehn & Fink | 36⅞ | 36¾ | 36⅞ | .. |
| 800 | Lehigh Val Coal ctfs, new (2½) | 39⅞ | 39½ | 39⅝ | — ⅛ |
| 20 | Libby C Sht&G(2) | 196½ | 196 | 196½ | + 1 |
| 2,000 | Lib Radio Chain | 8⅜ | 8⅜ | 8⅜ | .. |
| 100 | Libby, McN&L, new | 7¼ | 7¼ | 7¼ | — ⅛ |
| 27,600 | Maytag, w i (3) | 22⅝ | 21½ | 22⅜ | .. |
| 200 | McCord R ctfs (2) | 22⅜ | 22½ | 22½ | — ⅛ |
| 100 | McCr'yStls n (1.60) | 91½ | 71⅜ | 91⅛ | .. |
| 200 | Mesabi Iron | 2 | 2 | 2 | .. |
| 200 | Miller Rub (6) | 185 | 182½ | 184 | + 1 |
| 200 | Motion Pict (1) | 17¼ | 17¼ | 17¼ | — ⅛ |
| 100 | Municipal Svc (1) | 14⅜ | 14⅜ | 14⅜ | .. |
| 2,200 | Music Master | 17⅞ | 17⅞ | 17⅞ | + ⅛ |
| 100 | Natl Leather | 4⅝ | 4⅝ | 4⅝ | .. |
| 40 | Natl Tea, new(8) | 425 | 415 | 425 | + 5 |
| 1,000 | N Y Merchandise | 30 | 29 | 30 | .. |
| 3,800 | Nizer Corp, Cl B | 60⅝ | 59⅜ | 60¼ | + ⅛ |
| 400 | Outlet Co | 39⅜ | 39 | 39⅜ | + ⅛ |
| 100 | Do pf | 100 | 100 | 100 | .. |
| 2,100 | Pathe Ex,Cl A (15) | 76⅛ | 73¼ | 73¼ | — ⅜ |
| 200 | Pratt & Lambert | 49½ | 49 | 49¼ | — ⅛ |
| 500 | PurityBak.Cl A(3) | 45¼ | 45 | 45 | .. |
| 600 | Do Class B | 11 | 11 | 11¼ | — 1⅛ |
| 100 | Pyrene Mfg (1) | 10¼ | 10¼ | 10¼ | .. |
| 300 | Rem'ton T, Cl A | 44 | 44 | 44 | — ⅛ |
| 1,200 | Reo Mtrs (11.45) | 22⅝ | 22¼ | 22⅜ | .. |
| 300 | Roos Radio | 3⅛ | 3⅛ | 3¼ | — ⅛ |
| 2,700 | Serv-El, Class A | 30 | 29⅞ | 30 | .. |
| 400 | Sleeper Radio | 7⅞ | 6⅞ | 7⅛ | + 1 |
| 800 | Southern Dairies, Class A, w i | 53⅞ | 53½ | 53½ | .. |
| 6,900 | Do Class B, w i | 34⅜ | 33¾ | 34¼ | + ⅜ |
| 1,800 | Do rights, w i | 1½ | 1⅜ | 1⅜ | .. |
| 200 | StdPub,Cl A($1.50) | 20⅝ | 20⅝ | 20⅝ | .. |
| 900 | St Regis Pap (2) | 78 | 77 | 77 | — 1½ |
| 1,000 | Stutz Motor Car | 9⅝ | 9⅝ | 9⅝ | + ⅛ |
| 1,000 | Swift Int (1.80) | 26 | 25¾ | 25¾ | — ⅛ |
| 500 | Thompson Radio | 10⅜ | 10½ | 10⅜ | .. |
| 600 | Trans-Lux Daylight Pic Screen, Class A | 6⅝ | 6¼ | 6¼ | .. |
| 20 | Tub Artificial Silk Class B | 163 | 163 | 163 | — 5 |
| 2,800 | Un Carb & C (5) | 72⅛ | 71 | 71 | — 1½ |
| 400 | United Prof Shar, new (1.20) | 15 | 15 | 15 | + ⅛ |
| 300 | Univ Pictures | 37½ | 36¾ | 36¾ | — ⅛ |
| 200 | U S Lt & Ht com | 6¼ | 6 | 6 | — ⅛ |
| 100 | U S Rubber reclaiming | 5⅝ | 5⅝ | 5⅝ | .. |
| 5,200 | Vick Chemical | 42 | 41 | 41⅝ | .. |
| 200 | Victor Talk Mach | 79 | 78 | 78¾ | — ⅛ |
| 500 | Va-Car Chemical, new, w i | 13 | 12⅜ | 12⅜ | — ⅛ |
| 100 | Do pf, w i | 45 | 45 | 45 | — ⅛ |
| 300 | Do prior pf | 86½ | 86 | 86 | — ⅛ |
| 400 | Walw'thMfg(1.80) | 25 | 24⅝ | 25 | + ⅛ |
| 600 | Yellow Taxi, NY | 11 | 11 | 11 | .. |

**PUBLIC UTILITIES.**

| Sales. | | High. | Low. | Last. | Net Chge. |
|---|---|---|---|---|---|
| 600 | Engin Pub Serv | 24¾ | 24½ | 24½ | — ⅛ |
| 100 | Do ctfs | 100 | 100 | 100 | .. |
| 1,900 | Gen G&E of Del,A | 58⅝ | 57¼ | 58 | — 1 |
| 200 | Do B | 53½ | 53 | 53 | — 1¼ |
| 500 | Do A pf | 106 | 105 | 105 | — 1 |
| 200 | Gulf, P & Ry (6) | 67¼ | 67 | 67 | — 1 |
| 400 | Inter Util A(3½) | 34 | 34 | 34 | .. |
| 1,800 | Do Class B | 11¾ | 11 | 11 | — ⅛ |
| 1,000 | Lehigh Pow Sec | 131 | 130 | 130 | .. |
| 1,900 | Mid W Util (5) | 104¼ | 102½ | 103 | — 1½ |
| 10 | Do pr lien(7) | 106⅞ | 106⅞ | 106⅞ | — ⅛ |
| 20 | Do pf (7) | 97¾ | 97¾ | 97¾ | — ⅛ |
| 800 | Mohawk Val, new | 36½ | 36 | 36 | — ⅛ |
| 180 | Nat P & L pf (6) | 344 | 337 | 338 | .. |
| 400 | Nat Pub Ser, A (1.60) | 25 | 24⅝ | 24⅝ | — ⅛ |
| 25 | N Y Tel pf (6¾) | 113 | 112 | 112 | — ⅛ |
| 900 | North Ohio Pur | 10⅞ | 10⅝ | 10⅝ | — ⅛ |
| 550 | Nor Ont L & P | 48¾ | 47 | 48¾ | + 2½ |
| 100 | Nor Sta Pow (8) | 115⅞ | 115⅞ | 115⅞ | — 1½ |
| 500 | Do warrants | 15⅛ | 15 | 15 | .. |
| 330 | Penn W & P (6) | 167 | 165 | 167 | + 2 |
| 2,900 | PowCorp ofNY(1) | 76⅛ | 72⅜ | 74 | — 2¼ |
| 675 | So Cal Edison (8) | 122 | 120¾ | 121⅞ | — ⅛ |
| 50 | Do B pf (6) | 95⅞ | 95⅜ | 95⅞ | + ⅛ |
| 200 | So Cities Util (3) | 55 | 55 | 55 | .. |
| 1,200 | So'eastern P & L | 145 | 142¼ | 142¾ | — 2¼

# MISCELLANEOUS MARKETS

## PUBLIC UTILITY STOCKS.

| | Bid. | Asked. |
|---|---|---|
| Alabama Power 7% pf | 103 | 103¼ |
| American Public Utilities | 90 | 100 |
| Do pf | 90 | 98 |
| Appalachian Power | 76 | 80 |
| Do pf | 100 | 102 |
| Arizona Power 7% pf | 90 | 95 |
| Arkansas Light & Power pf | 99 | 101½ |
| Associated Gas & Electric pf | 52 | 54 |
| Broad River Power pf | 94 | 96 |
| Cen. Ill. Pub. Ser. 6% pf | 87 | 89 |
| Do 6s, 1946 | 100½ | .. |
| Do 6½s, 1952 | 101 | 103½ |
| Central Power & Light pf | 98 | 100 |
| Cities Service, new | 99 | 99 |
| Cities Service, new, interim | 38¾ | 39¼ |
| Do pf | 84 | 84½ |
| Do B | 74 | 74½ |
| Do pf, B | 80 | 80½ |
| Do bankers' shares | 19¾ | .. |
| Columbus Ry., Power & Light | 145 | 200 |
| Columbus Electric & Power | 153 | .. |
| Do 2d pf | 95 | 98 |
| Comm. Light & Power 7% pf | 109 | 111 |
| Do 6% pf | 119 | 121 |
| Consolidated Gas pf | 87 | 88 |
| Consumers Power 6% stocks | 94½ | 95¼ |
| Continental Gas & Electric | 135 | 145 |
| Do participating | 95 | 105 |
| Do prior | 95 | 98 |
| Eastern Texas Electric, new | .. | .. |
| Do pf | 100 | .. |
| El Paso Electric, new stock | 74 | 76 |
| Do pf | 100 | .. |
| Empire Gas & Fuel pf | 97¼ | 100¼ |
| Federal Utilities | 17 | .. |
| Do pf | 75 | .. |
| Galveston-Houston Electric | 22 | 92 |
| Do pf | 74 | 78 |
| General Gas & Electric | 225 | 235 |
| Do cv. pf | 230 | 245 |
| Do pf, B | 95 | 100 |
| Do pf, B | 100 | 100 |
| Do 1st pf, A | 97¼ | 100 |
| Georgia Railway & Power | 114 | 118 |
| Do 8% pf | 112 | 113 |
| Do 7% pf | 107 | 112 |
| Illinois Power & Light pf | 99 | 99 |
| Jer. Cent. Pow. & Lt. 7% pf | 96 | 98 |
| Kentucky Securities Corp | 78 | 82 |
| Keystone Tel. (Philadelphia) 4% | 54 | 57 |
| Kings County Lighting 7% pf | 100 | 101 |
| Lehigh Power Securities | 130 | 136 |
| Metropolitan Edison 7% pf. B | 105 | 107½ |
| Michigan Electric pf | 4 | 5 |
| Mississippi River Power | 65½ | 67 |
| Do pf | 93 | 95 |
| Mississippi Power & Light pf | 100 | 103 |
| Mountain States Power | 87 | 90 |
| Mountain States Power pf | 98 | 98 |
| National Public Service 7% A | 95 | 97 |
| Do 7% pf | 99 | 100 |
| New York Steam Corp | 86 | 87 |
| North Carolina Public Svc. pf | 91 | 95½ |
| Northern N. Y. Utilities 7% pf | 101 | 103 |
| Northern Ohio Power ogts., w. i. | 9¾ | 10¼ |
| Northern Ontario Lt. & Power | 42 | 49 |
| Do pf | 77 | 79 |
| Nor. States Power pf | 99 | 102 |
| Northern Texas Electric | 43 | 46 |
| Do pf | 55 | 60 |
| Oklahoma Gas & Electric pf | 94 | .. |
| Pacific Gas & Electric pf | 96½ | 97½ |
| Penn.-Ohio Securities Co | 15 | 20 |
| Portland Ry., Light & Power | 41 | 43 |
| Do pf | 72 | 76 |
| Power Corp. of N. Y. 7% pf | 95½ | 100 |
| Public Service Co. pf | 105 | .. |
| Puget Sound Power & Light | 54 | 56 |
| Do 6% pf | 84½ | 86½ |
| Do 7% pf | 106½ | 108½ |
| Republic Railway & Light | 66 | 69 |
| Do pf | 80 | 81½ |
| Securities Corp. gen | 75 | .. |
| Do gen. pf | 79 | 84 |
| Sierra Pacific Electric | 16¾ | 17½ |
| Sioux City G. & E. 7% pf | 99 | 100 |
| Southern Power & Light of Md | 32 | .. |
| Do pf | 107 | .. |
| Southwestern Power & Light pf | 100 | 102 |
| Do A | 43 | 48 |
| Do B | 22½ | 27½ |
| Standard Gas & Elec 7% pf pf | 99 | 101 |
| Standard P. & L. pf. (with com.) | 110 | .. |
| Tampa Electric Co | 225 | .. |
| Tenn. Electric Power | 65 | 70 |
| Do 7% pf | 95 | 100 |
| Tide Water Power 8% pf | 99 | 103 |
| Toledo Edison cum. 7% pf | 101¾ | 102 |
| Utilities Power & Light 7% otfs | 99 | 101 |
| Do Series B | 99 | 99 |
| Utica Gas & Electric pf | 103 | 105 |
| West Missouri Power pf | 91 | 93 |
| Western States Gas & Electric | 19 | .. |
| Do pf | 89 | 92 |

## NEW YORK BANK STOCKS.

| | Bid. | Ask. |
|---|---|---|
| America | 285 | 295 |
| Do v t c | 257 | 267 |
| Am Exch | 418 | 434 |
| Am Union | 290 | 305 |
| Bank of U S | 292 | 300 |
| Do v t c | 292 | 300 |
| Bowery | 850 | 900 |
| Bryant Park | 215 | 235 |
| Bway Cent | 200 | .. |
| Bronx Boro | 650 | .. |
| Bronx Nat | 200 | .. |
| Butch & D | 416 | 426 |
| Do v t c | 150 | 160 |
| Bank Europe | 275 | .. |
| Capital | 190 | 200 |
| Cent Merc | 260 | 275 |
| Coney Island | 210 | .. |
| Chelsea Exch | 213 | 220 |
| Chase | 476 | 483 |
| Chat & P | 238 | 244 |
| Chemical | 660 | 670 |
| City | 488 | 496 |
| Coal & Iron | 290 | 310 |
| Colonial | 450 | .. |
| Commerce | 375 | 385 |
| Com'wealth | 810 | 825 |
| Continental | 220 | .. |
| Corn Exch | 505 | 515 |
| Cosmopolitan | 180 | .. |
| East Rivef | 348 | 358 |
| Fifth Av | 2000 | .. |
| First | 2900 | 2950 |
| Franklin | 135 | 150 |
| Garfield | 360 | 390 |
| Greenwich | 415 | .. |
| Hamilton | 180 | 190 |
| Harriman | 480 | 500 |
| Hanover | 1050 | 1125 |
| Lebanon | 130 | 140 |
| Liberty | 110 | 118 |
| Manhat Co | 210 | 220 |
| Manh & M | 416 | 426 |
| Mutual | 445 | .. |
| Nat Amer | 175 | 180 |
| New Neth | 230 | 260 |
| Nassau | 460 | .. |
| People's Com | 225 | 250 |
| Park | 500 | 510 |
| Penn Exch | 117 | 125 |
| Port Morris | 190 | .. |
| Public | 495 | 505 |
| Queensb Nat | 175 | .. |
| Seventh Av | 150 | 160 |
| Seaboard | 590 | 610 |
| Standard | 405 | 425 |
| State | 530 | .. |
| Trade Bank | 145 | 150 |
| United Nat | 205 | 220 |
| Wash Hts | 400 | .. |

## GUARANTEED STOCKS.

| Company | Rate. | Bid. | Asked. |
|---|---|---|---|
| Albany & Susq. R. R | 11 | 202 | 206 |
| Atlanta & Char. Air Line | 9 | 178 | 178 |
| Canadian Southern R. R | 3 | 57 | 59 |
| Cleveland & Pitts. R. R | 7 | 70 | 71½ |
| Erie & Kalamazoo | 8 | 77 | 80 |
| Fort Wayne & Jack. pf | 5 | 106½ | 106½ |
| Georgia R. R. & Bank | 10 | 207 | 212 |
| Gold & Stock Telegraph | 6 | 113 | 116 |
| Lackawanna R. R. of N. J. | 4 | 80 | 81 |
| Minn., St. P. & S. S. M. | 4 | 61 | 63 |
| Morris & Essex R. R. | 3.87 | 79 | 81 |
| Mobile & Birmingham pf | 4 | 72 | 75 |
| N. Y., Lack. & Western | 5 | 102 | 104 |
| Northern R. R. of N. J. | 4 | 64 | 66 |
| Oswego & Syracuse | 9 | 85 | 90 |
| Pitts., Bessemer & L. E | 6 | 82 | 90 |
| Pitts., Bessemer & L. E. pf | 6 | 59 | 60½ |
| Pitts., Ft. Wayne & Chi. pf | 7 | 140 | 143 |
| Rensselaer & Sar. R. R. | 7 | 120 | 123 |
| United N. J. R. R. & Canal | 10 | 202 | 205 |
| Utica, Chenango & Susq. | 6 | 116 | 120 |
| Valley R. R. | 5 | 100 | 102 |
| Warren R. R. | 7 | 68½ | 70 |

*Dividend subject to Federal income tax.

## INVESTMENT TRUST STOCKS.

| | Bid. | Asked. |
|---|---|---|
| Am. Founders Trust (new units) | 91 | 93 |
| Diversified Trust Shares | 15¾ | 16¾ |
| Electric Investors, part paid | 40 | 42 |
| Industrial Shares | 11¼ | 11¾ |
| Int. Sec. Trust Am. pf. 7% | 102¾ | 107 |
| Do 6% cumulative pf | 96 | 98 |
| Do com | 51 | .. |
| Do units | 125 | 125 |
| United American Chain Stores | 18¾ | 19¾ |
| United American Electric | 19 | 20 |
| United American Railways | 13½ | 14¾ |
| United Bankers' Oil | 11¼ | 12¾ |
| Do com | 50 | .. |

## BONDS.

| | | | |
|---|---|---|---|
| Int. Sec. of Am. 6s, A, 1948 | 100 | 102¾ |
| Do B, 1948 | 99 | 101 |
| Do C, 1943 | 99 | 101 |

## U. S. CERTIFICATES AND NOTES.

Following are the prices paid in the open market for United States Treasury certificates of indebtedness and notes of the different issues:

| | P.C. | Yr. | Bid. | Asked. | Yield. |
|---|---|---|---|---|---|
| September | 2¾ | 1926 | 99⅞ | 100 | 2.72 |
| December | 2½ | 1926 | 99⅛ | 100 | 2.97 |
| December | 4¾ | 1925 | 100⅛ | 100⅛ | 2.90 |
| March | 4¾ | 1926 | 100¾ | 100¾ | 3.46 |
| June | 4 | 1926 | 99⅛ | 99⅛ | 3.23 |
| September | 4¼ | 1926 | 100⅛ | 100⅛ | 3.35 |
| March | 4¼ | 1927 | 101⅛ | 101⅛ | 3.70 |
| December | 4¼ | 1927 | 101⅛ | 101⅛ | 3.73 |

## JOINT STOCK LAND BANK STOCK

| | Bid. | Offer. | Yield. |
|---|---|---|---|
| Bankers of Milwaukee | 171 | 180 | 5.56 |
| Chicago | 171 | 180 | 5.28 |
| Dallas | 168½ | 175 | 5.71 |
| Des Moines | 154 | 158 | 5.70 |
| Denver | 152 | 156 | 5.88 |
| First Carolinas | 127 | 132 | 6.06 |
| Fremont | 147 | 154 | 5.84 |
| Kansas City | 180 | 185 | 5.41 |
| Lincoln | 158 | 163 | 5.52 |
| North Carolina | 116 | 123 | 5.37 |
| St. Louis | 138 | 145 | 5.52 |
| Southern Minnesota | 169 | 175 | 5.71 |
| Virginia (par $5) | 6¾ | .. | .. |

## INSURANCE COMPANIES.

| | Bid. | Ask. | | Bid. | Ask. |
|---|---|---|---|---|---|
| Aetna Fire | 600 | 610 | Imp & Expr | 60 | 65 |
| Aetna Life | 1170 | 1180 | Ins of N A | 54 | 56 |
| Am Alliance | 300 | 308 | Mil Mech | 41 | 43 |
| Baker Fitzp | 250 | .. | Nat Fire | 740 | 750 |
| Carolina | 35 | 38 | Nat Liberty | 220 | .. |
| City N Y | 285 | 295 | N J Insur | 40 | 43 |
| Continental | 114 | 116 | Niagara | 54 | 57 |
| Cont Cas | 150 | 160 | N Y Casualty | 94 | 97 |
| Fid & Cas | 118 | 138 | North River | 110 | 114 |
| Fid Phenix | 164 | 168 | Northern | 270 | 280 |
| Franklin | 170 | 185 | Pacific Fire | 220 | 240 |
| Glens Falls | 38 | 40 | Security N H | 37 | 90 |
| Globe & R | 1825 | 1875 | Travelers | 1365 | 1385 |
| Great Amer | 180 | 285 | Stuyvesant | 218 | 223 |
| Hanover | 1775 | 1825 | U S F & G | 125 | 140 |
| Home | 340 | 350 | United States | 138 | 142 |
| Homestead | 40 | 44 | Westchester | 43 | 45 |

## FEDERAL LAND BANK FARM LOANS.

| Rate. | Maturity. | Bid. | Asked. |
|---|---|---|---|
| 5 | May, 1941-61 | 103⅞ | 103¾ |
| 5 | Nov., 1941-61 | 103⅞ | 103¾ |
| 4½ | July, 1954-64 | 102⅝ | 103¼ |
| 4½ | July, 1956-66 | 102⅝ | 103 |
| 4½ | Jan., 1957-67 | 102⅝ | 102⅞ |
| 4½ | July, 1953-63 | 101⅛ | 101⅛ |
| 4½ | July, 1953-63 | 101⅛ | 101⅛ |
| 4½ | May, 1942-62 | 101 | 101⅛ |
| 4½ | Nov., 1942-62 | 101 | 101⅛ |
| 4½ | May, 1957-35 | 100⅝ | 100⅞ |

## FOREIGN INTERNAL SECURITIES

Securities in subjoined table payable in currency of issuing countries:

| Security. | Rate. | Issues. | Bid. | Asked. |
|---|---|---|---|---|
| Belg. Prem | 6 | 1920 | 31⅛ | 34½ |
| Belg. Restoration | 5 | 1919 | 30½ | 32½ |
| British Fund | 4 | Mar., 1919 | 85¾ | 87¾ |
| Brit. Nat. W. B | 5 | Oct., 1927 | 103 | 105 |
| Brit. Nat. W. B | 5 | 1920 | 100¼ | 102½ |
| Brit. Nat. W. B | 5 | 1929-47 | 97½ | 99½ |
| British Consol | 2½ | | 53½ | 55½ |
| British Victory | 4½ | Sep., 1919 | 87 | 89 |
| Denmark | 6 | 1919 | 225 | 230 |
| Denmark | 3 | 1894 | 142 | 147 |
| French Govt | 4 | 1917 | 21¾ | 23½ |
| French Govt. Vic. | 5 | Jan., 1931 | 30¾ | 32¾ |
| French Loan | 5 | Prem. 1920 | 32½ | 35½ |
| French Loan | 6 | 1920 | 30½ | 32½ |
| Italian War Loan | 5 | | 34 | 35 |
| Midl R. R. | 6 | 1900 | 26 | 29 |
| Norway | 6 | 1944 | 208 | 213 |
| Norway | 6 | 1920-40 | 204 | 209 |
| Norway | 6 | 1921-31 | 201 | 205 |
| Paris-Orleans Ry. | 8 | 1956 | 28 | 29 |
| †Polish Govt. | 5 | 1920 | 4 | 5 |
| *Warsaw | 5 | 1921 | 125 | 175 |
| Prague | 4 | | 15¼ | 17¼ |
| Russian rentes | 4 | 1894 | 6½ | 8 |

Payable in currency other than that of issuing countries:

| Arg. (unlisted) | 5 | Sep., 1945 | 83½ | 85½ |
|---|---|---|---|---|
| Arg. (resistencion) | | 1945 | 74½ | 76½ |
| Bolivia | 8 | 1940 | 77 | 79 |
| Brasil | 5 | 1913 | 58 | 60 |
| Brasil | 5 | 1895 | 57 | 59 |
| Brasil | 4 | 1889 | 40½ | 43½ |
| Brazil (rescisson) | 4 | 1900 | 46 | 48 |
| Brazil | 4½ | 1883 | 51 | 53 |
| Brazil | 4½ | 1889 | 51 | 53 |
| Brazil | 4 | 1910 | 43½ | 45½ |
| Buenos Aires 10-yr gold bond | 6 | 1946 | 99 | 100 |
| Buenos Aires 5s, 15, £20-£100 pieces | | .... | 60 | 62 |
| Buenos Aires 5s, 15, £20-£100 pieces | | | 64 | 66 |
| Canada | 5 | 1937 | 104¼ | 104⅝ |
| Canada | 5½ | Nov., 1933 | 106⅝ | 107 |
| Central Pac. R. R. (European issue) | 4 | 1946 | 72¼ | 73¼ |
| C. M. & St. Paul | 4 | 1925 | 43¼ | 45¼ |
| Chile | 8 | 1911 | 80 | 82 |
| Chinese Reorg | 5 | 1913 | 60 | 65 |
| City of Lima | 5 | 1911 | 58 | 60 |
| Costa Rica | 5 | 1911 | 60 | 65 |
| Greek Govt | 5 | 1914 | 115 | 120 |
| Mexican | 5 | 1942 | 37 | 39 |
| Sao Paulo, Fr. St | 5 | 1907 | 63½ | 65½ |
| San Cath., Brazil | 8 | | 60 | 70 |
| Uruguay | 5 | 1915 | 72 | 76 |
| Uruguay | 5 | 1919 | 75 | 77 |

*Per 1,000 Polish marks. †Per 100 zloty.

## CANADIAN PUBLIC SECURITIES

Payable, principal and interest, in United States gold coin.

| Security | Rate. | Date. | Bid. | Asked. |
|---|---|---|---|---|
| Alberta | 5 | 1939 | 99½ | 100½ |
| Alberta | 5 | 1943 | 99½ | 100½ |
| Alberta | 5 | 1948 | 99½ | 100½ |
| Alberta | 5½ | 1947 | 104 | 106 |
| British Columbia | 4½ | 1925 | 100 | 100½ |
| British Columbia | 4½ | 1927 | 99¼ | 100¼ |
| British Columbia | 5 | 1939 | 99½ | 100½ |
| British Columbia | 5 | 1949 | 99½ | 100½ |
| British Columbia | 6 | 1928 | 101 | 101½ |
| Calgary | 5½ | 1944 | 99⅜ | 100⅜ |
| Greater Winnipeg Water | 5 | 1929 | 99½ | 100½ |
| Greater Winnipeg Water | 5 | 1952 | 98½ | 100 |
| Manitoba | 5 | 1928 | 100¼ | 101 |
| Manitoba | 5 | 1944 | 99½ | 101 |
| Manitoba | 5 | 1946 | 111½ | 113 |
| Montreal | 5 | 1930 | 100 | 101 |
| Montreal | 5 | 1943 | 100 | 101 |
| Montreal | 5 | 1958 | 100¼ | 101¼ |
| New Brunswick | 5 | 1928 | 102½ | 103½ |
| New Brunswick | 5 | 1934 | 99⅝ | 100⅝ |
| Nova Scotia | 6 | 1928 | 102½ | 103½ |
| Nova Scotia | 5 | 1934 | 99⅝ | 100⅝ |
| Ontario | 5 | 1942 | 100½ | 101½ |
| Ontario | 6 | 1943 | 111 | 112 |
| Ottawa | 5 | 1928 | 100¼ | 101 |
| Ottawa | 5 | 1940 | 99½ | 101 |
| Regina | 5 | 1944 | 95½ | 98 |
| Saskatchewan | 6 | 1927 | 102 | 103 |
| Saskatchewan | 5 | 1932 | 99½ | 100½ |
| Saskatchewan | 5 | 1943 | 99⅛ | 100⅛ |
| Saskatchewan | 5½ | 1946 | 105 | 106½ |
| Toronto | 5 | 1937 | 99½ | 100½ |
| Toronto | 5 | 1948 | 99½ | 101 |
| Victoria | 5½ | 1944 | 100½ | 102½ |
| Winnipeg | 5 | 1926 | 100¼ | 101 |
| Winnipeg | 5 | 1943 | 99½ | 101 |

## GERMAN STOCKS AND BONDS.

Quoted in dollars per million marks.

| | Bid. | Asked. |
|---|---|---|
| German Govt. (war loan) 5s, 1914-1918 | 425 | 475 |
| German Govt. 4-5% (forced loan) | 10 | 12 |
| Hamburg 4½s | 120 | 135 |
| Berlin 4s, 1922 | 70 | 125 |

Quoted in dollars per thousand marks.

| | | |
|---|---|---|
| Gen. Elec. 4½s (pre-war issue) | 15 | 18 |
| Gen. Elec. 4½s, 1919 | 1¼ | 2½ |
| Berlin 4s, pre-war | 9½ | 11 |
| Hamburg-American 4½s | 15 | 18 |
| Hamburg-American Lines | 35 | 45 |
| Hamburg 4s (pre-war issue) | 1½ | 2½ |
| North German Lloyd | 6 | 8 |
| North German Lloyd 4½s | 22 | 24 |
| Prussian (consol.) 3½s | 70 | 85 |
| Krupp 5s | 1¾ | 2 |
| Commerz und Privatbank | 13 | 14 |
| Darmstaedter | 26 | 28 |
| Disconto Gesellschaft | 33 | 36 |
| Dresdner Bank | 18 | 20 |
| Mitteldeutsche Creditbank | 4½ | 5 |
| Mercur Bank, Vienna | 1.25 | 1.50 |
| Rima Murany, Hungary | 1.40 | 1.70 |
| Austrian 4s, G | 1.00 | 1.25 |
| Deutsche Bank | 26 | 28 |
| City of Duesseldorf 4s (pre-war) | 7 | 9 |
| Frankfort 4s (pre-war) | 8 | 10 |
| Munich 4s (pre-war) | 5½ | 11 |
| Badische Anilin | 55 | 60 |

## PUBLIC UTILITY BONDS.

| | Bid. | Asked. |
|---|---|---|
| Adirondack Power & Lt. 6s, 1950 | 104 | 105 |
| American Gas & Electric 6s, 2014 | 97½ | 98 |
| American Pwr. & Light 6s, 2016 | 95½ | 96½ |
| American Light & Pwr. 5s, 1954 | 99 | 100¼ |
| Appalachian Power 1st 5s, 1941 | 97 | 98 |
| Arkansas Light & Power 6s, 1954 | 98 | 100 |
| Arkansas Light & P. 1st 6s, 1945 | 103 | 105 |
| Associated Gas & El. 6½s, 1964 | 103½ | 105½ |
| Central Power & Light 6s, 1946 | 100¼ | .. |
| Central Power & Light 6½s, 1952 | 101 | 102 |
| Cities Service debenture B | 178 | .. |
| Cities Service debenture C | 125 | .. |
| Cities Service debenture D | 102½ | .. |
| Cities Service debenture E | 112¾ | .. |
| Colorado Power 1st 5s, 1953 | 95 | 95¼ |
| Columbus Ry. & Power 6s, 1947 | 102 | 104 |
| Connecticut Power 5s, 1963 | 102 | 104 |
| Continental Gas & Elec. 5s, 1927 | 100 | 100¼ |
| Continental Gas & Elec. 6s, 1947 | 100 | 100¼ |
| Continental Gas & Elec. 7s, 1954 | 103 | 104 |
| Continental Gas & Elec 6½s, 1964 | 97½ | 98½ |
| East Texas Electric 5s, 1942 | 96 | 98 |
| El Paso Electric 5s, 1952 | 102 | .. |
| El Paso Electric 5s, 1950 | 95¼ | 96½ |
| Galveston-Houston 5s, 1954 | 85 | 86½ |
| General Gas & Elec. 7s, 1952 | 104½ | 105½ |
| Houston Electric 1st 6s, 1933 | 92½ | 94½ |
| Imp. Irrig. Dist. Cal. 5s, 1939 | 103 | 106 |
| Interstate Power 6s, 1944 | 98¼ | 99¼ |
| Interstate Power 7s, 1934 | 100½ | 101½ |
| Lehigh Power 6s, 1927 | 100¾ | 101¾ |
| Louisiana Power 1st 6s, 1944 | 98 | 100 |
| Mississippi River Power 5s, 1951 | 94¼ | 96¼ |
| Mississippi River Power 1st 5s, 1935 | 103 | .. |
| National Power & Light 7s | 100 | 102 |
| Newp't News & H. Ry. G. & E. 5s | 91 | 93 |
| North Carolina Pub. Ser. 5s, 1942 | 92½ | 94½ |
| Northern Texas Elec. 5s, 1940 | 80 | 85 |
| Power Securities Corp., 1949 | 82 | 85 |
| Puget Sound P. & L. 5½s, 1949 | 98 | 100 |
| Salt River Val. Water 6s, 1953 | 100 | 102¾ |
| Savannah El. & P. 7½s, 1941 | 104½ | .. |
| Seattle Electric 5s, 1929 | 99 | 101 |
| Seattle Electric 1st 5s, 1950 | 100 | 101 |
| Standard Gas & Elec. 5s, 1935 | 99 | 101 |
| Tampa Electric 5s, 1953 | 90 | .. |
| Wash. Coast Util. 5s, 1941 | 102 | 104 |
| Western States Gas & Elec. | 99 | 99½ |
| Western States G. & E. 6s, 1947 | 99 | 101½ |

## NEW YORK CITY BONDS.

| | Yesterday. Bid. | Asked. | Yield. |
|---|---|---|---|
| 4½s, Dec. 15, 1971 | 106 | 107¼ | 4.15 |
| 4½s, July, 1967 | 105½ | 106¾ | 4.15 |
| 4½s, June, 1966 | 105½ | 106¾ | 4.15 |
| 4½s, March, 1965 | 105½ | 106¾ | 4.15 |
| 4½s, May and Nov., 1957 | 105 | 106¼ | 4.15 |
| 4½s, June, 1974 | 102 | 103 | 4.10 |
| 4½s, March, 1964 | 102 | 103 | 4.09 |
| 4½s, April 15, 1972 | 102¾ | 103¼ | 4.09 |
| 4½s, 1966 | 101¾ | 102¾ | 4.10 |
| 4½s, March, 1962 | 101¾ | 102¾ | 4.09 |
| 4½s, September, 1960 | 101⅝ | 102⅜ | 4.10 |
| 4½s, March, 1960-30 | 100¾ | 100¾ | 4.10 |
| 4s, May, 1960 | 98¾ | 99¼ | 4.03 |
| 4s, November, 1958 | 98¾ | 99¼ | 4.03 |
| 4s, May, 1957 | 98¾ | 99¼ | 4.03 |
| 4s, November, 1955 | 98¾ | 99¼ | 4.04 |
| 4s, November, 1956 | 98¾ | 99¼ | 4.04 |
| 4s, November, 1936 | 98¾ | 99¼ | 4.05 |
| 3½s, November, 1954 | 98 | 99 | 4.08 |
| 3½s, September, 1944 | 89¾ | 90¼ | 4.03 |
| 3½s, May, 1954 | 88½ | 90¼ | 4.06 |
| 3½s, 1960-54 | 88 | 90¼ | 4.03 |

The following are quoted on a percentage basis:

| | | | |
|---|---|---|---|
| 3½s, 1925-1930 | 4.05 | .. | .. |
| 3½s, 1940-1942 | 4.20 | 4.10 | .. |
| 4½s, 1926-1963 | 4.00 | .. | .. |

## METAL MARKET REPORT.

These prices were quoted on the local Metal Exchange yesterday:

| | Yesterday. Bid. | Asked. | Wednesday. Bid. | Asked. |
|---|---|---|---|---|
| Copper, electrolytic | 14.65 | .. | 14.65 | .. |
| Tin, std. spot | 37.40 | .. | 37.40 | .. |
| Lead, N. Y. spot | 10.00 | .. | 10.00 | .. |
| Zinc, N. Y. spot | 7.97½ | .. | 7.97½ | .. |
| Antimony | 17.00 | .. | 17.00 | .. |
| Quicksilver | 83.00 | .. | .. | 83.00 |
| Aluminum | 27.00 | .. | .. | 27.00 |

Iron, No.2X Billcon. 22.75 23.00 22.75 23.00

London quotations were:

| | Yesterday. £ | s. | d. | Wednesday. £ | s. | d. |
|---|---|---|---|---|---|---|
| Copper, spot | 62 | 13 | 9 | 62 | 5 | 0 |
| Copper, futures | 63 | 2 | 6 | 63 | 5 | 0 |
| Tin, spot | 254 | 10 | 0 | 256 | 5 | 0 |
| Tin, futures | 257 | 5 | 0 | 258 | 5 | 0 |
| Spelter, spot | 37 | 17 | 6 | 38 | 10 | 0 |
| Spelter, futures | 38 | 7 | 6 | 39 | 17 | 6 |
| Lead, spot | 37 | 7 | 6 | 39 | 17 | 6 |
| Lead, futures | 37 | 2 | 6 | 37 | 12 | 6 |

## CLEVELAND STOCKS.

| Stock. | Open. | High. | Low. | Close. |
|---|---|---|---|---|
| Central Steel | 53 | 53 | 53 | 53 |
| Firestone | 121 | 121 | 121 | 121 |
| Goodyear | 36⅜ | 37½ | 36¼ | 37⅛ |
| Goodyear pf | 97 | 97 | 97 | 97 |
| Miller Rubber | 183½ | 183½ | 183½ | 183½ |
| Otis Steel | 13½ | 14¼ | 13½ | 14¼ |
| Peerless | 20¾ | 21 | 20¾ | 21 |
| Stearns Motor | 6¾ | 6¾ | 6¾ | 6¾ |
| Trumbull Steel | 13 | 13 | 13 | 13 |

## EQUIPMENT BONDS.

(The subjoined quotations, calculated on a percentage basis, are the average of the prices for all maturities.)

| Name. | Maturity. | Rate. | Bid. | Ask. |
|---|---|---|---|---|
| Atlantic Coast L | 1925-36 | 6 | 5.25 | 5.00 |
| Do | 1925-38 | 6 | 5.20 | 5.00 |
| Baltimore & Ohio | 1925-48 | 4½ | 5.00 | 4.70 |
| Do | 1925-35 | 6 | 5.40 | 5.10 |
| Bethlehem Steel | 1926-41 | 7 | 6.60 | 6.40 |
| Boston & Albany | 1925-27 | 6 | 4.80 | 4.60 |
| Buff., Roch. & P. | 1925-38 | 4½,5,6 | 5.25 | 4.80 |
| Canadian North | 1925-29 | 6 | 5.10 | 4.70 |
| Canadian Pacific | 1925-38 | 4½,6 | 5.00 | 4.70 |
| Cent. R.R. of N.J. | 1925-87 | 6 | 5.40 | 5.10 |
| Do | 1925-35 | 6 | 5.40 | 5.10 |
| Do | 1925-36 | 6 | 5.40 | 5.10 |
| Cent. of Ga. Ry. | 1925-58 | 5 | 5.05 | 4.90 |
| Ches. & Ohio | 1925-30 | 5 | 5.00 | 4.70 |
| Do | 1925-34 | 6 | 5.10 | 4.80 |
| Do | 1925-35 | 6 | 5.40 | 5.05 |
| Chicago & Alton | 1925-49 | 6 | 5.70 | 5.35 |
| Chi., Bur. & Q. | 1925-26 | 6 | 5.55 | 5.00 |
| Chi., M. & St. P. | 1925-89 | 6 | 5.60 | 5.25 |
| Do | 1925-34 | 6 | 5.80 | 5.50 |
| Chi. & N'western | 1925-87 | 5 | 5.40 | 5.10 |
| Do | 1925-49 | 5 | 5.15 | 4.90 |
| Chi. R. I. & Pac. | 1925-88 | 5 | 5.05 | 4.70 |
| Do | 1925-34 | 5 | 5.50 | 5.20 |
| C., St. P., M. & O. | 1925-31 | 6 | 5.35 | 5.05 |
| C., O., C. & St. L. | 1925-28 | 6 | 5.25 | 4.90 |
| Do | 1925-29 | 6 | 5.25 | 5.00 |
| Col. & Southern | 1925-35 | 4 | 5.50 | 5.15 |
| Del. & Hudson | 1925-43 | 4 | 5.35 | 5.00 |
| Erie Railroad | 1925-37 | 4½,5 | 5.35 | 5.00 |
| Do | 1925-53 | 4 | 5.55 | 5.20 |
| Fruit Grow. Exp. | 1925-39 | 5.3½ | 5.35 | 4.90 |
| Gt. Northern Ry. | 1925-88 | 5 | 5.00 | 4.70 |
| Do | 1925-40 | 6 | 5.40 | 5.05 |
| Hocking Valley | 1925-99 | 6 | 5.05 | 4.80 |
| Do | 1925-35 | 6 | 5.40 | 5.10 |
| Illinois Central | 1925-50 | 4½,5 | 4.90 | 4.65 |
| Do | 1925-36 | 5%,6%,7 | 5.05 | 5.00 |
| Do | 1925-55 | 4 | 5.25 | 5.00 |
| Kan City South | 1925-38 | 5½ | 5.35 | 5.05 |
| Do | 1925-53 | 5 | 5.50 | 5.20 |
| Long Island | 1925-49 | 4 | 5.40 | 5.10 |
| Louis. & Nash. | 1925-30 | 4½,5 | 4.90 | 4.65 |
| Do | 1925-33 | 5 | 5.25 | 5.00 |
| Do | 1925-37 | 6 | 5.05 | 4.80 |
| Michigan Central | 1925-31 | 6½ | 5.00 | 4.75 |
| Do | 1925-52 | 5 | 5.00 | 4.70 |
| Mo., Kan. & Tex. | 1925-49 | 4 | 5.25 | 5.00 |
| Missouri Pacific | 1925-38 | 5 | 5.50 | 5.25 |
| Do | 1925-49 | 5%,6% | 5.45 | 5.10 |
| N. Y. Central | 1925-35 | 4½,5 | 4.90 | 4.70 |
| Penn. R. R. | 1925-36 | 4½,5 | 5.00 | 4.80 |
| Do | 1925-52 | 6 | 5.20 | 5.00 |
| N. Y., C. & St. L. | 1925-38 | 4½,5 | 5.00 | 4.75 |
| N. Y., N. H. & H. | 1925-29 | 4½,5 | 5.40 | 5.00 |
| Do | 1925-54 | 4 | 5.65 | 5.35 |
| Norfolk & West | 1925-31 | 4½ | 4.80 | 4.60 |
| Northern Pacific | 1925-97 | 3 | 5.10 | 4.80 |
| Pac. Fruit Exp. | 1925-35 | 7 | 5.05 | 4.85 |
| Penn. R. R. | 1925-36 | 4½,5 | 4.90 | 4.65 |
| Do | 1925-52 | 6 | 5.20 | 5.00 |
| Pere Marquette | 1925-56 | 6 | 5.45 | 5.10 |
| Pitts. & Lake E. | 1925-49 | 6% | 5.15 | 4.85 |
| Reading Co. | 1925-97 | 4 | 5.07 | 4.80 |
| Seaboard Air L. | 1925-49 | 5,5%,6 | 5.50 | 5.00 |
| Southern Pacific | 1925-29 | 4½,5 | 4.90 | 4.65 |
| Do | 1925-56 | 6 | 5.30 | 5.00 |
| Do | 1925-37 | 6 | 5.05 | 4.85 |
| Southern Ry. | 1925-99 | 4½,5 | 4.95 | 4.70 |
| Do | 1925-37 | 5½ | 5.10 | 4.80 |
| Do | 1925-56 | 6 | 5.10 | 5.00 |
| St. L. & S. F. | 1925-31 | 4 | 5.45 | 5.10 |
| St. L. So. West | 1925-32 | 5½ | 5.30 | 5.10 |
| Union Pacific | 1925-47 | 4 | 4.80 | 4.65 |
| Do | 1925-53 | 4 | 5.00 | 4.75 |
| Virginian Ry. | 1925-46 | 5 | 5.00 | 4.75 |
| Do | 1925-55 | 6 | 5.45 | 5.10 |
| Wabash R. R. | 1925-39 | 4 | 5.50 | 5.20 |
| West. Maryland | 1925-52 | 4 | 5.80 | 5.00 |
| Do | 1925-36 | 6,7 | 5.70 | 5.35 |
| Western Pacific | 1925-38 | 5½ | 5.30 | 5.05 |
| Wh. ling & L. E. | 1925-37 | 5 | 5.00 | 4.80 |
| Do | 1925-35 | 6 | 5.55 | 5.20 |

## JOINT STOCK LAND BANK BONDS

| Bank of Issue. | Rate. | Maturity. | Bid. | Asked. |
|---|---|---|---|---|
| Chicago of Chicago, Ill. | 4½ | 1964-84 | 101 | 102 |
| Chicago of Chicago, Ill. | 4½ | 1962-83 | 101½ | 102⅝ |
| Chicago of Chicago, Ill. | 5 | 1952-82 | 102⅝ | 103⅝ |
| First of Montgomery | 5 | 1955-85 | 101½ | 103 |
| Kansas City of Kansas City, Mo. | 5 | 1953-83 | 102½ | 103⅝ |
| Potomac of Washington, D. C. | 5 | 1954-84 | 101 | 103½ |
| Virginia of Charleston, W. Va. | 5 | 1953-83 | 101½ | 103 |
| Lincoln of Lincoln, Neb. | 5 | 1953-83 | 102⅝ | 103⅝ |
| Lincoln of Lincoln, Neb. | 4½ | 1965-85 | 100⅝ | 101½ |
| Louisville, Ky. | 5 | 1953-83 | 101½ | 103 |
| California of San Francisco, Cal. | 5½ | 1951-81 | 103 | 104½ |
| Atlantic, Raleigh, N. C. | 5 | 1954-84 | 101½ | 103 |
| Dallas of Dallas, Texas | 5 | 1953-83 | 102⅜ | 103⅞ |
| Southern Minn. of Red Wood Falls | 5 | 1954-84 | 102½

# BUSINESS WORLD

COMMERCIAL PAPER.

Yesterday—4 per cent. for the best names. Wednesday—4 per cent. for the best names. The quotations are for six months' paper.

***

### Good Demand for Men's Ties.

Buying of men's neckwear continues active, with the bold figured effects and eccentric patterns receiving most attention. A good holiday season on these is looked for. The demand for purple neckties from the consumer is now beginning to be felt, and difficulties are being encountered in making adequate deliveries. This fad, however, is looked upon as a brief one, especially since purple is not a desirable shade for men's purposes, owing to the fact that it is only suitable for light complexions. The demand for red shades is expected to be strong during the Fall.

***

### Look for Greater Activity.

A small but steady volume of business is reported by leading factors in the local cotton goods trade. This is held likely to continue over the next ten days, but after Labor Day the trade looks for immediate delivery orders to take a considerable spurt. Many jobbers are expected to be in the market about that time to further cover their needs for the Fall season, it being generally agreed that there is much replenishing to be done. It is also pointed out that about the middle or latter part of next month there will be a more definite knowledge available of the size of the year's cotton crop. If this is the case there will be a greater feeling of confidence on the part of mills, selling agents and jobbers which should lead to more satisfactory operations. There will also be the stimulation of the openings of new lines of ginghams and napped goods.

***

### Ostrich Feathers for Hats.

The revival of the big hat for women is said to have had a stimulating effect on the sales of ostrich feathers, which will be used extensively this Fall. The big hat is expected to require ostrich feathers of the uncurled type, while smaller hats will be trimmed with the clipped variety. Long trailing sprays of feathers, twelve to fourteen inches in length, are also being shown on latest Parisian models. A novel use of ostrich feathers, which is expected to take with the flapper element and possibly with older women, is upon the small gamin head of kidskin, which is sewed to the hat. Here the feathers play the rôle of hair upon the heads of resemblances of grotesque faces of small boys. It is expected that this Parisian idea will be adapted so that the faces of pretty girls will be used instead of grotesques.

***

### Trimming Furs Hard to Get.

Although cloak and suit manufacturers report satisfactory reordering by retailers, prompt shipment of these orders is being hindered by difficulty in obtaining furs, for which there is an active demand. Prices of furs are said to have risen 20 per cent. on the average in recent months, but this advance has not served to bring out stocks to the desired extent. Furs in most demand for the higher priced coats have been of the light colored variety, while for the cheaper garments all types are wanted, but particularly such pelts as mandels and French conies.

***

### Silk Handkerchiefs Called For.

Women's silk handkerchiefs continue in active demand for the Fall, but the call for the georgette variety has now been replaced by the popularity of chiffons, while the crepe de chine type continues to sell well. The chiffon handkerchiefs are desired with hemstitched borders rather than with hand-rolled hems, since the heavier weight of the former drapes the handkerchief more attractively. Men's silk handkerchiefs continue to be favored in the bright colors and distinctive patterns. The character of the demand seems to indicate a desire for color blend with the necktie, but the patterns do not have to be alike, as was the case in tie and handkerchief sets sold during the Spring season.

***

### New Type of Doll.

A new baby doll, which fulfills the child's desire for an action doll that can be cuddled, is now being offered by a local manufacturer. The feature of the toy is the hand-clapping effect, which is automatically produced by a slight pressure on the chest, while at the same time a crying noise is produced. In this way two characteristic actions of the infant are utilized. The doll comes fully dressed, with hand-painted or moving eyes, and is to retail at from $2.25 to $5. Buying of dolls, while later than usual, has been quite satisfactory in volume recently.

***

### Silk Hosiery Prices to Hold.

While there has been much talk about the possibility of advances in prices on women's full-fashioned silk hosiery for next year, the best opinion in the local market is that quotations for deliveries covering the first half of 1926 will be unchanged on lines going to the jobbing trade. It is well recognized, according to the special news letter of the National Association of Hosiery and Underwear Manufacturers, that the exceptionally strong market position of full-fashioned silk goods this year has been due to the price stability insisted upon by manufacturers. To put a price advance into effect, although justified by supply and demand, would not be a good thing for the business in the long run, in the opinion of many in the trade. Aside from this is the belief that a decline in raw silk prices is likely to develop before the end of this year.

***

### Lightweight Underwear Orders.

While the buying of women's lightweight underwear has not been heavy, the total business placed is credited with being considerably in excess of last year at this time. This is largely due to the good clearing of jobbing stocks during the Spring and the fact that many jobbers were caught short of stocks at the height of that season. The trade regards the outlook for lightweights generally as fairly good. Balbriggans are not counted upon to be particularly prominent, though there may be a substantial improvement in duplicate business in the new lines of rayon-striped merchandise. Meanwhile, the position of heavyweight underwear of all varieties, but particularly men's goods, continues very strong. It is held that there is an excellent chance of a situation developing in which the tardy jobber will not be able to cover his requirements.

***

### Gray Goods Continued Quiet.

Trading in gray goods yesterday was again on a limited scale, with raw cotton holding to about the same levels as on the day before. It was noticeable, however, that there was a slightly greater interest in printcloths for September and October delivery. In the business done were sales of 38½-inch 60-60s, at 9⅜ cents for September, and 9¼ cents for October-November deliveries. For 39-inch 68-72s, 10¼ cents was paid for spot goods and 10⅛ cents for later delivery. The ruling prices on 38½-inch 60-48s and 7.15s were 8⅛ cents and 7¾ cents, respectively for spot lots in both instances. The 39-inch 80-square construction sold at 12⅜ cents for quick goods. Sheetings were slow. Sales were made of 36-inch 6.18s at 9⅝ cents, and of 5.50s at 7⅞ cents. Little of interest developed in drills, pajama checks or sateens.

***

### Jade Used for Dress Ornaments.

Advices to the local jewelry trade from Paris indicate a notable vogue abroad for jade ornaments for formal wear. Among these are long-shaped barrettes, which have an oval piece of jade set in a corolla of leaves. They are diamond studded, in a gold mounting, and are very popular as ornaments for the hair. Corsage ornaments, several inches long and rather narrow, are also made of jade. These decorations are quite expensive, being set in gold encrusted with diamonds. Another item for costume wear is rectangle of jade, set within two circles of black onyx, studded with occasional diamonds.

# ARRIVAL OF BUYERS

Arriving Buyers may register in this column by telephoning LACkawanna 1000.

AKRON—Lang's: M. R. Haas, men's clothing; Pennsylvania.

ALLENTOWN—Hess Bros.: Miss M. Buts, jewelry; 230 5th Av. (F. Atkine).

ALTOONA, Pa.—Silverman & Silverman; M. Kohn, ladies' ready-to-wear, knit goods, children's wear; L. Silverman, ladies's, misses' coats, children's coats, boys' clothing, furnishings, blouses, knee pants, shirts; Pennsylvania.

ATLANTA, Ga.—Bressler's Dept. Store; B. H. Bressler, general mdse., popular price; Pennsylvania.

ATTLEBORO, Mass.—Pension Underwear Co.: R. S. Litchfield, ragan cloth for underwear; Commodore, Room 1064.

BALTIMORE—Hochschild, Kohn & Co.: Miss F. Lipsich, dresses, gowns; 220 5th Av. (F. Atkins).

BALTIMORE—Hutzler Bros.: J. M. Hemler, furs; 1,440 Bway. (Assoc. Mdse. Corp.).

BEDFORD, Ind.—C. & G. Dept. Store; F. R. Reinstein, work and dress shirts; 303 5th Av. (United Garment Buyer).

BINGHAMTON—Haskell & Davids; J. A. Davids, cotton piece goods, work clothing; 93 Worth.

BOSTON—Touraine Knitting Mills; A. A. Blumberg, women's, misses' sweaters, scarfs, knit goods; Breslin.

BOSTON—Jordan Marsh Co., basement; G. B. Murray, trimmed and untrimmed millinery; 244 Madison Av., 7th floor.

BOSTON—C. F. Hovey Co.: upstairs, J. F. Elston, millinery; Miss K. Ryan, assisting; W. S. Elder, balbriggan piece goods; basement, L. Berman, women's, misses' low-priced coats, balbriggan dresses; 244 Madison Av., 7th floor.

CANTON, Ohio—W. R. Zollinger Co.; H. C. Andrews, house furnishings, upholstery, rugs, furniture; 131 W. 35th (Hart, Flanagan & Co.).

CHESTER, S. C.—Kluts Dept. Store; S. W. Kluts, millinery, rugs, dry goods, clothing; Pennsylvania.

CHICAGO—J. Hammerman & Sons; S. J. Hammerman, infants', children's wear; Pennsylvania.

CHICAGO—Mandel Bros.; C. L. Kamke, basement men's furnishing goods; 18 E. 22d.

CHICAGO—Carson, Pirie, Scott & Co.; W. E. Nesbitt, carpets, rugs; 404 4th Av.

CHICAGO—Twelfth Street Store; A. Schwimmer, dress; 115 W. 30th (B. F. Levis).

CHICAGO — Goldstein Millinery Co.; J. J. Hollahan, cheap trimmed hats; 29 W. 38th.

CHICAGO—Emporium World Millinery Co.; A. R. Stumer, H. Grossman, H. D. Kaplan, M. Ainery, trimmed hats; 42 W. 35th.

CHICAGO—12th St. Store; Lawrence Klein, jobs rayon waists; 115 W. 30th (B. F. Levis).

CINCINNATI—Rollman & Sons Co.; S. W. Richley, domestics; 38 W. 32d (Littman & Storch).

CLEVELAND—Asadow & Hammond, jobber; S. W. Altfeld, fur trimmings, low priced beaded bags, holiday novelties; 100 W. 32d (Sales Co. of America).

CLEVELAND—Lampl Knitting Co.; C. G. Lampl, yarns; Pennsylvania.

CLEVELAND—The May Co.; Miss M. Marshall, rompers, creepers, bloomers, baby garments; 11 Bway.

CONNORSVILLE, Ind.—Style Shop; I. Vigran, leather goods, novelties, silk underwear; 453 7th Av. (P. Adams).

COUNCIL BLUFFS, Iowa—People's Dept. Store; H. Krasne, L. R. Krasne, men's furnishings; Pennsylvania.

DALLAS—J. E. Hirscher Co.; J. E. Hirscher, silk hosiery, silks, waists, petticoats; Pennsylvania.

DAYTON—Rike-Kumler Co.; Mr. Harris, basement jewelry, sweaters; 1,440 Bway. (Assoc. Mdse. Corp.).

DAYTON—Rike-Kumler Co.; Miss H. Dirig, basement millinery; 1,440 Bway (Assoc. Merchandising Corp.).

DES MOINES—Kahn's; M. O. Kahn, millinery; 128 W. 32d (Harris & Frauenthal).

DETROIT—Newcomb-Endicott Co.; Miss B. McGrath, ribbons; 115 W. 30th (Weill & Hartmann).

GALESBURG, Ill.—Grossman Bros. Cloak Co.; M. Grossman, quantity plain silver rat coats, jap mink coats; 131 W. 35th (Hoffman & Hartbley).

GRAND RAPIDS—Siegel's; Miss Rogers, women's and misses' dresses; Prince George.

HARRISBURG—The Ladies' Bazaar; M. Schondorf, women's wear, general merchandise; Imperial.

HELENA—Jiedel & Rothschild; J. Jiedel, men's, woman's, children's ready-to-wear; Pennsylvania.

LANSING, Mich.—L. Present & Co.; N. H. Present, ready-to-wear; 128 W. 31st (Kirby, Block & Fleisher); Pennsylvania.

LOS ANGELES—Citrin's; H. Citrin, low-priced fur jacquettes; 115 W. 30th (B. F. Levis).

MEMPHIS—People's Store; S. M. Levitch, men's and women's ready-to-wear; Pennsylvania.

NORFOLK, Va.—Mansbach Bros.; C. Kats, boys' clothing, furnishing goods, hats; Pennsylvania.

PHILADELPHIA — Blauner's; H. Surratt, two-piece jersey balbriggan, stout silk dresses; 129 W. 32d (Alfred Sant).

PLYMOUTH, Pa.—Schectman Co.; M. Schectman, coats, suits, knit goods; Pennsylvania.

PORTLAND, Ore.—Hirsch Weiss Mfg. Co.; J. K. Weinstein, men's furnishings; 256 Church St. (W. B. McKean).

PORTLAND, Me.—The Vogue; B. E. De Roy, coats, dresses, furs; Prince George.

PULASKI, Va.—Radio's Women's Shop; D. Radio, ready to wear; Imperial.

READING—H. F. McCloud, blankets, notions, fancy goods, men's furnishings, towels, ribbons, hosiery, sweaters; Breslin.

RICHMOND, Ind.—B. Vigram, leather goods, novelties, silk underwear; 455 7th Av. (P. Adams).

ROANOKE, Va.—Wm. Kohen & Son; W. Kohen, women's, children's ready-to-wear, millinery; Pennsylvania.

SAVANNAH—L. Mohr & Sons; S. Mohr, men's wear, furnishings; 806 Bway (R. A. Keller).

SCRANTON—Scranton D. G. Co.; H. D. Ehrlich, jobs rayon waists; 115 W. 30th (B. F. Levis).

SELMA, Ala.—Central Alabama Dry Goods Co.; W. T. Atkins, dress goods, cotton piece goods; 43 Leonard (Cassen & Tannenbaum); Pennsylvania.

ST. PAUL—Golden Rule; Miss M. Doyle, gloves; 128 W. 31st (Amer. Retailers' Assn.).

SYRACUSE—M. B. Jobbing Co.; I. Grossman, children's novelty coats and hats, 2-6, children's balbrigan dresses; 1,225 Bway (Jobbers' Market).

TAMPICO, Mex.—Ellas Faena: Mr. Faena, jobs high shade Summer dresses; 17 W. 28th (N. Y. Purchasing Co.).

TROY—Goldfarb & Moscov; H. Goldfarb, quantity plain silver rat coats, jap mink coats; 131 W. 35th (Hoffman & Hartbley).

WEST PALM BEACH—Fein's; Mr. and Mrs. Fein, jobs white and light shades dresses, coats better grade; 131 W. 35th (Hoffman & Hartbley).

WHEELING—The Hub; M. Ehlkan, quantity plain silver rat coats, jap mink coats; 131 W. 35th (Hoffman & Hartbley).

WILKES-BARRE—Justin Bergman; J. Bernhard, quantity plain silver rat coats, jap mink coats; 131 W. 35th (Hoffman & Hartbley).

WYTHEVILLE, Va.—Radio's Women's Shop; D. Radio, ready-to-wear; Imperial.

## INDICTED FOR HIDINGASSETS

### Five Dress Goods Dealers Are Accused of Bankruptcy Fraude.

Five dealers in dress goods charged with concealing in bankruptcy assets of $55,000 weer indicted yesterday by the Federal Grand Jury.

Irving Wippenstein, jobber in silks and woolens at 225 Fifth Avenue, was charged with concealing assets worth $15,000; Samuel A. Cohen, who traded under the name of the Prudential Woolen Mills, at 303 Fourth Avenue, was charged with concealing $10,000; Leonard D. Falk, jobber in woolens and dress goods under the name of the Falk Company, at 1,170 Broadway was charged with concealing $15,000 in assets, and Joseph Blum and Ephraim Barth, jobbers in woolens under the name of J. Blum & Co., at 1,133 Broadway, were charged with concealing assets worth $15,000.

## NAMES 4 FOR WEST POINT.

### President Coolidge Designates Men for March 2 Examinations.

*Special to The New York Times.*

WASHINGTON, Aug. 27.—President Coolidge, who is entitled under the law to make a certain number of appointments at large to West Point, has just designated the following to take examinations on March 2 for admission on July 1:

Henry Gordon Sheen, care of Colonel E. H. Sheen, Quartermaster Corps, 1016 Munitions Building, Washington, D. C.

John Henderson Dudley, 2,655 Wakefield Avenue, Oakland, Cal.

Wendell Playfair Harris, National Preparatory Academy, Cornwall-on-Hudson, N. Y.

Troup Miller Jr., care of Major Troup Miller, Cavalry, Atlanta, Ga.

### BUSINESS NOTES.

A meeting of the Board of Directors of the National Council of American Importers and Traders, Inc., will be held Sept. 10 at the Hotel Astor.

J. M. Levine & Co. have removed to larger quarters at 218 Fourth Avenue. They were formerly at 396 Broadway.

# BUSINESS RECORDS

## BANKRUPTCY PROCEEDINGS.

SOUTHERN DISTRICT.

**Petitions Filed—Against**

PITTEL BROS. & DUNDES AND REAL ART CLOTHES, retailers of men's clothing, 7 Canal Street, by Kaltman Bros., $350; J. Bodermann & Sons, $210; Rabner & Gordon, $160; liabilities, about $80,000; assets, $13,000. The members of the firm are Harry and Louis Pittel and Harry Dundes and Samuel Cohen.

WILLIAM MAURER (trading as The Home Furnishers), retail home furnishings, 209 Main Street and 128 Elm Street, Yonkers, N. Y., by Heywood-Wakefield Company, $116; Eastern Furniture Company, $262; Gluck Bros., $169; Peck & Hill Furniture Company, $35. Judge Bondy appointed William J. James receiver, under $1,500 bond. Liabilities, about $7,000; assets, about $3,000.

**Petitions Filed—By**

ELMER TOROK, mechanical engineer, 625 Jackson Avenue.—Liabilities, $2,250; assets, $2,250, main item being insurance policies, $2,000.

**Receivers Appointed.**

By Judge Bondy.

BROWN & CLARKE, INC., retail shoes, 23 West Fifty-seventh Street—Anne Pinneo appointed, under $2,500 bond.

VICTOR NAHUM, radio, 158 Fulton Street —John Meyers appointed, under $1,000 bond.

STRAIGHT EDGE FOOD COMPANY, bakers, 522 West 126th Street—Frank B. Cafiniello, appointed, under $500 bond.

ALUMINUM COOKWARE MANUFACTURING COMPANY, INC., 1,133 Broadway, Manhattan, and 544 Third Avenue, Brooklyn—Harold L. Turk appointed, under $500 bond.

**Scheduled Filed.**

ISAAC FRANKEL, fruit and produce, 73 Vesey Street—Liabilities, $6,647; assets, $4,401, main item being outstanding accounts, $4,381. The principal creditors are Heller Bros., $1,000.

EASTERN DISTRICT.

**Petitions Filed—By**

ELIAS BURACK, dealer in second hand lumber materials, 285 Douglass Avenue, Brooklyn. Liabilities, $41,900; assets, $1,000.

GEORGE KASTNER & CO., INC., wholesale butter, cheese and eggs, 31 Wallabout Market, Brooklyn. Liabilities, $23,490; assets, $15,243.

**Receivers Appointed.**

LIVINGSTON SHOE MANUFACTURING COMPANY, 169 Livingston Street, Brooklyn. Judge Campbell has appointed Charles Amsel, in bond of $1,000.

MOSES LEVINE, 2,172 Bath Avenue, Brooklyn. Judge Campbell has appointed Thomas F. Reilly, in bond of $1,000.

OTHER DISTRICTS.

*Special to The New York Times.*

ROCHESTER, Aug. 27.—Isaac L. and David Baltimore, operating the Baltimore Bargain Store of Elmira, filed a petition in bankruptcy today with liabilities listed at $52,464, assets at $29,000 and secured claims at $11,735.

*Special to The New York Times.*

CHICAGO, Aug. 27.—A petition in bankruptcy was filed today by Frank Ohret, chauffeur, with liabilities of $14,375 and assets of $3,582.

*Special to The New York Times.*

AUSTIN, Texas, Aug. 27.—Thomas E. Mathis, ranchman, of San Antonio, filed a voluntary petition in bankruptcy in Federal Court. His debts are listed at $87,625, and assets at $26,200.

## ASSIGNMENTS.

JOSEPH AND HAROLD GAREY, copartners, trading as the Consolidated Electric Company, electrical fixtures and supplies, 1,506 Eleventh Avenue, Brooklyn, to John McIntyre, 100 East Forty-fifth Street, Manhattan.

DAVID MINTZ, doing business as the Les Modes de Paris, ladies' wearing apparel, 11,106 Jamaica Avenue, Richmond Hill, L. I., to Max Altschul, 511 Thatford Avenue, Brooklyn.

## JUDGMENTS.

Filed yesterday, the first name being that of the debtor:

**In New York County.**

Barr, Wm. H.—Artclass Pictures Corp., $3,689.96

Brandenberg, Joseph—Equitable Surety Co., $2,500.00

Briggs, Stephen—Resource Holding Corp., $521.00

Busch, Briton N. and Christian—F. Held & Son ..... $100.84

Cantor, Hyman—H. Lership et al. ..... $124.50

Cotton, George—A. J. Silverman ..... $102.09

Charles M. Childs & Co., Inc.—Independence Indemnity Co. ..... $118.10

Cerinis, James—H. Herrmann Lumber Co., Inc. ..... $248.55

Dolan, Joseph—Independence Indemnity Co., Inc. ..... $206.80

Eccleston, Eva M.—Commercial Credit Corp., $419.36

Emanuel, Charlotte or Lottie Grant—D. Frank ..... $112.41

Feigenbaum, David—V. Waldman et al., $162.60

Finn, Herman—H. McFarland ..... $417.75

Frank, Jacob—Gimbel Bros., Inc. ..... $234.18

Ferrigan, Andrew—Resource Holding Corp., $278.51

Gaddis, Walter J.—L. Carlier ..... $562.73

Goldfarb, Philip—American Motor Finance Corp. ..... $354.12

Glasser, David—Reisner & Steinberg, Inc., costs ..... $110.74

Golden, Harry C.—Indemnity Ins. Co. of America ..... $180.50

Green, Irving, Michael W. Schwartz and Barney Barnet—D. Warshawsky ..... $444.77

Gold Medal Novelty Co., Inc.—J. Sokol, $417.38

Interstate Paper Box Mfrs. and David S. Freedman—Greeley Square Hotel ..... $117.40

I. C. Refrigeration Co., James Cassity and Alfred O. Hoyt—Pacific Bank ..... $2,545.86

Josephson, Leon, Sophia Josephson, Ike Supraner and Jacob Stedman—Community Loan System, Inc. ..... $824.40

Koovert Realty Co., Inc.—Fox Sash & Door Co., Inc. ..... $378.12

Katzenbogen, Abraham—Kahn Lops Co., Inc., $141.00

Lee, Alsied (Foo Kwai Co.)—Kwong M. Yuen & Co., Inc. ..... $1,739.78

Levy, Isaac—Standard Coat Corp. ..... $606.12

Leibfried, Henry M., and Fred Pried—A. Nothy ..... $237.35

Levine, Sophie—Public National Bank of New York ..... $1365.40

Lillian Hotel Co.—H. Miele ..... $183.45

Lynn, William—Ben Corn, Inc. ..... $1,047.74

Moltier, Mathew J.—Commercial Credit Corp., $200.50

Melton, Walter—National Surety Co. ..... $2,665.21

Nappe, Saverio—Bloomingdale Bros., Inc., $158.70

Orofino, Antonio—A. Smith et al. ..... $1,536.47

Presser, Henry—William Carter Co. ..... $173.76

Rogally, Herbert—E. Morris ..... $180.91

Silver, Israel—Long & Koch Co. ..... $200.36

Sabouljian, Peter, and Mary Eaghan (Junction Market)—H. L. Stocker, et al. ..... $344.94

Salamy, John M., Nemer M. Salamy and Elias N. Massabni (Salamy & Massabni)—Benjamin Ackerly & Son ..... $1,412.99

Sarnoff, Benjamin—L. Cohen ..... $323.65

Srebnik, Abraham—Atlantic Coast Poultry Producers Assn. ..... $138.04

Tobias Tile Co., Inc.—Brunt Tile & Roofing Co. ..... $3,816.44

Trianio, James (E. & Z. Garage)—Sterling Tire Corp. ..... $125.65

Walzer, Louis and Morris L. Grossfelzer & Gross)—A. Syrkin ..... $1,061.95

Warren, Lawrence S.—New York Hotel Statler, Inc. ..... $175.95

Wernikoff, Morris—J. Tozzi ..... $116.00

Zweig, William—D. Larusch ..... $223.31

**In Kings County.**

Appelbaum, Jacob—Frank D. Creamer & Co., $101.21

Spinelli, Antonio—Same ..... $262.24

Vachs, Merle—Semlon Contracting Co. ..... $294.55

Amalgamated Mutual Auto Casualty Co.—Max H. Leventhal ..... $237.20

Same—Same ..... $12.40

Bezofsky, Harry—Hyman Meakes ..... $187.17

Herman, Louis—Louis Reichman ..... $103.35

Nilsen, Adolph—Home Talk Publishing Co., $78.23

Graff, Carl—U. S. Title Guaranty Co. ..... $284.55

Nathan, R. C.—Samuel Lubin ..... $198.26

Scherschik, Julius—Jacob and Max Laskin, $1,700.46

Zaner, Samuel—Vincenza Cafaro ..... $146.40

Abramson, Samuel—Philip Morris ..... $45.42

Lorey, John C.—Giovanni Sangiorgio and Gaetano Crimi ..... $116.75

Walters, William P.—Abraham & Co., Inc. ..... $102.90

Campbell, Clara—Same ..... $20.60

Wallace, Mary L.—Same ..... $83.90

Prick, Paul C., Sammy Cavaliere and De Angelo, Andrew—Same ..... $319.60

Szumski, George—Joseph Zulinski ..... $556.56

Entin, Abraham, and Yetta—Hyman E. Kamen ..... $20.55

Harrison, Ulysses—Same ..... $14.90

**In Bronx County.**

Bradspis, Annie—B. Bloom ..... $2,020.95

Golden, Theodore and Louis—P. J. Sinnott ..... $1,692.49

Lipman, Louis—Schinasi Commercial Corp., $168.49

Seltzer, David—Forward Association ..... $188.65

Weinberg, Isadore—Harr & Chase, Inc. ..... $343.35

**In Westchester County.**

Oelbaum, Max—Resource Holding Corp., $1,547.38

Kennedy, Kay—Henry F. Buhrmeister and others ..... $63.34

Haviland, Williard F.—The J. P. Gordon Co., $297.16

Gerow, Stephen P. (Gerow-Thompson Co., Inc.—Jacob Pesdic and others ..... $1528.45

Gross, Mary B.—Lord & Taylor ..... $574.98

Demarest, Samuel P.—James McCreery & Co. ..... $146.06

Merritt, William J.—Niagara Radiator and Boiler Co. ..... $463.18

Nagle, Charles—Elizabeth Nagle ..... $81.12

Engle Bakeries, Inc.—New Rochelle Coal & Lumber Co. ..... $129.13

**In Queens County.**

Adams, Milton H.—Reginald ..... $26.40

Arthur Akeson & Co., Inc.—Robert Keasbey & Co. ..... $770.01

Dorf, Bernard, and Dorber Realty Co., Inc.—Rosalie (assigned to Aetna Casualty and Surety Co.) ..... $1,250.00

Klerk, Richard, Jr.—L. I. Tinsmith Supply Corp. ..... $2405.05

Rosenthal, Morris—William Berger ..... $77.28

Lundquist, Harry—T. E. Conklin Brass and Copper Co., Inc. ..... $540.27

Sanger, Elias L.—Edward Wirtschafter Co., Inc. ..... $831.02

Shaw, Frances—Title Guar. and Trust Co., $98.28

**In Suffolk County.**

Parke, Norman H.—Charles McKinney Co., $310.20

South Country Motor Dealers, Inc.—A. W. Conklin and others ..... $195.28

Schrull, John, and another—Grains Silo Co., Inc. ..... $614.56

Machecek, Anthony—The Nugent Electrical Supply Co. ..... $291.71

Holmes, Dwight—Edwin F. Huner ..... $101.60

**In New Jersey.**

HUDSON COUNTY.

Behrens, Edward A.—Adolf Meyer ..... $344.20

Brennan, James, Mrs.—Alexander J. de Coons $117.00

Eckhoff, Harold W.—Ida Wiendieck ..... $2,716.27

Harper, Walter, and Thomas J. Lawrence—City Service Co. ..... $46.11

Piri, Otto, and John R. Burton Jr.—Commonwealth Loan Co. ..... $1571.83

ESSEX COUNTY.

Blythe, Phillip, Newark—Irene Gordon ..... $200.00

Dorsson, Louis, Newark—Sheridan & Milko, $275.00

Bethlehem Motors Corp., Newark—A. A. Heppy ..... $250.00

Kendal, W. C., Newark—Jewler Ring ..... $2,750.00

PASSAIC COUNTY.

Lederman, B.—Norman E. Darmstatter, $78.15

Maddow, Samuel and Harris—Norman E. Darmstatter ..... $174.60

Jacobs, Annie—Ferris Shoe Co. ..... $299.25

Hakim, Elias—Joseph Robinson & Co. ..... $154.64

Maddow, Samuel and Harris—Wm. R. Nos Jr. et al. ..... $217.15

Grande, Henry—Concrete Roofing Tile Co., $138.45

BERGEN COUNTY.

Brophy, Joseph E.—Indemnity Insurance Co. of North America ..... $514.66

Novobilsky, Mary, and Ada J. S. Novobilsky—Max Goldberg ..... $168.49

Doxsee, Mrs. Charlotte—Comfort Coal Lumber Co. ..... $84.45

Brewster, Robert—John J. Demarest ..... $143.07

## SATISFIED JUDGMENTS.

The first name is that of the debtor, the second that of the creditor and date when judgment was filed:

**In New York County.**

Christopher, Peter, et al.—People, &c.; Aug 15, 1925 (vacated) ..... $500.00

Kall, Max, et al.—H. M. Diamond; April 17, 1919 ..... $942.60

Harnett, Sidney G., et al.—Bank of America; July 29, 1925 ..... $3,866.30

Gargiano, Michael—H. Wechsler; Feb. 16, 1925 ..... $160.86

Heller, Philip—E. Heller; Feb. 16, 1925 ..... $116.55

Merin, Louis—Intl. Cash Register Co.; March 4, 1925 ..... $199.20

Silverman, Benjamin, et al.—Magnus Electric Co., Inc.; May 4, 1925 ..... $166.57

**In Kings County.**

Schlen, Julius—Clara Zaslotf; Oct. 22, 1923, $188.37

Schwartz, Bella—Abraham Fraiman; June 16, 1925 ..... $1,934.34

**In Bronx County.**

Gregory Realty Co., Inc.—F. Maifi; Jan. 3, 1924 ..... $7,801.80

Geraghty, Elmwood and Anna K.—P. J. Geraghty; July 24, 1924 ..... $1,087.58

**In New Jersey.**

HUDSON COUNTY.

Scala, Daniel—Vino Lolli; June 19, 1925, $168.49

Scala, Daniel — Nino Lolli; June 19, 1925, $168.49

## MECHANICS' LIENS.

Filed yesterday:

**In New York County.**

55TH ST., 33 to 37 WEST; Henry I. Oser against 33 West 55th St. Corp., owner and contractor ..... $550.00

ST. LUKE'S PLACE, 16; Bernard Fata against Sixteen St. Luke's Place Corp., owner; Jane Blackaller, contractor..$780.63

**In Kings County.**

COOK ST., n e corner of Manhattan Av.; Friedman Marble and Slate Works, Inc., against Jacob and Lena Thorner, owners, and Schwartz & Co., contractors ..... $600.00

43D ST., s s, 540 ft e of 9th Av.; C. & S. Plumbing Supply Corp. against Baltic Bldg. Corp., owner, and Silverman Plumbing and Heating Co., Inc., contractor ..... $3,537.84

66TH ST., 960-62-66-68-72; Carl H. Pearson against A. L. J. Bldg. Corp., and A. L. Johnston, owner and contractor ..... $4,195.60

PRESIDENT ST., s e corner of Franklin Av.; C. & S. Plumbing Supply Corp. against President-Franklin Corp., owner, and Silverman Plumbing and Heating Co., Inc., contractor ..... $606.40

FARRAGUT ROAD, 3,701; Arnold Geiger against Francis I. Stowers, owner, and Douglas Stowers, contractor ..... $210.00

17TH AV., s w corner of 58th St.; Michael Stecklow against Joseph Santa Tucia, and Joseph De Masi, owners, and Nocoletti & De Virgilio, inc., contractors ..... $650.00

ALABAMA AV., 645; Benjamin Lane against Beth Scholom Temchs Harawe, Inc., owner and contractor ..... $1,586.50

FENIMORE ST., 659; Seiko Electric Co. against John and Catherine Clancy, owners, and John Clancy and John E. Horton, contractors ..... $50.00

DITMAS AV., 310; Benjamin Rubin against Adelhurst Realty Corp., owner, and Philip Markowitz, contractor ..... $625.00

**In Bronx County.**

TREMONT AV., 3,707-3,709; Atlas Masons Supply Co., Inc., against John Gokchoff, owners; Jones & Grausson, contractors. $3,710.94

WEBB AV., w s, 131.7 feet north of Kingsbridge Road, 132x150.7; Knickerbocker Masons Supply Co., Inc., against Mapier Realty Corp., owners; Trombatore & Caldeardello, Inc., contractors ..... $3,000.22

SHERIDAN AV., 801; Albert Rose against Prudence Operating Co., Inc., owner; M. S. Rice Co., Inc., contractor ..... $25.00

BURNSIDE AV., 51 WEST; I. K. Reichbach against Young & Bros., owners, and contractors ..... $405.00

ARNOW AV., northeast corner of Cruger Av., 100x200; American Enamel Brick & Tile Co., Inc., against Holarn Realty Corp., owners and contractors ..... $2,935.00

**In Westchester County.**

LOT 6, BLOCK 1610, SECTION 5, 3D WARD, New Rochelle; Daniel C. Cunneen against Amalie Hagen Gelat, owner and contractor ..... $116.55

MAIN ST., 463, New Rochelle; Sam Povolotsky and or against Philip Meyercwitz, owner, and M. R. Novie, contractor..$250.00

BOSTON POST RD., 1,840 and Chauncey Ave., Larchmont, n. w. cor.; Sam Povolotsky against Fuot Hiuding Co., owner, and M. R. Novie, contractor ..... $850.00

**In Queens County.**

UNION ST., w s, 186.9 ft n of Franklin Place, 45x140.6; Flushing; Bois Realty against A. N. Heller ..... $350.00

9TH ST., e s, 100 ft s of Montauk Av, 76x80, Flushing-Bayside; Samuel F. Prigerson et al. against Mabel S. Thurston ..... $53.00

MAGY AND JUNIPER VALLEY ROAD, s w cor. 20x100, Glendale; Henry Twele against Barbara Hoerning ..... $51.58

## SATISFIED MECHANICS' LIENS.

**In New York County.**

1ST AV., 178; Louis de Lorenzo against Rosina Cassesse et al.; Nov. 19, 1924, $1,615.00

VANDAM ST., 95 AND 97; Gabler Construction Co. against Thaddeus Davids Ink Co., Inc., et al.; May 15, 1925 ..... $500.00

83D ST., s s AND 6 WEST; Skeller-Wechsler Mason & Contracting Co., Inc., against Trustees of John J. Astor et al.; April 27, 1925 ..... $700.00

SAME PROPERTY; same against same; April 27, 1925 ..... $4,500.00

**In Kings County.**

TILLARY ST., 398; the Caranza Roofing Co., Inc., against Mary E. Weeks et al.; July 27, 1925 ..... $200

AV. M, s. w. cor. of East 3d St.; Public Lumber Co. against Arenbeck Realty Corp.; Aug. 21, 1925 ..... $2,851.15

CONEY ISLAND AV., e. s. 84 feet north of Newkirk Av.; Same against Same..$1,286.61

22D ST., EAST, e. s. 100 feet south of Av. T; Mac-Stone Stucco Co. against Bee Realty Corp.; Aug. 11, 1925 ..... $682.50

CHRISTOPHER AV., 1,676-82; Louis Holland against Christopher Av. Building Corp.; Feb. 17, 1925 ..... $1,200

13TH ST., WEST, w. s. 286 feet south of Quentin Road; Nicholas Selomine against Lena Serna and Joseph Colin et al.; July 14, 1925 ..... $139.45

HOWARD AV., 464; Jacob Ratner against Jennie and Isaac Zomick; Aug. 19, 1925, $448.07

COLUMBIA HEIGHTS, 9-11; Friedman & Chimerine against Salvatore Navarra and Charles Schwartzman; Feb. 19, 1925..$486.36

**In Bronx County.**

TREMONT AV., 4,046; Ames Bldg. Material Co. Inc., against Christos Stavrides et al; June 22, 1926 ..... $654.56

TREMONT AV., w. s., 240 ft. s. of Sampson Av., 50x100; Terrace Sash & Door Co., Inc., against same; July 9, 1925 ..... $277.06

WASHINGTON AV., 1,386; B. Zinner against Abraham Levy et al.; Jan. 29, 1925, $87.00

260TH ST., s. s. 95 ft. e. of Lisbig Av., 50x100; Ames Bldg. Material Co., Inc., against Charles Braunner et al; Aug. 14, 1925 ..... $1,286.56

148D ST., s. s., whole block front between Cypress Av. and St. Mary's Av.; W. Vedovato, Inc., against Naples Holding Corp. et al.; Aug. 10, 1925 ..... $4,918.41

WILLIAMSBRIDGE ROAD, w. s., 75 ft. n. of Allerton Av., 20x96; Ames Building Material Co., Inc., against G. Dippolitto et al.; Dec. 31, 1925 ..... $1,165.69

190TH ST., s. s. 100 ft. w. of Hobart Av.; Hose Warming & Ventilating Co. against Louis Itkin, et al.; Nov. 17, 1924 ..... $230.76

204TH ST., 304-312 East; Lamar against W. R. Moore et al.; Aug. 15, 1925 ..... $318.00

MAPES AV., 2,189; J. L. Mott Iron Works against Frank Sachs et al; Dec. 8, 1924 ..... $289.02

CRUGER AV., 2,739-2,739; J. Franl et al. against Cruger Cohet Co., Inc., et al; April 10, 1925 ..... $1,500.00

**In New Jersey.**

HUDSON COUNTY.

BOULEVARD and West Third St., n. w. corner Bayonne; one four-family and one three-family house; Charles R. Pidcock and James F. Wood partners, as Wise Heating Company, against Patrick J. Fitzpatrick, contractor, and Mutual Holding Company, owners; Aug. 8, 1925 ..... $603.96

*Offerings for quick turnover in the merchandise market.*

## Manufacturers, Mill Agents and Converters Offering

Standard

# LATEST DEALINGS IN THE REAL ESTATE FIELD

## APARTMENT HOTEL TO COST $1,500,000

### Fifteen-Story Structure to Replace Private Houses in East Seventy-sixth Street.

### SITE VALUED AT $600,000

### More Dwellings on West End Avenue Sold—Plans Filed for a West Side Flat.

Erection of more apartment houses in Manhattan was indicated by purchases of plottage yesterday and the filing of plans for a new structure with the Manhattan Bureau of Buildings.

As a site for a fifteen-story apartment hotel that will cost $1,500,000 to construct, F. V. Calder & Co., Inc., have sold for the various owners 20 to 28 East Seventy-sixth Street, five private houses which will be demolished at once covering a plot 100 by 102.2 feet. The hotel is to contain suites of from one to six rooms and will be ready for occupancy Sept. 1, 1926.

Schwartz & Gross will be the architects and the purchaser is the 28 East Seventy-sixth Street Corporation. This plot has been held at $600,000, and was, sold in an all cash transaction.

On the West side, Wood, Dolson Co., Inc., sold for the estate of William B. Ellison the four private dwellings at 900-902 West End Avenue and 251 and 257 West 104th Street. These properties have been in the Ellison family for about twenty years. The property was held at $300,000.

The Philsam Building Corporation filed plans yesterday with the Manhattan Bureau of Buildings for a fifteen-story apartment, on a plot 60 by 88 feet, at 128 to 132 West Eighty-sixth Street. Gronenberg & Leuchtag, the architects, estimated the cost at $500,000.

**Apartment House Trading.**

The Van Buren Realty Co., Inc. (N. Serracino, President), has purchased from the Battery Park Securities Corporation the building at 602 West 139th Street, 100 feet west of Broadway and known as the Westdale. It is a six-story elevator house on a lot 75 by 100 feet. The building rents for $30,500, and was held for $200,000. The Gramercy Park Realty Company were the brokers.

The Gerbereux Company of Yonkers, N. Y., sold to an investing client of Pepe & Brother the Kingsboro, a six-story and basement new-law tenement at 60 and 62 King Street, on a plot 42 by 75 feet. This is the first sale of the property in twenty years.

M. H. R. Realty Company, Inc., sold to Adirma Holding Company, Inc., 504, 508 and 512 West 128th Street, three six-story apartments, size 42 by 100 feet, each renting for $32,000. The property was held for $250,000. Littau & Seligson represented the seller.

Trafalgar Holding Corporation purchased from Tilldore Realty Company, Inc., a five-story tenement at 222 East Ninety-ninth Street, renting for $4,200, and resold same to Joseph Lubergall. The property was held for $35,000.

Rauwit Realty Corporation purchased from the estate of Giuseppe Savino of Italy a five-story tenement, size 25 by 100, at 334 East 101st Street, renting for $4,800 and held at $40,000.

Morris Kraus sold the southeast corner of Avenue A and Seventy-fifth Street, known as 1,408 and 1,410 Avenue A, size 50 by 100, two five-story buildings leased for $8,000 a year, to Realty Corporation, which resold same to Henry Gordon. The property was held at $100,000.

Trafalgar Holding Corporation purchased from a Mr. Laubheimer the four-story tenement with store, size 18 by 100, at 477 Third Avenue, containing one double store and three four-room apartments, held for $40,000. Littau & Seligson represented the purchasers in these four deals.

**Operator Buys Two Houses.**

Edward Wolfe, operator, bought from the M. B. Realty Company 13 and 15 West 118th Street, two five-story brick houses, 25 by 100 feet each, two six-room apartments on a floor in each house, held at $75,000. A resale is pending. Joseph Grober was the broker.

Arthur G. Muhlker, in conjunction with John F. McClarey, sold for Mrs. Costello of Morristown, N. J., the five-story double flat, 30 by 100 feet, at 172 East Ninetieth Street, to M. Baldwin.

Arthur G. Muhlker sold for the Menken estate the five-story double flat at 828 East Eighty-fifth Street to a client of Leon Lemle.

Henry Halken purchased from Lillie Frischmuth Rhoads 48 Pike Street, a five-story tenement house, 25 by 100 feet, and resold to Grossman-Horowitz Holding Corporation, which is holding it for $40,000. Littau & Seligson represented the purchaser.

**New Owner for 122d Street Site.**

The six-story elevator apartment known as the Alvernie, at 502 and 504 West 122d Street, on a plot 50 by 99.11, adjoining the southwest corner of Amsterdam Avenue, has been sold by the Mass-George Wiener Holding Corporation to the Herbrosal Holding Corporation, represented by Simon S. Feinstein.

The Lagoon Realty Corporation, represented by Edgar A. Pollack, attorney, purchased from James F. Caffany the four-story tenement and stores at 310 East Thirty-eighth Street, 19 by 92.8 feet.

Isidor H. Kempner & Sons purchased 410 Second Avenue, near Twenty-third Street, 22 by 100 feet, a four-story building with stores, from Anthony Saverese. L. Markels was the broker.

## INVESTOR BUYS FLAT.

### Chasmore Construction Co. Sells East 115th Street House.

Chasmore Construction Company, Inc., sold to an investor 446 East 115th Street, a five-story tenement 25 by 100 feet, with two stores and apartments on the upper floors. The property rents for $5,500 and was held at $27,000.

### Commercial Leases.

Douglas L. Elliman & Co. leased for a term of years the two-story building at 105 West Fifty-first Street to Philip Nastler and Herman Brooks, electrical contractors.

Bolmain, Vosser & Co., Inc., rented the entire six-story building at 56 Thomas Street to the Manhattan Desk Company for a term of years.

Douglas L. Elliman & Co. has leased for a term of years to Bonello Bros. a store in the new Ley Building, in course of construction, at the southwest corner of Madison Avenue and Fifty-seventh Streets.

The lessees, who are prominent in the production of glass in Italy, will open a shop on Nov. 15 at the above location for the sale exclusively of Venetian glassware. They now have shops in London, Paris, Amsterdam and Rome.

## Two More Block Fronts Sold in Long Island City

Another indication of the buying going on in Long Island City is contained in the announcement of Howard LeC. Rôome, Inc., yesterday that two entire block fronts on Queens Boulevard have been sold for Alexander M. Bing of the City Housing Corporation to a syndicate of builders represented by Edward Van Voorhees, attorney. The property runs from Madden Street to Laurel Hill Avenue and includes four lots in the rear fronting Madden Street and ten lots in the rear fronting Laurel Hill Avenue.

Also included in the sale is the block front from Locust Street to Packard Street on Queens Boulevard, having a frontage of 200 feet on the Boulevard and a depth of about 150 feet. The corner of Queens Boulevard and Laurel Hill Avenue is one of the most desirable in this section of Long Island City, the latter avenue being a wide thoroughfare connecting Jackson Avenue, Roosevelt Avenue and Queens Boulevard.

## BUILDERS FILE PLANS FOR BRONX HOUSING

### A Six-Story Flat and Small Residences to Be Erected in the Borough.

The following plans have been filed with the Bronx Bureau of Buildings:

Cypress Avenue, northeast corner of 140th Street, a six-story brick tenement, 109 by 100 feet, Duo Building Corporation, owners; J. M. Felson, architect; cost $280,000.

174th Street, south side, seventeen feet west of Commonwealth Avenue, a two-story brick dwelling and stores, 206 by 100 feet, Joseph Hollereth Realty Corporation, owners; Augustus Schulz, architect; cost $20,000.

220th Street, south side, 150 feet east of Carpenter Avenue, a two-story brick dwelling, 20 by 50 feet, Mary Finneran, owner; W. F. Harper, architect; cost $6,000.

Broadway, west side, 225 feet south of 251st Street, a two-story brick dwelling, 22 by 54 feet, Mrs. D. Shea, owner; John J. Shea, architect; cost $6,000.

## TWO BLOCK FRONTS SOLD IN BROOKLYN

### Sobel Brothers, Operators, Plan Apartments for Sites Valued at $65,000.

A. H. Simon sold two block fronts on Eighty-sixth Street, one block running from Fifteenth Avenue to Bay Tenth Street, the other from Bay Tenth Street to Bay Eleventh Street, being 193.6 by 100 feet each, to Sobel Brothers, operators, who will improve with stores and apartments. The lots were held at $65,000. The broker was William Liss, Inc.

Meister Builders, Inc., sold to Milton Sametz the northwest corner of Bay Forty-first Street and Benson Avenue, a plot 80 by 96 feet. H. H. Galinger was the broker. The same operators purchased the northeast corner of Avenue P and West Street, a plot 60 by 100, and held at $10,000. V. Fumigali was the broker.

Meister Builders, Inc. sold to five different investors for their occupancy, 616-618 Pine Street and 665, 671, 673 Euclid Avenue, between Blake and Dumont Avenues. These houses are five new two-family stucco dwellings on a plot 20 by 100 feet each. P. Pisani was the broker.

In Bay Ridge Bulkley & Horton Company sold the large new one-family detached residence on a plot 30 by 100 feet at 145 Ninety-seventh Street, near Shore Road, for the McGurn O'Donoghue Building Corporation to a buyer for occupancy.

L. L. Yearsley, as broker, sold 300 Windsor Place, between Eleventh Avenue and Terrace Place, a two-story and basement, two-family brick dwelling for Dr. Nolting to a client for occupancy.

Through the Charles Partridge Real Estate Company, Inc., in conjunction with Harry Minden, a three-story detached frame and shingle residence with garage, at 397 East Seventh Street, near Avenue C, has been sold for Essie Langfur to a client for occupancy.

Edward M. Adelsohn, architect, is preparing plans for a three-story and basement fireproof synagogue and social centre for Congregation B'nai Israel of Linden Heights at Ninth Avenue, northwest corner of Forty-sixth Street, 90 by 90 feet, to cost about $250,000.

He is also preparing plans for five three-family tenements and one two-family corner dwelling for Libland Realty Corporation at New Lots Avenue, northeast corner Hendrix Street, to cost about $100,000. And plans for four one-family houses and garages for Harry Engvelt at Crosby Avenue, on the south side, 100 feet west of Bulwer Place, to cost about $35,000.

## MORTGAGE LOANS PLACED.

### $180,000 Obtained for Lenox Avenue Corner Flat.

Quinlan & Leland have placed a first mortgage loan of $180,000 with interest at 5 per cent. for a term of five years on 2-8 Lenox Avenue, northeast corner West 110th Street, a six-story store and elevator apartment building on a plot 125 by 100 feet for the Gass Realty Company, Harold Gass, president; $100,000 at 5 per cent. for five years on 139 Fifth Avenue, a six-story store and loft building, on a plot 32.6 by 113 feet, for Samuel E. Bernstein, and also $32,000 with interest at 5 per cent. for a period of five years on 793 Third Avenue, southeast corner of Forty Ninth Street, a four-story store and apartment building, on a plot 25 by 100 feet, for Agency Realty & Mortgage Company.

Slawson & Hobbs have placed a mortgage of $35,000 on 874 Columbus Avenue, southwest corner of 103d Street; $34,500 on 920 Columbus Avenue, northwest corner of 105th Street, and $17,000 on 314 West Thirtieth Street.

**Doctor Sells Old Holding.**

Dr. Julius I. Metzger sold the five-story dwelling at 133 East Sixtieth street, 21 by 100 feet, to a buyer who will alter it into stores and doctors' suites. The property was held at $100,000 and this is its first sale in thirty years. J. S. Maxwell was the broker in the transaction.

## WEBSTER AV. TENEMENTS SOLD FOR INVESTMENT

### New Owners Taking Over Two Five-Story Flats Held at $120,000.

Gould & Newman purchased for Julius Fine, an investing client, 2,043 and 2,047 Webster Avenue, between 179th and 180th Streets, containing two five-story brick buildings, situated on a plot 75 by 100 feet, containing three and four room apartments, and having an aggregate annual rental of $19,000. The premises were held at $120,000. The sellers were Goldman & Goldfarb.

Jack Phillips and Ralph Obedin purchased from Ida Suskin the taxpayer containing six stores located at the northeast corner of Fox Street and Home Street. Lawrence Obedin & Sons negotiated the sale.

Tanbry Realty, Inc., Edwin Alexander, President, purchased the northeast corner of Burnside Avenue and Osborne Place, 141 by 60 feet. On this plot, being mostly all frontage, they intend to erect an apartment house and stores.

The Herman A. Acker Corporation has sold for a client to the 1,414 Jerome Avenue Corporation the property at the southwest corner of Lorillard Place and Fordham Road, being a plot 50 by 100 feet. This is the first sale of the plot in a number of years.

C. H. Jennings & Co., Inc., distributers of Dodge cars, has completed negotiations for a 21-year lease on a two-story garage on the southeast corner of Jerome Avenue and Clifford Place. It will be used as a service station. The total rent aggregates $244,000. The property was rented from Berson Realty Company, Inc. Billingsley Realty Company was the broker.

Walbern Realty Corporation purchased from Louis Levine 761 Trinity Avenue, a five-story apartment house, size 40 by 100 feet. It was held for $65,000. Littau & Seligson represented the purchaser.

Henry Halken purchased from Grossmann-Horowitz Holding Corporation 1,343 Bristow Street, a three-family dwelling, size 40 by 100 feet. The property was held for $25,000. Littau & Seligson represented the purchaser in this transaction.

Caledonia Holding Corporation sold to Dr. Emanuel Wydelow the taxpayer on the northeast corner of White Plains Avenue and 223d Street, being 80 feet in depth on each side and 114 feet in width, front and rear, containing twelve stores and renting for about $10,000. The property was held at $100,000. Littau and Seligson represented the seller.

Manning-Bernhard Company purchased 1,071 Franklin Avenue, a six-story apartment house fronting 92 feet on Third Avenue and 84 feet on Franklin Avenue. The property was held at $100,000. Eugene J. Busher Company, Inc., was the broker in the transaction.

John J. Reynolds sold for John F. Burns the northeast corner of 177th Street, Pugsley Avenue and Newbold Avenue, a corner plot of eight lots, facing on three streets, size 169 by 91 by 148 feet, to Charles W. Smith. Sold at $30,000. A resale is pending.

The same broker sold for Jennie A. O'Ryan 50 by 95 feet on the south side of East Tremont Avenue, 200 feet east of St. Raymond's Avenue, to the Montela Realty Company, Inc., which will improve with automobile showrooms.

## WESTCHESTER BUS PLAN IS UNDER WAY

### Suggestions as to Routes Asked From Village Governments of the County.

*Special to The New York Times.*

WHITE PLAINS, N. Y., Aug. 27.—The first step toward the organization of a county-wide bus system by the financial interests controlling the New York, Westchester & Boston Railroad Company has been taken by Everitt S. Miller, President of that road, in letters to town and village governments of various municipalities in the central part of the county in which he asks for suggestions as to tentative routes.

Such letters have been sent to Rye, Harrison, Mamaroneck and Larchmont, which have been asked by Mr. Miller to appoint committees to confer with the bus line heads as to the procedure advisable in securing a permit to operate in and through their municipalities.

Ralph A. Gamble, assistant village attorney of Larchmont, informed the Board of Trustees of Larchmont that Mr. Miller had declared that within ninety days after the bus lines were in operation trolley lines controlled by the interests that operate the buses would cease to function.

Mr. Miller is planning a meeting to be held next month at which representatives of the new bus company, which is in process of organization, and representatives of the localities through which the buses will operate are to confer No date has been set for this meeting. This depending upon the response from these places to Mr. Miller's letters of inquiry.

Bids for twenty-six buses of the latest type have been asked for by the new company and according to announcements from Mr. Miller's office a million-dollar organization is planned to supply feeder lines which will connect with the trains of the New York, Westchester & Boston Railroad Company.

The railroad runs trains from the Harlem River yards to Larchmont and to White Plains, and is already at work upon an extension of its Larchmont line to Mamaroneck, where a temporary terminus will be located until the line is eventually run through to Port Chester.

## WHITE PLAINS ORDERS HIGHER ASSESSMENT

### Total for 1926 Is $83,099,281, an Increase of $12,951,378 —Exemptions $18,278,865.

*Special to The New York Times.*

WHITE PLAINS, N. Y., Aug. 27.—The 1926 assessment roll of this city totals $83,099,281, an increase of $12,951,878 over this year, according to an announcement made today by Assessor William J. Weise. The exemptions total $18,278,865, against $13,419,865 for 1925.

The Third Ward shows the largest increase in assessments, jumping from $15,655,320 to $20,756,565. The greater part of the business district is in this ward. Special franchises, which include the Westchester Street Railroad Company and other public service corporations, total $1,115,447. This year it was placed at $984,032. The largest property on the exemption list is Bloomingdale Hospital, with $4,414,000. Next is the Court House, with $2,854,560. There is an exemption of $2,015,500 on the Burke Foundation and $500,000 on the Orthopedic Hospital. The high school exemption is $531,925. The White Plains Hospital is listed at $483,000. The new Municipal Building is on the list for $485,000. The Armory is put on at $185,000 and the Y. M. C. A. at $121,870. Also included are the schools, the churches, fire houses and other public, religious, educational and charitable properties.

## BUYING AND SELLING IN THE SUBURBS

### Builder Purchases Site at Long Beach for $200,000 Apartment Project.

### LYNBROOK TAXPAYER SOLD

### Broker Buys Estate at Montclair, N. J., Held at $80,000.

Several new building projects for Long Beach, L. I., were announced yesterday, among them being an apartment house to be erected on the corner of Park Street and Long Beach Boulevard by Max Peck.

The site, 60 by 100 feet, was purchased by the builder from Max Berringer.

Mr. Peck is now constructing a four-story apartment house with stores on Park Street, opposite the railroad station, which will cost about $200,000. The structure will contain thirty suites.

Two lots, each 20 by 100 feet, on the south side of Park Street, between Riverside and Jackson Boulevards, Long Beach, have been sold by J. Berman to Alexander Weiss for $12,000 each.

The property is located diagonally opposite the railroad station. Mr. Weiss contemplates erecting a business building on the site.

**Chanin Resells Lynbrook Taxpayer.**

The Chanin Construction Company, resold to S. Segerman of Jamaica, L. I., the one-story building consisting of five stores and a garage, on a plot 77 by 130 feet, on Merrick Road, adjoining the Five Corners Hotel, Lynbrook, L. I.

This parcel was acquired by the sellers about two weeks ago from M. Krown, and the last purchaser will hold this parcel for investment. Leventhal Brothers were the brokers.

Jerome H. Frank, operator, has sold the one-family frame dwelling at 45 Irving Street, Flushing, L. I., to a client for occupancy.

**Westchester County Sales.**

Stilwell & Co. sold for E. G. Prioleau the shingle cottage on Ellsworth Avenue, Harrison, N. Y., to August H. Koehler of New Rochelle, N. Y., who will occupy.

Prince & Ripley sold for the Howett Construction Company a new Dutch Colonial house on Barclay Road in the Edgemont section of Scarsdale to F. H. Lappe. The property was held at $55,000.

**Broker Buys $80,000 Dwelling.**

Mary C. Bump sold to Jerome C. Cuppia of the New York Stock Exchange, for occupancy, 62 Undercliffe Road, Montclair, a house of Elizabethan architecture, of brick, stucco and half-timber, and containing eighteen rooms.

The grounds comprise about two acres, developed in lawns, flower gardens and shade trees. There is also a large garage, and the property was valued at $80,000. The Frank Hughes Company negotiated the sale.

Fox Meadow Estates have sold to the Howard R. Stewart Corporation the entire block front on the south side of Cohawney Road, bounded by Brewster and Hampton Roads, in Fox Meadow Park at Scarsdale, N. Y. The buyers are having plans drawn by W. Stanwood Phillips for three residences of English architecture, construction of which will be supervised by the Atwater-Prince Company. Mr. Stewart is now erecting three residences directly opposite this purchase which will be completed shortly. The brokers in this transaction were Prince & Ripley.

Lewis H. May Company sold for the Bay Road Realty Corporation, D. Joslovits President, a plot of thirty-five lots fronting on Briar Place, Grassmere and Brookhaven Avenues, Far Rockaway, L. I., to Abe Levy. Negotiations are pending for resale to a builder, who plans the construction of elevator garden apartment houses. The property was held at $90,000.

**Recent Buyers.**

The Broad River Realty Company (Joseph and Harry Friedman) is the buyer of the Lancashire apartments at 353 West Eighty-fifth Street, recently sold by the Atlas Real Estate Company.

The Broadway and Waverly Place Development Corporation, formed at Albany by Samuel Hoffman as attorney, is the buyer of the twelve-story loft building at 729 and 731 Broadway, northwest corner of Waverly Place, recently reported sold by the Murray Brenner Company.

**Warehouses Planned.**

The Manhattan Storage and Warehouse Company plans a fifteen-story reinforced concrete, brick and steel warehouse, to be erected on Third Avenue and Eightieth Street. The project is to cost $900,000, the McGraw-Hill Construction News Service reports.

Sears, Roebuck & Co. plan construction of warehouses and extensions, including two miles of railroad stock, at Newark, N. J. The improvements are to cost more than $1,500,000.


REAL ESTATE AT AUCTION.

ESTABLISHED 1847 — William Kennelly Inc. — Real Estate Auctioneers

*First Time in 10 Years*
Liquidation
**AUCTION SALE**
By order of David Sieckler, Esq., Atty., 51 Chambers Street, New York City
**97 Far Rockaway Lots**
(New York City)
Bayswater Section, adjoining Elstone Park, Mott Ave., 2 Corners, Egment (Vernon) Place and Bay St.
1½ blocks from Public School No. 104, 2 blocks from New 2 Million Dollar High School Site; 8 minutes' walk from Station; 15 minutes' walk to Beach.
*Inspect Them Today*
FULLY IMPROVED — NO ASSESSMENTS TO FEAR
SEWER, WATER, GAS, ELECTRICITY
SIDEWALKS, CURBS
60% on Mortgage — Free Title Policies
To be Sold
**TO-NIGHT, Aug. 28, at 8 P. M.**
on the premises, under electrically lighted tent, rain or shine
William Kennelly, Inc. 149 Broadway, New York
Telephone Hanover 1020

JOHN JOHNSON JR. CO. REAL ESTATE AUCTIONEERS — Established 1866
**To-morrow**
2 P. M., RAIN OR SHINE, ON THE PREMISES, NOSTRAND AV. & AV. U
**PUBLIC AUCTION**
**195 All Business Lots**
**Nostrand Av., Av. U, Neck Road**
**Gerritsen Av., Avs. R, S and T**
All south of KINGS HIGHWAY, BROOKLYN. Proposed Nostrand Ave. subway extension, new Marine Public Park, Flatbush Ave. extension to the Rockaways, new Public School on Neck Road, new James Madison High School and Gerritsen Beach, adjoining and near by.
LIBERAL TERMS—FREE TITLE POLICIES
HOW TO GO: Take Brighton Beach Subway at B.-M. T. to Ave. U Station, then bus to Nostrand Ave.
BY AUTO: Ocean Parkway, Ocean Ave., Coney Island Ave. or Flatbush Ave. to Ave. U, then along Ave. U to Nostrand Ave. (the property).
Jere. Johnson Jr. Co., 193 Montague St., Brooklyn. Phone Main 1238.

LONG ISLAND—FOR SALE OR TO LET.

ACREAGE
For Sale at
FREEPORT, L. I.
25 Acres
with frontage on Merrick Road
45 Acres
with 9,000 feet water frontage
200 Acres
with 2 miles water frontage
300 Acres
with 1½ miles water frontage
*For Maps, Prices and Terms, write*
JOHN J. RANDALL CO.,
First National Bank Building,
FREEPORT, L. I., N. Y.

Far Rockaway—Price $35,000
BARGAIN—PLOT 60x125.
Located 1233 Broadway
Near Jarvis Lane
Between Village and Beach
Improved with 10-room brick house, built 2 years ago, and brick garage; fine condition. Beautiful residence for doctor or dentist. See owner on premises or Wood-Dolson Co., B'way, 72d, 73d Sts. Endicott 8900.

NEW YORK STATE—SALE OR LET.

FARM HOUSE UNIMPROVED
For Remodeling
Acreage, BROOKS, OLD TREES, other desirable features. Only 33 miles distance.
GEORGE F. ARCHER,
10 East 43rd St. VANDERBILT 5084.

RESORTS.

NEW YORK.
MILLBROOK INN
MILLBROOK, DUTCHESS CO., N. Y.
For discriminating guests. Golf. B. E. de Murg, N. Y. Phone: Acad. 2894. Tel. Millbrook 8.

STEPPING STONES.
Amawalk, N. Y.—Something different and exclusive but not expensive. Southern chicken dinners a specialty. All rooms with running water and private bath. A special rate for week-end parties.

NEW YORK—Adirondacks.
Potter's Cottages and Camps
Adapted to honeymoon trips; special rates for September. Booklet. E. C. POTTER, Blue Mountain Lake, N. Y.

HOTEL ALCADEL, in Adirondacks—Open till Nov. 1st. Every modern convenience; accessible, reasonable. Send for booklet. Hurricane, Essex Co., N. Y.

NEW YORK—Long Island.
Delightful throughout the year
Kew Gardens Inn
Kew Gardens, Long Island.
*Overlooking rolling hills*
and beautiful gardens; tennis, golf, riding, dancing, billiards—and only 18 min. from Penn. Terminal, N. Y. C.
Room and bath and meals $6 day.
Richmond Hill 3892.

NEW Hotel Cedarshore
SAYVILLE, LONG ISLAND
Private beach, rooms with bath, orchestra, elevator. G. ELLIOTT MORRISON, Mgr.

CECIL HOTEL
BELLE HARBOR, L. I.
Rooms with bath available.
Phone Belle Harbor 4058. J. Binswanger.

NEW JERSEY.
SHREWSBURY MANOR, MONMOUTH CO.
SHREWSBURY MANOR
Offers few guests unusual opportunity for charming home life on estate of 100 acres, lawns, shade trees; one hour from New York, on either the Pennsylvania or Jersey Central trains to Red Bank or Little Silver stations; milk, cream, eggs, fresh vegetables; tennis, saddle horses; short distance to Rumson Country Club and ocean bathing; moderate rates; Christian family. Phone Red Bank 1495. Write ELIZABETH H. POWERS, Shrewsbury, N. J. OPEN ALL YEAR.

THE STOCKTON
Sea Girt, N. J.
Entertaining the University of Pennsylvania Football Squad, training at Sea Girt; will remain open through September.
Private beach—8 acres of grounds.

THE BREAKERS
Spring Lake Beach N. J.
On the ocean and boardwalk. Open until October 1st. Phone 366.

HOTEL ATLANTIC, Atlantic Highlands, opposite station, block from beach, amusement park; rates $12.50 upward. Daily, Atlantic Highlands 842.

NEW JERSEY—Asbury Park.
The Berkeley-Carteret
On the Atlantic at Asbury Park
All Ocean Rooms Booklet
JOHN O. EVANS, Managing Director

NEW JERSEY—Atlantic City.
Built of Brick, Steel & Stone. Open All Year.
PRINCESS HOTEL
Ocean end So. Carolina Ave. Bathing direct from house. Bath houses with private beach entrance. White service throughout. Orchestra. Dancing. $5.50 and up daily. Special weekly. Amer. plan. Booklet and road map free. PAUL C. ROSECRANS.

The TRAYMORE ATLANTIC CITY
The Preeminent Hotel Achievement

PENNSYLVANIA.
BIG TREAT for single men to spend their vacation at a wonderful adult camp at a special reduced rate. Don't miss this opportunity. Jewish cuisine. Write V 703 Times Downtown.

PENNSYLVANIA.
Buster Mitchell's Camp
On Laurel Lake, Tyler Hill, Pa.
An Ideal Vacation Place.
Reservations for September should be made now.
GOLF, RIDING, TENNIS, FISHING, AQUATICS, FIELD SPORTS.
Beautiful high country, spacious estate, unexcelled cuisine. Rates: Six, seven dollars per day; American plan.

CRESTWOOD
Cresco, Pa. Unsurpassed to enjoy September and October in the Poconos. Steam heat, every convenience. Booklet. Wm. H. Walter.

NEW ENGLAND.
THE EMERSON and COTTAGES
Open Until October 1
Under Marshall House Management
York Harbor, Maine
70 miles from Boston
44 miles from Portland
Enlarged and improved
Automatic fire sprinklers throughout; steam heat in every room. Elevator. Golf privileges at York Country Club. 27 holes. 10 Tennis Courts.

Spend September Golfing at
GRAY'S INN
JACKSON, N. H.
WHITE MOUNTAINS

THE ISLAND TOUR
1000 MILES THROUGH NEW ENGLAND'S SCENIC WONDERLAND.
Mountains, Lakes and Seacoast of incomparable beauty. The best hotels, world-famed golf courses, historic points and good roads. Route Book and Map in Colors Free
ALMON C. JUDD,
Hotel Elton, Waterbury, Conn

SOUTHERN STATES.
INSURE A PERFECT FALL VACATION. Visit DEER PARK HOTEL, Deer Park, Md., America's Coolest and Most Delightful Mountain Resort in the East. Via B. & O. R. R. direct to the Hotel or by Auto. Most picturesque tour in America. Golf, Swimming, Horseback Riding and all outdoor and indoor sports.

WASHINGTON, D. C.
BURLINGTON HOTEL
Five Minutes' Walk to Everything.
WASHINGTON, D. C.
380 Rooms—With Bath, $2.50 to $4.00
SPECIAL DINNER, $1.00.
New York Office: Phone Bryant 1246.

CANADA.
CANADA'S WILDS
CAMP WABI-KON
Lake Timagami, New Ontario
A BUNGALOW CAMP RESORT — Group substantial central buildings and detached sleeping cabins. Fifteen hundred lakes. Wonderful fishing. Write for folders. Miss K. Orr, Wabi-Kon P. O., Lake Timagami, Northern Ontario.

BUILDING MATERIAL. | BUILDING MATERIAL.

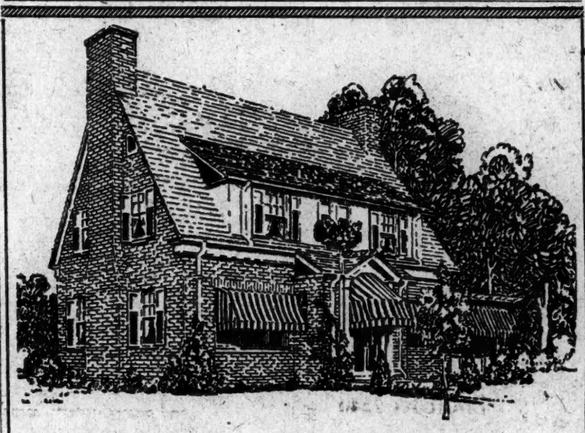

QUALITY and ECONOMY
Although many of America's finest country houses are built of brick—this everlasting building material is equally well adapted to the modest dwelling—to which it gives that substantial homelike quality which spells permanent satisfaction.
Common brick is synonymous with Quality. It is burned at a temperature of 2,000° Fahrenheit for from three to five days, and that is why it is fire-safe and practically imperishable, making the ideal building material for the home. No wonder more people each year
*For Economy with Beauty*
*Build with Common Brick*
New York District COMMON BRICK Association
1710 Grand Central Terminal, New York City
*You are cordially invited to call at our office for any special information you may require.*

WESTCHESTER—FOR SALE OR TO LET.
BEST BUY IN WESTCHESTER
HUTCHINSON TERRACE
*The Hub of the Wonderful New Park System*
Fully improved lots $690 to $990. Easy terms—15% down, 1½% per month. Also exceptional values in ultra modern homes, $14,000. At least $2,000 less than similar Westchester dwellings. The Chester Heights Station on New York, Westchester & Boston Railway is on the property. Electric trains every 20 minutes direct to New York. Write, phone or call for further particulars.
H. A. Lockwood & Co.
*Westchester's Most Progressive Developer and Builder*
Main Office—415 Lexington Avenue
New York Phone Murray Hill 8085
Property Office 519 New Rochelle Road
Bronxville, N. Y., Phone Hillcrest 3076

How to Plan—How to Finance—How to Build—YOUR HOME
OUR Home Planners Exhibit complete with models, charts, plans, etc., is now arranged to meet the requirements of those who desire to build. A Booklet of plans for home builders is yours for the asking. A list of new houses now ready for purchasers will be sent if you desire. Please address Department "T"
THE HOMELAND Co.
[illegible] East 42d Street, New York

BUSINESS PROPERTY, SALE OR RENT.
Business Properties HESS 4th Ave. Ashland 1300

BUSINESS PROPERTY, SALE OR RENT.
LOFTS
Showrooms
12TH ST.—201-213 EAST
(Cor. 3d Ave.)
8th Floor, 3,000 Sq. Ft.
(Will divide.)
13TH ST.—114-116 EAST
(Cor. 4th Ave.)
9th Floor, 5,750 Sq. Ft.
(Light on three sides.)
24TH ST.—117-119 EAST
10th Floor, 4,600 Sq. Ft.
38TH ST.—216-218 EAST
Garage, 43' x 85'
(No columns.)
38TH ST.—225 EAST
3d Floor, 1,600 Sq. Ft.
42D ST.—220 EAST
2d Floor, 940 Sq. Ft.
Sprinklered, steam heat, elevators. Modern Manufacturing Buildings.
HUP REALTY CO., Inc.
Owners
J. CHR. G. HUPFEL, President
229 E. 38th St. Caledonia 1090
*Full Commissions to Brokers*

STORES
at
COLUMBUS CIRCLE
With
SELF-SELLING FRONT DISPLAY
Apply
HUBERTH & HUBERTH
2 Columbus Circle. Circle 5746

FOR LEASE
Buildings and portions of buildings; units of various sizes from 5,000 to 300,000 square feet; alterations made to suit; excellent rail and water shipping facilities; ideal labor district.
NEW YORK DOCK COMPANY,
44 Whitehall Street, New York.
Phone—Bowling Green 9120.

APARTMENTS FOR SALE OR TO LET.
FOR RENT
New Garden Apartments
Jackson Heights
Immediate Possession
All Outside Rooms
*Overlooking Landscaped Gardens and Parked Streets*
*Outdoor Recreational Facilities*
*Tennis, Children's Playgrounds, etc.*
Rentals Range from
4 ROOMS $120
5 ROOMS $135
6 ROOMS $175
With Apartments of
3 ROOMS $100
1 Bath
to
7 ROOMS $270
3 Baths
Also
*Choice Cooperative Garden Apartments*
THE QUEENSBORO CORPORATION
Take 5th Ave. Bus to Jackson Heights
*Jackson Heights Office:*
23d St. and Polk Ave.
*Hanover 2960*
Reached via Interborough (Queensboro Subway at 42d St.) or B. M. T. Subway
*By Motor* via Queensboro Bridge and Jackson Ave. (Northern Boulevard).
Special Exhibit of Plans, Models, Photos. 537 Fifth Ave., Bet. 45th & 46th Sts.
Open Week Days
*Show apartments open until 8.30 P. M.*

1, 2 and 3 ROOMS
36 West 59
*Central Park South*
2-3 Rooms & Bath with serving pantry
$2,400-$3,600
471 Park Ave.
*At 58th Street*
2 Rooms & Bath with kitchenette
$2,200
19 East 57
1-2 Rooms & Bath
$1,200-$2,200
47 East 57
2 Rooms & Bath with kitchenette
$2,000-$2,400
58 West 57
*Sherwood Studios*
3 Rooms & Bath
$2,200-$2,500
59 West 56
2 Rooms & Bath with kitchenette
$1,200
423 Madison Av.
*Near 48th Street*
2 Rooms & Bath
$1,320
*Apply Resident Supt. or*
HUBERTH & HUBERTH
2 Columbus Circle—Circle 5746

Now Ready for Occupancy
18 East 53d St.
FIFTH and MADISON AVENUES
New 15-Story Office and Showroom Building; Most complete in every detail; Perfect light on all sides.
*Stock and Cotton Exchange Houses Now Taking Floors*
ATTRACTIVE STORES ON GROUND FLOOR
RENTS MODERATE
*Apply on Premises*
FRED'K FOX & CO., Inc., Agents
20 EAST 32nd STREET

Loft 11,500 Sq. Ft. First Floor Manufacturing
316-22 HUDSON ST.
*Immediate Possession*
Modern, fireproof, sprinklered building occupied by the best type of tenants. Elevator service, electric light and power. Apply 187 Fulton Street, New York City.

WHITE PLAINS REALTY BUILDING
Offices Suitable for Professional or Business.
Rent reasonable.
Best location in town.
Opp. County Court House.
Inquire Supt. or
RICHARD L. EPSTEIN
29 E. 42d St. Vanderbilt 4988-4989.

APARTMENTS FOR SALE OR TO LET. | APARTMENTS FOR SALE OR TO LET.

# The Theodore Roosevelt

**1475 GRAND CONCOURSE**
Between 171st and 172d Streets

## 4, 5 and 6 Rooms

*At Reasonable Rents*

The building occupies an entire city block and is built around a great garden court. Every room is an outside room, assuring air and sunshine.

A fully equipped playroom, with a competent instructor, has just been installed for the exclusive use of the tenants' children.

*Representatives on Premises* *Phone Bingham 6020*
or
**MARK RAFALSKY & COMPANY**
MANAGING AGENT
Tel. Vanderbilt 2027 21 EAST 40th STREET

---

*New Corner Apartments*

# 175 West 76th St.

NORTHEAST CORNER AMSTERDAM AVE.

*Modern 15-Story Building*

## 4 and 5 Rooms

BATH and EXTRA LAVATORY

*SPECIAL STUDIO APARTMENT ON TOP FLOOR*
*5 large outside rooms and 2 baths*

Dining alcoves in the four-room apartments; unusually large rooms; tiled kitchens; cedar closets and abundance of closet space. The rents are very reasonable.

*Ready September 1*
Representative on Premises

**SLAWSON & HOBBS**
*Managing Agents*
162 West 72nd Street Endicott 7240
THE FRYMIER & HANNA CO., Builders

---

Furnished—West Side.

**NEW APARTMENTS For BUSINESS WOMEN**
**The Irvin**
308 WEST 30th ST.
Nr. 8th Ave. Tel. 1340 Chickering.
BEAUTIFULLY FURNISHED
4 and 5 Rooms
With Full Kitchen
Moderate Rents. Possession Sept. 1
Arrangements may be made for those not requiring entire suites.
Restaurant Service.

---

Unfurnished—East Side.

# Rents are Down

*Here—Now!*

*Fancy a fashionable new apartment, with a*

*master chamber*
*living room*
*dining alcove*
*kitchen*
*foyer*
*bath*
*five large closets*

*And merely* $1430 *yearly*

in New York's most exclusive residential section—Ten East Ninety-Seventh Street—Two thousand dollars less than rentals on Fifth Avenue, and less than twenty actual steps away.

Big, luxurious rooms, sensibly sized closets—an address that will hold its own in any company—at a yearly rate that can't be duplicated.

APARTMENTS
*range from $900 to $3300*
*Yearly According to Size*

READY IN OCTOBER—
*but renting NOW!*

Send for booklet with blueprints and plan. 'Phone Watkins 3193—or better yet see the renting agent now on the premises.

Free Moving Service

**TWELVE East 97 Street**

---

Unfurnished—East Side.

# 75 East 55th St.

*Between Park & Madison Avenues*

New Building Just Completed

Conveniently located.
Large Rooms.
Wood burning fireplaces.
Brass plumbing water lines.
6 rooms, 3 baths.
5 rooms, 3 baths.
2 five-room apartments on first floor suitable for Doctors.

Representative on premises daily.

**PEASE & ELLIMAN**
340 Madison Avenue. N.Y. Tel. Murray Hill 8200
660 Madison Ave., Branch at 60th St.
165 West 72d Street—55 Liberty Street

---

# Why Not

live where you are not dependent on the Subway?

## 136 EAST 36th St.

New 11-Story Bldg.

**3 & 4 Rooms**

Convenient
Reasonable

RENTING AGENT ON PREMISES
or
Wm. H. Peckham & Co.
INCORPORATED
299 MADISON AVE.
Tel. Vanderbilt 3928

---

8 Rooms and 2 Baths
*Close to Central Park Plaza*
6-12 EAST 58TH ST.
Possession at Once
Reasonable Rent
CRUIKSHANK COMPANY
Rector 4100 141 Broadway

---

APARTMENTS FOR SALE OR TO LET. | APARTMENTS FOR SALE OR TO LET.

# 205 Apartment Homes

## already have been bought in Hudson View Gardens

THE location is the loveliest in all Manhattan; 300 feet above the Hudson on historic Fort Washington heights. The setting is as charming as nature and landscape gardening can make it. The architecture is the quaint old Tudor, with its delightful casement windows.

Each apartment has oak parquet floors (in the kitchen tiled linoleum) a door-bed compartment for guests, and is completely fitted with modern devices such as dish-washing machines, automatic refrigeration to make housekeeping easy.

***Some Choice 3-4-5 Room Apartments Still Available***

**$4300-$9100 for Equity—Elevator & Non-Elevator**

MONTHLY MAINTENANCE EXPENSE FROM $40 to $85

Each person in search of a REAL HOME who has visited Hudson View Gardens has wished that he might live there, ALL the apartments would now be taken, were they for *rent*. *Buying* a Home requires a little capital. Not much; a moderate payment down is acceptable. And we make every effort to meet the financial requirements of desirable purchasers.

When you have taken an apartment the balance of the purchase price may be paid out of your income in monthly instalments. Your total outlay at first will be about as much as the usual rent of apartments elsewhere. But only half of the amount will be Expense; the other half will be an INVESTMENT toward the purchase of your home. Soon your monthly outlay will be *cut in half*.

***100% Cooperative Ownership Cuts the Cost of Living***

It is much less costly to maintain one central plant serving many homes than a separate plant for each. The home owners in Hudson View Gardens own the whole property. Each pays his share of maintenance and general repairs, earns a landlord's profit and benefits by increased values. And he enjoys the same advantages of owning his own home just as absolutely as though it were a detached house in a suburb from which he had to commute every day.

***Come and SEE these homes***

No printed description can give more than a faint idea of what they mean to you

# Hudson View Gardens

*Conceived and Constructed by DR. CHARLES V. PATERNO*

**183rd STREET and PINEHURST AVE.**
2 Blocks West of Broadway—Take Private Bus from 181st St. Subway Station
*Telephone Billings 6200*

WOOD, DOLSON CO., Inc., *Agents*, Broadway, 72nd-73rd Sts.

---

Unfurnished—East Side.

**PLAZA SECTION**

**471 Park Ave.**
*At 58th Street*
8-10 Rooms, 2-4 Baths
$8,400-$9,000

**30 East 55**
*At Madison Ave.*
6 Rooms, 3 Baths
$7,000-$8,000
5 Rooms, 2 Baths
$5,500
*Apply Resident Supt. or*
HUBERTH & HUBERTH
2 Columbus Circle. Circle 5746

---

Unfurnished—West Side.

**Apartments**
350 West 55th St.
Block West of B'way
1-2-3-4 ROOMS
434 West 120th St.
Cor. Amsterdam Ave.
2-3-4 ROOMS
45 Tiemann Place
One block below 125th St. and Broadway Subway Sta.
2-3 ROOMS
IMMEDIATE OR OCT. 1st.
MODERATE RENTALS.
Unfurnished and Furnished
*Apply on Premises or*
BING & BING, Inc.
119 West 40th Street

---

**DOCTORS**
9 ROOMS, 3 BATHS
ALL OUTSIDE
Entrance from Street
**The RIVIERA**
790 Riverside Drive
(156th and 157th Sts.)
Billings 5900.

---

APARTMENTS FOR SALE OR TO LET. | APARTMENTS FOR SALE OR TO LET.

COUNTRY CLUB GOLF COURSE, TENNIS, ARCHERY *at your door*

*Beautiful and Exclusive*

# PARK LANE APARTMENTS

*Mount Vernon, N. Y.*

Within the Country Club Grounds
cor. N. Columbus and E. Lincoln Ave.
TUXEDO PARK *of* WESTCHESTER

**100% Co-operative Ownership**

***50% Saving Under Our Plan***

OWN your own apartment in this beautiful private park and live among the trees and flowers of rare variety, with an exquisite setting surpassing anything in Westchester.

| | |
|---|---|
| 4 Rooms & Bath | $3900 to $4800 |
| 6 Rooms, 2 Baths | 6800 to 8300 |
| 7 Rooms, 3 Baths | 7000 to 9000 |

*Porch Loggias, Fireplaces. Open Wood-Burning High Elevation*

30 MINUTES to NEW YORK

FRANK L. FISHER CO., 17 E. 42nd St., N. Y.
Murray Hill 8513
*Resident Office on premises*

---

# THE BELNORD

Broadway at 86th Street

One of the finest Apartment Houses in New York. Built around a Garden.

SPACIOUS ROOMS LARGE CLOSETS
REFRIGERATION

## 7, 8, 9 *and* 10 ROOMS

*Immediate Possession or October 1st*

MARK RAFALSKY & COMPANY
*Managing Agent*
21 East 40th Street Phone Vanderbilt 2027

*Representative on Premises*

---

# Health! Health! Health!

*600 Feet Elevation*

*50 Minutes From Fifth Avenue*

WITHIN a short time you will be looking for your new apartment for the Winter. Have you ever given consideration to the HEALTH angle of your apartment problem? Plenty of windows in a city apartment mean only additional access for the soot laden city air.

Apartments, from one to twelve rooms, may be had at BRIARCLIFF LODGE, America's Foremost Resort Hotel, from November 1st to May 1st at exceedingly low rates—including meals. No leases are required. It will pay you to investigate, for there is sunshine, fresh air and HEALTH at Briarcliff, only fifty miles from the Grand Central.

*Write for illustrated brochure.*

**BRIARCLIFF LODGE**
*Chauncey Depew Steele, Prop.*
Briarcliff Manor, Westchester County, N. Y.
(Scarborough Station)
Telephone Briarcliff 1640.

---

Unfurnished—West Side.

**BROADWAY and 76th ST.**
Northwest Corner

*Announcing*

the completion of this magnificent 15-story fireproof apartment house

**5-6-7 Rooms**
2 and 3 Baths

*Occupancy September 15th*

*Renting Agent on Premises or*
WOOD, DOLSON COMPANY, Inc.
Broadway, 72d-73d Streets
Tel. Endicott 6900

---

*When Economy Meets Conveniences*
You Can Live Well at
**BUTLER HALL**
*Morningside Drive & 119th St.*
New 15-Story Apartment Hotel for Permanent Residents Only
Immediate Possession.

**2 & 3 Rooms**

Each with bath and shower. Complete service pantry with automatic refrigeration and equipment for service of food. Sun Parlor, Dining Room, Restaurant on the roof of Butler Hall. For the exclusive use of Butler Hall residents and their friends.
SEND FOR BOOKLET
Renting Manager on Premises Daily, Evening and Sunday.
Under Personal Management of
Newmark, Jacobs & Newmark
Edgecombe 1620 2410 Broadway
Owners

---

Unfurnished—West Side.

The **Brentmore**
88 Central Park West
Corner of 69th Street

One Apartment
6 Rooms, 2 Baths
Living Room, 19'8" x 29'6"

apply on premises or
BING & BING, Inc.
119 West 40th St.
Pennsylvania 4180

---

Immediate or Oct. 1 occupancy
**610 West 110th St.**
**4 & 5 Rooms**
and Bath
NEW BUILDING
Reasonable Rent
Apply to Renting Agent on Premises or
Wood-Dolson, Inc.
Broadway, 72-73 St.

---

**420 West End**
(N. E. Cor. 89th St.)
6 & 7 Rooms—3 Baths
Rentals $3,000 upward
One 4 Room APT., 1st Floor
A 15-story fireproof apartment.
Modern in every detail. Surrounded by permanent light. Most desirable location on West Side.
**Wm. H. Whiting & Co.**
41 Park Row. Cortlandt 4900.

---

Unfurnished—West Side.

**878 WEST END AV.**
COR. 103RD STREET
NEW 15 STORY HIGH CLASS APARTMENT BUILDING
3 ROOMS AND BATH
$1500 to $1800
4 ROOMS AND BATH
$2300 to $2400
SOUTHERN AND WESTERN EXPOSURE
Renting Agent on Premises

---

**535 WEST 110th St.**
JUST OFF BROADWAY
NEW 14 STORY HIGH CLASS APARTMENT BUILDING
2 ROOMS AND BATH
$1100 to $1200
3 ROOMS AND BATH
$1400 to $1800
4 ROOMS AND BATH
$1900 to $2000
5 ROOMS AND 2 BATHS
$2400 to $2600
RENTING AGENT ON PREMISES
Main Office
Wm. Salmon Realty Co., Inc.
144 West 72nd St.
Trafalgar 9400

---

**137 Riverside Dr.**
*At 86th Street*
THE CLARENDON
6 Rooms, 3 Baths
$5,000
5 Rooms, 2 Baths
$4,500
*Apply Resident Supt. or*
HUBERTH & HUBERTH
2 Columbus Circle. Circle 5746

---

APARTMENTS FOR SALE OR TO LET.
Unfurnished—West Side.

**260 West End Avenue**
S. E. CORNER 72ND ST.
*Corner Apartments*
*3, 4, 5 ROOMS*
*Dining Alcoves and Real Kitchens*
OPEN FOR INSPECTION
OCCUPANCY about SEPT. 1
Agent on Premises—9 A. M. to 8 P. M.
*House Telephone:* ENDICOTT 10054
SLAWSON & HOBBS
*Managing Agents*
Phone Endicott 7240 162 West 72nd St.
FRANK & FRANK, *Owners & Builders*

---

## BUILDING MATERIAL.

FOR SALE—Second-hand elevators, steam heat plants, radiators, plumbing supplies consisting of basins, sinks, bathtubs and toilets. Phone Lexington 7060.

## MORTGAGE LOANS.

GOOD second mortgages are immediately purchased by the Keystone Bond and Mortgage Company, Inc., 32 Court St., Brooklyn. Phone Triangle 3466. We also make temporary loans in any amounts.

MORTGAGE LOANS AND BOND ISSUES.
Anywhere—Any Amount—Any Class.
OGDEN & CLARKSON CORPORATION,
21 East 47th St. Vanderbilt 1276.

CONSULT us about your mortgage requirements and save time, trouble and money. National Real Estate Owners' Association, 1,457 Broadway. Wisconsin 6860.

UNLIMITED FUNDS AT 5% FOR FIRSTS. Well located Manhattan property. Second mortgages bought. Henry Marshak, 292 Madison Av.

MORTGAGES,
BUILDING LOANS.
PHOENIX FACTORS. 1,265 BROADWAY.

MONEY to loan on first, second, third mortgages; quick action. Windsor Mortg. Co., Times Bldg., 42d and Broadway.

SECOND, third, leaseholds, rent loans; reasonable. Gallinger, 358 5th Av. Wisconsin 2290.

$100,000 SECOND MORTGAGE money for 2-family houses; principals only. Worth 1050.

SIXTEEN thousand dollars for second mortgages; no brokers please. M. L., 50 Times.

MONEY—Second mortgages, quick action. Enterprise Realty, 276 5th Av. Ashland 7402.

## MORTGAGE LOANS WANTED.

$80,000 TO $100,000 desired by a client of mine on high improved real estate. Write I. David Greenberg, 15 Park Row, N. Y. C.

$5,000 LOAN wanted, one year on 100 L. I. building lots; excellent location; active subdivision. Hardy, Wisconsin 6462.

HAVE $18,000 excellent 3d mortgage for sale; liberal discount. Needleman, 152 West 42d. Wisconsin 1186.

## HOUSES AND ESTATES.

**Manhattan For Sale or Rent.**

11TH ST., WEST—Three-story and basement, remodeled private house; restricted section; immediate possession. For information apply Dunlap & Lloyd, Inc. Spring 5518.

708, WEST—20-FOOTER
private house for sale, $10,000 cash; 200 feet 72d St. subway.
ALSO
vacant houses for sale or lease.
JOY-DELL, 151 WEST 72D.

708, WEST—3-story dwelling, 20x100, 10 rooms; price $45,000; cash required $8,000; terms, Ford, 173 3d Av. Lexington 5071.

718T, WEST—Unusual; 4-story, steam; furnishings and income included. Endicott 3685.

78TH ST (between Park and Madison)—Four-story and basement, 5 master bedrooms, 3 servants', 4 baths; excellent condition. Gaines, Van Nostrand & Morrison, Inc. Vanderbilt 5825.

93D, 184 EAST (Lexington to 3d; good block)—Private residence, $26,000; reasonable offers considered; immediate possession. Regent 7716.

111TH, 120-122 WEST—Two 4-story houses, big bargain. Monument 1569.

CHARLTON ST.—For sale or rent, 2½-story and basement; all improvements; house in good condition; yard. Apply Dunlap & Lloyd, Inc. Spring 5518.

LEXINGTON AV., 847—Vacant house, 12 rooms; all improvements. Agent on premises. Plaza 1780.

WASHINGTON HEIGHTS 6-story new law; sell at assessed valuation, about 5½ times rent. Hines, 5 Columbus Circle.

WASHINGTON SQUARE Section—Remodeled Colonial house, steam heat, fireplaces, 15 rooms, 5 baths; "convertible" features. T 298 Times.

BARGAIN EAST SIDE TENEMENT, 16 apartments; rent, $4,200; price, $29,000; cash, $6,000; 5th St.-2d Av. Duross, 350 Madison Av.

WEST SIDE—3-story English basement, 2 blocks from 86th St. subway; exclusive neighborhood; terms to suit. Schuyler 0806.

**Bronx For Sale or Rent.**

A TAX-EXEMPT HOME,
Seven rooms, two baths, three toilets, Oak double floors, mirror doors, large Closets, pantry, rear porch, Glass-enclosed sun room; Hot-water heat; great sacrifice, $6,500 down.
HARRY DAVIS, 2,240 LIGHT ST., One block east of Dyre Av. Station, Westchester & Boston Railroad.

**Brooklyn For Sale or Rent.**

FLATBUSH—Real bargain; owner leaving city; 6-room stucco houses, glass-enclosed sun parlor; driveway; all modern improvements; finest residential section in Flatbush; near Brighton line station; Winter's supply coal in bin; will be furnished or unfurnished; price $9,000; easy terms. Phone Dewey 5094 for appointment.

**Queens For Sale or Rent.**

FLUSHING.
SEE THE "WONDER HOMES."
Six rooms and sun parlor, tiled kitchen and bath, breakfast nook, 3 large bedrooms, open fireplace, plenty of closet space, copper leaders and gutters; beautiful trees and shrubbery; every modern improvement; price $9,250; easy terms. See George Serper, Inc., home expert, on premises daily and Sunday, Mitchell Av. and Murray St., five-minute walk from Murray Hill railroad station.

JAMAICA'S finest hill section—$6,500 buys $8,000 house, select neighborhood; driveway, 20 minutes Manhattan; 535 trains daily. 5 cent subway; large rooms, steam, parquetry, tiling; $500 cash; $25 monthly principal. McNeece, Corn Exchange Bank Building, Sutphin Boulevard, opposite Jamaica, L. I. Station. Phone Jamaica 9010 daily and Sunday.

**Long Island For Sale or Rent.**

AMITYVILLE—Sacrifice, 7 rooms, bath, hot-water heat; plot 100x196; $7,500. Frank Stevens, 41 Park Row, New York.

BEECHHURST—On the Sound; 7 rooms and bath, corner, 64x100; reasonable. Owner, Flushing 1543R.

DOUGLAS MANOR—Distinctive homes for sale, thirty years' practical experience. Apply owner and builder: Latham, Great Neck 621R.

FAR ROCKAWAY—10-room house, modern improvements, on corner; 100x100; near school and station; price reasonable. Box 5, 1,204 St. James Building.

FLUSHING HOMES.

$2,000 Cash—New one-family brick veneer, in choice location; sun parlor, breakfast nook, pantry, tile kitchen and bath, brick fireplace, double oak floors throughout; private driveway, one-car garage; near railroad station, public school and bus line; bona fide sacrifice price $11,000; terms arranged.

NEW detached 6-room stucco house in desirable location; every modern improvement, including enclosed porch; breakfast, dinner; near transit, short run to Manhattan; reasonable cash and terms; price $9,200.

NEW 2-family, 11-room house, all improvements, beautifully decorated, property on landscaped ground; tile kitchen, bath, showers, open fireplace, 2-car garage; near station, school and stores.
CASH $3,000; PRICE $18,500.

KAPLAN, ROSE, WALLACE, INC.,
677 Broadway, at 34th St.; Broadway-Flushing, opp. Railroad Station. Phone Flushing 8178.

FLUSHING—One-family house, 5 rooms; something different; worth investigating; ever modern improvement; 1 block beautiful Kissena Park; inspect now and note exceptional construction. For information apply Sigfrid Malm, Inc., 220 Broadway, New York, Cortlandt 7624.

FLUSHING—Restricted section; never occupied, decorated, six rooms, sun parlor, breakfast nook, two bedrooms; double garage; $2,750 cash, balance easy. Flushing 2897.

FOREST HILLS—Beautifully designed home with shrubbery and trees, just completed; established neighborhood, values increasing; terms very attractive. 50 Harvest St. Phone Boulevard 3290W.

---

**HOUSES AND ESTATES.**
**Long Island For Sale or Rent.**

FOREST HILLS—New brick two-family convertible houses; lower 2 floors duplex 5 rooms, den, breakfast alcove and garage, $125.
Top floor 4 rooms, bath, breakfast nook, dumbwaiter; $75; price $15,00; rental pays most or all of carrying charges; reasonable cash, balance easy terms.
FOREST HILLS GARDENS HOMES COMPANY, Ascan Av. and Whitson St. Phone Boulevard 6872.

FOREST HILLS—TUDOR HOMES.
TAPESTRY BRICK 1-FAMILY HOUSES.
None better built anywhere; priced right, easy terms; see these charming houses at 77est St., between Herrick and Stratford Avs., or phone owner, Murray Hill 3461.

FOREST HILLS GARDENS—14 minutes city; beautifully furnished house, 9 rooms, 3 baths, sun parlor, sleeping porch; garage; gasoline tank; electrically equipped; laundry; oil heating plant; 3 blocks station; season or longer; references. Phone Boulevard 6489.

GREAT NECK—Home investment barbain; Colonial, latest improvements; 4 bedrooms, 3 baths, hot-water heat; double garage; landscaped plot; water rights; less than $25,000, quick sale. Freeman, Great Neck 28.

MALBA-ON-SOUND—Beautiful stucco 12-room house on waterfront for lease; 32 Boulevard; exceptionally furnished; billiard room; nice garden and shrubbery; 65x135; only reliable parties considered; $5,000. Address Keen, 7 West 45th.

MANHASSET—For rent from Sept. 1 to June 1; furnished six-room house, 150-foot waterfront; 2-car garage; all improvements; fishing, bathing. Telephone Manhasset 178.

RICHMOND HILL—House, nine rooms and bath, partly furnished, with garage; lot 50x92; parquet floors; every convenience; near business centre; price $15,000; cash $5,000. Call Richmond Hill 1053.

ROCKVILLE CENTRE—Adjoining Long Beach, 12-room residence, 2 baths, 6-car garage, 61x144; fruit trees, grape arbor; sacrifice. Murray Hill 6451.

WONDERFUL OPPORTUNITY FOR EXCLUSIVE HOTEL OR INN.
A gentleman's estate, 5¼ acres, close to station and golf course in one of the most exclusive sections on Long Island Sound; within 30 minutes of New York; Colonial residence of 20 rooms and 5 baths; gardener's cottage of 5 rooms and bath, large garage and stable with living quarters, beautiful lawns and trees, most superb view; will lease furnished to responsible party as residence for $6,000 per year, or unfurnished as hotel or inn for $5,500; write for appointment; reference required. V 697 Times Downtown.

GENUINE Colonial house; plot 3,000 square feet; 26 minutes Manhattan; 110 trains daily; restricted residential park; high elevation; garage space; tiled kitchen, tiled built-in bath, steam, electricity, gas, parquetry, sun parlor, breakfast room, copper leaders, artistic architecture; day's work by finest architect; sacrifice $7,500, cash $500, balance $30 monthly principal. McNeece, Corn Exchange Bank Building, Sutphin Boulevard, opposite Jamaica, L. I., station. Jamaica 8010, Daily, Sunday.

TO SETTLE estate will sell $2,500 under value, suburb, tax-exempt Dutch Colonial, centre hall house; ground 8,700 square feet; parked boulevard; Jamaica's highest restricted; park; surrounded large trees; pavement, sewers; tapestry brick open fireplace; parquetry throughout; 2-car garage; rare bargain, $1,500 cash, balance $50 monthly. McNeece, Corn Exchange Bank Bldg., Sutphin Boulevard, opposite Jamaica, L. I. station. Phone Jamaica 8010 daily and Sunday.

A DISTINCTIVE modern home at Hempstead; large restricted plot surrounded by shade trees; 6 large rooms and bath, all modern improvements; convenient to railroad, schools, &c.; price $9,250; cash $1,500; terms to suit; it will pay you to inspect this house. Mineola Homes Co., 222 Front St., opposite station, Mineola, L. I.

SIX-ROOM house, all improvements; enclosed porch, open fireplace, garage; plot 40x139; easy terms. Owner, 151 Plainfield Av., Floral Park, N. Y.

**Westchester County For Sale or Rent.**

ARDSLEY—45 minutes Grand Central, 7 rooms, bath, all improvements, two porches; exceptional surroundings; near school, station; newly decorated, copper screens, gutters, &c.; rent $100; sell $9,500. Dobbs Ferry 115W.

HARTSDALE—GREENACRES—In the shade of a hundred-year-old elm, charming little modern, all brick house, uniquely decorated; 7 minutes' walk from station; 7 rooms, 2 baths, oak floors, steam heat, new bronze screens; lot landscaped, with rose garden; garage attached; owner going abroad; only $22,000.
JOHNSTON & EGGERT,
5 Popham Road, Scarsdale. Tel. Scarsdale 1175. 8 Depot Plaza, White Plains, opposite Postoffice.

LARCHMONT, N. Y.—Frame house, 8 rooms, one bath, two toilets; all modern improvements; heated garage; large grounds, beautifully landscaped; attractively situated; 5 minutes to railroad station, stores; $17,500; terms; no brokers. D 825 Times Downtown.

LARCHMONT—Attractive eight-room house, three baths, living porch; garage; high-class residential property. Telephone 256R Larchmont.

MAMARONECK, Larchmont and vicinity; send for descriptive HOME list. Chas. W. Davis, 97 Mamaroneck Av., Mamaroneck. Telephone 47.

MT. VERNON—Builder has made generous reduction for quick sale of new, unusually attractive, two-family home, five and six rooms, sun parlors; heated garages; tiled baths, kitchens, plot 50x100; lower floor leased at $125 month pays all carrying charges. PRICE NOW $23,500. Fine investment opportunity. For appointment to inspect write Box 324, Mt. Vernon.

MOUNT VERNON—For sale, beautiful 8-room house, enclosed porch, sun parlor, sleeping porch; built-in garage; screens, awnings; plot 60x100; call or write. Bernhard, 437 Highland Av.

MOUNT VERNON for homes, sale or rent. See Anderson Realty Co. Oakwood 8880.

NEW ROCHELLE.
GONE TO CALIFORNIA.
Owner wires us to take $5,000 off price of his beautiful home in the choice Forest Heights section in order to effect immediate sale—an unequaled bargain, way below comparative values; half-acre plot, fully landscaped; 8 large rooms, 3 baths, enclosed porch, 2-car garage; don't wait till next week for this; come up today; give us an offer. Prince & Ripley, 24 North Av., New Rochelle. Telephone New Rochelle 7577.

NEW ROCHELLE—Dutch Colonial, especially well constructed, 6 rooms, 2 baths; large lot; flowers, shrubbery; glass enclosed sun porch, south and west exposure; highly restricted section, ideally situated; close to railroad stations and centre of town, yet practically country; full set of screens, awnings and storm windows; with or without furnishings; asking $20,000. Telephone, between 10 and 4, Bowling Green 8351; evenings, New Rochelle 5416.

NEW ROCHELLE—Eleven-room house, plot 105x135, $25,000. Address owner, C. A. B., Box 710, City Hall P. O. Station, or phone Franklin 4780, Extension 7.

PELHAM.
A Whale of a Bargain.
That's the only way we can express this value property; beautiful English stucco house, near country club; high elevation; big living room with fireplace, solarium, large dining room, pantry, breakfast nook and kitchen, 3 large master bedrooms and 2 tiled baths on second floor; maids' quarters on third; hot water heat; built-in heated garage; offered during this month for $26,000—when the thermometer goes down the price will go up; see it today. Call Prince & Ripley, Pelham Manor, N. Y. Telephone Pelham 1108.

PELHAM—Just offered at a sacrifice, stucco home on hilltop, commanding beautiful view; 5 minutes to station; central hall, living room, open fireplace, enclosed sun porch, dining room, pantry and kitchen, 4 bedrooms, sewing room, 3 baths; oak floors throughout; metal weather strips, screens, awnings, shades; hot-water heat; garage; owner, having purchased larger house, will accept any reasonable offer on your own terms. Chauncey B. Griffen, Shore Road, Pelham Manor. Tel. Pelham 1160, or 18 East 41st St. Tel. Murray Hill 9326.

PELHAM—Beautiful, ultra-modern, spacious residence, built for own use by well-known builders; 2-car garage, chauffeur's quarters; unusual opportunity; price $50,000. McCabe & Marks, 10 East 42d. Ashland 8566.

PELHAM (45 6th Av.)—English home, three minutes from main line station, nine rooms, three baths, showers, hot water heat; modern in every way; lease $250 per month. Chickering 1509.

PELHAM MANOR, AT STATION,
STORES AND APARTMENTS.
On large corner plot, 3 street frontages, in limited business section, centre of great home building activity; gross income $5,640; price $50,000; 1st mortgage $25,000; $10,000 cash required.
COOLEY REALTY CO.
39 Prospect Av., Mt. Vernon, N. Y.
Telephone Oakwood 7660.

PELHAM MANOR—Attractive Colonial home, 7 spacious rooms, 2 baths; only built 2½ years; grounds tastefully landscaped; house in perfect condition; owing to death of owner, can be had at very reasonable price; don't delay.
DRUMMOND REALTY CORP.,
17 East 42d St. Phone Murray Hill 7828.
4,763 Boston Post Road, Pelham. Phone 3190.

PELHAM MANOR AND NEW ROCHELLE.
For sale, private new homes, highly restricted neighborhood, 6, 7 and 8 rooms, 2 baths and garage; $14,500 to $20,000.
JOHN R. ALTIERI CO., BUILDERS,
Pelham Gardens, Pelham Manor, N. Y.
Tel. Pelham 8296.

PELHAM MANOR—Must sell immediately, charming brick home with its perfectly planned interior, eight rooms, three baths, brass plumbing, solarium, double garage; no brokers. Address my sister, Mrs Meyer, 730 West End Av. Telephone Riverside 1902.

PELHAM MANOR—Waterfront house, eleven rooms, two baths, garage; privileges of a large landscaped estate; rent $200 monthly; references required. A. W. Cole, owner, 366 5th Av., New York.

Continued on Following Page.

## HOUSES AND ESTATES.

**Westchester County For Sale or Rent.**
Continued From Preceding Page.

PELHAM homes. Lawrence Realty Co., 5th Av. and 3d St., Pelham.

PHILIPSE MANOR ON HUDSON.
Several very desirable residences in this highly restricted home community at most reasonable prices. E. B. Morris, 507 5th Av. Murray Hill 9457. Sunday, Tel. Tarrytown 787.

PLEASANTVILLE—7 ACRES.
This pleasing 7-acre hilltop estate, just offered, is a wonderful buy; main dwelling, large living room, library, dining room, pantry, kitchen; second floor, 5 bedrooms, 2 baths; third floor, 3 bedrooms, bath; hot-water heat, electric light; 6-room improved cottage; garage; poultry house; small brook; better inspect this one now. Chauncey B. Griffen, 18 East 41st St. Tel. Murray Hill 9326.

A BARGAIN AT $23,000.

CHESTER HILL, MOUNT VERNON.
2 blocks from New Haven Station; beautiful house of 11 rooms, hot water heat, wide and deep lot; garage; terms to suit; possession immediately; seen by permit only from the agents.
ANDERSON REALTY CO.,
34 East 1st St., Mount Vernon, N. Y.
Telephone Oakwood 8890.

$1,250 CASH—New Cottage—Balance Monthly. Stilwell & Co., Mamaroneck, N. Y. Tel. 394.

**New York State For Sale or Rent.**

ADIRONDACK camp, consisting of about half-acre of land with lake frontage and five-room bungalow with fireplace, for sale at $2,200. E. Shutts, Utica, N. Y.

COUNTRY ESTATE, within 40 miles, 440 acres, buildings, lake 4½ten, suitable country club, sanitarium, Summer camps; price $40,000, terms. Particulars, WHITTELL, 42 Union Square.

**New Jersey For Sale or Rent.**

NEAR MORRISTOWN—For rent, new six-room house, enclosed sun porch; open fireplace; steam heat, city water, electricity; near schools and trolley; small family adults preferred; $65 per month. Address Owner, Box 252, Morristown, N. J., or telephone 1334W.

PLAINFIELD,
New Colonial, 8 large rooms, 2 tiled baths, shower, sun porch, white enamel trim, oak floors, French doors and mirrored doors, steam heat, fireplace, living room 15x28 feet; separate laundry; in fine neighborhood; 8 blocks to railroad station; large grounds; garage; $1,500 cash, then $100 monthly pays principal and interest on $11,000 balance. Owner, 701 Sherman Av., Plainfield, N. J. Phone 2220.

PLAINFIELD—$500 cash, $7,500 mortgage; newly reconstructed two-family house; separate entrances; good location; plot 50x200; three-car garage; fine home and investment. Owner, 185 Grove St., Plainfield.

RIDGEWOOD—A delightful home; seven rooms, tiled bath, every improvement; plot 50x132; garage; large shade trees; residential section, five minutes to express station; reasonable. Buckley Wheeler, Ridgewood, N. J.

RIDGEWOOD—New house of artistic design, six rooms, tiled bath, sun porch, fireplace, all improvements; plot 50x150; good location, near station; $10,500, terms. Ralph Steves, Ridgewood, N. J.

RIDGEWOOD, N. J.—Must sell before Oct. 1; family moving away; eight-room Colonial house, sun parlor, open porch. 191 Harding Road. Phone 1953.

TENAFLY—8 rooms, all improvements; garage; attractive grounds; near station, trolley; $1,150. Bodine, Circle 6411, 127 West 53d.

WESTFIELD, N. J.—8 rooms; modern; 2-car garage; $95 monthly. R 289 Times.

IF YOU ARE
SOCIALLY ELIGIBLE
AND CAN PAY $75 MONTHLY,
YOU CAN HAVE MODEL HOUSE
(BEST OF EVERYTHING),
SEVEN ROOMS, BATH, NURSERY,
SOLARIUM, BREAKFAST NOOK, &C.,
IN EXCLUSIVELY AMER. COMMUNITY;
NORTHERN NEW JERSEY, ½ HOUR OUT;
BENEFITED BY BRIDGE AND TUNNEL.
SMALL INITIAL PAYMENT.
"PRESIDENT" HALL STATION.
P. O. BOX 912, CITY HALL STATION.

290 ACRES.
State highway, near Arcola-Country Club; ripe for golf course and subdivision; opportunity for large speculative possibilities; land in good condition; several dwellings, including Dutch stone house, surrounded by stately trees; ask for particulars. S. S. Wyckstrum, Gordon & Forman, Ridgewood, N. J.

HOUSE, ten rooms, sun parlor, best condition, water; elevation; no mosquitoes; shade, all fruits; any size plot; six minutes station; new road; improvements; hunting fishing; bargain. Barberis, Dover, N. J.

BRITTON & SELCO.
Houses, lots and factory sites; rentals. 208 Broad St., Elizabeth, N. J.

FREE BOOKLET, photographs, homes; Bogota, Teaneck, West Englewood. Hallbert & Longfellow, Bogota.

FREE list of houses for sale and rent. Write Van Winkle Co., Rutherford, N. J.

**Connecticut-New England For Sale or Rent.**

GREENWICH—Bargain; large Colonial furnished house; garage, stable; long lease. Telephone 1557, or X 2275 Times Annex.

ROWAYTON BEACH—Furnished house, 7 rooms, 2 baths; restricted beach, good fishing. Thomas McMahon, Rowayton Beach, South Norwalk, Conn.

## HOUSES AND ESTATES WANTED.

FURNISHED HOUSE wanted; responsible essential; six adults; one large room essential; east side, between 53d and 86th Sts. only. Write Careful, New Canaan, Conn., or telephone Murray Hill 2410.

HOUSE within commuting distance from Manhattan; short distance from station preferred; price must be reasonable; state full particulars; no objection to old house. R 385 Times.

PRIVATE house wanted in Westchester or Long Island, within commuting distance of city; cost about $15,000-$20,000; state all particulars; no brokers. R 387 Times.

TWO-FAMILY brick detached, between 165th-180th St., West Bronx; state best term. Henry Marshak, 292 Madison Av.

SMALL house with yard for children; furnished, unfurnished; $75-$100. Gramercy 3400.

BUY 2 rooming houses or lease 2 furnished apartments near Columbia College. B. B. Levin, 302 Broadway.

## SUMMER HOMES.

**Long Island For Sale or Rent.**

LONG BEACH—Rooms with light housekeeping, reasonable; best location; one block from ocean. Byrne, 217 East Front St. Telephone 343 Long Beach.

2 WEEKS' VACATION, WHOLE FAMILY. Any dates, quaint log cabin cottage camps, comfortably furnished, housekeeping; good beds; $20 weekly up; ocean bathing, dancing; refined; references. Hills Colony, Southampton, L. I.

**New York State For Sale or Rent.**

ON beautiful mountain lake, bungalows and cottage; furnished; fireplaces; running water; from Sept. 1; $60 per month; $15 per week; also week-ends. Mrs. Alma Gumaer Guymard, Orange Co., N. Y. Phone 1048F, Port Jervis, N. Y.

LAKE FRONT bungalows for rent, Sept. 8 to Nov. 1; Whaley Lake, Holmes, Dutchess County, N. Y. Apply Camp Natibi of The National Bible Institute, N. Y. C. office, 352 West 55th St. Columbus 2460.

**New Jersey For Sale or Rent.**

LAKE HOPATCONG—Bungalows, modern, $20-$35; weekly rates for September. Bergen 7008.

## LOTS AND LAND.

**Bronx.**

BUILDERS—East Tremont and Devoe Av., step from subway station, corner and inside plots, ready for building 5-story walk-up; free and clear; easy terms to right builder; must sell 18 lots to builders. ESTATE LOUIS SACHS, 38 West 21st St.

**Brooklyn-Queens.**

WATERFRONT corner plot, desirable residential community; transportation excellent. G 450 Times.

CORNER lot, 62x70, near Ave. U and East 38th St., for sale cheap; small cash. G 375 Times.

**Staten Island.**

ACREAGE, lots, plots, dwellings, business properties. W. P. Merrell, 15 Nelson Av., Great Kills.

LOTS at Oakwood in the boom section of Staten Island, $250 up. Write F. C. Bernhard Jr., 1,140 Broadway, Room 1603.

**Long Island.**

BELLE HARBOR, L. I.—120-foot front, on ocean block, most desirable location, for sale. For further particulars apply Whitegoodman, 372 Broadway, Stuyvesant 0218.

CEDARHURST—Sacrifice residence; also Long Beach lots; going Florida. A 439 Times.

JAMAICA—365 lots at Hillside station; houses built on adjoining lots all sold; new modern school immediately adjoining; low price; easy terms. F. M. McCurdy Co., 158 Remsen St., Brooklyn.

**New York State For Sale or Rent.**

BUY NOW AT ROCKAWAY.
We offer building lots at $650; houses as low as $6,500; choicest locations on ocean, boulevard and bay. Our associates located at Rockaway for 40 years. FIFTH WARD REALTY ASSOCIATES, 97-20 Boulevard, Phone Belle Harbor 1653.

CHEAPEST land in Long Island at Smithtown, 45 miles out, 600 acres; price $125 per acre. Duross, 350 Madison Av., New York.

## LOTS AND LAND.

**Westchester County.**

BRONXVILLE BUILDING PLOT, ideal corner location, overlooking golf course; half acre; fully improved; can be bought right. Room 407, 522 5th Av., N. Y. Vanderbilt 1616.

LARCHMONT GARDEN—Three choice lots for sale reasonable. Coffey, 500 W. 112th.

PHILIPSE MANOR-ON-HUDSON.
2 or 3 exceptionally priced lots available in the fastest growing restricted home community in Westchester; these lots are fully improved and command a fine view of the beautiful Hudson River. For details apply E. B. Morris, 507 5th Av.; Murray Hill 9947. Sundays Tarrytown 787.

**New Jersey.**

ACREAGE in the healthful Jersey pines, with good frontage along the beautiful Toms River, ready for development and real profit producers. Apply to H. G. Thompson, Agent, Toms River, N. J.

**Florida.**

FORT MYERS, FLORIDA—
Everybody is talking about the "City of Palms"—Edison, Ford, Firestone, Collier, Du Pont are among the big fellows there. The rush for this tropical city will be unprecedented; soon it will be too late to get in on the ground floor. Send for map and booklet. Fort Myers Estates, 225 West 34th St., New York City, Suite 1201.

PALM BEACH; beautiful furnished residence; also other fine properties including acreage; owner, A 432 Times.

TWENTY-FIVE acres in corporate limits, Orange City, Fla., all ridge land; two principal railroads of State; on Dixie highway; only five miles from Deland and the two cities rapidly building together; wonderful opportunity for subdivision or quick turnover at big profit; must sell at once. E. J. Cheatham, Framlinton, N. C.

FOUNTAIN OF YOUTH.
FLORIDA.
Will sell my lot in high-class sub-division in Delcon Springs for $150; terms $50 down, balance $6 monthly; finest climate and highest section; 20 minutes from Daytona Beach. Box 29, Grand Central Station, New York City.

SIX lot $50 each; 25x100, two corners included; refund bond by reliable New York Bond Company. Deeds issued buy bank; Free and clear title. Highway and railroad by property. Act quickly. Call or write. Cammer, Room 510, 41 East 42d.

FLORIDA land; large or small acreage cheap; great opportunity for handsome profit; write or wire your wants. The Clark Company, Thomasville, Ga.

10 REMAINING CORNERS, 75x100 (3 lots), Florida, $150 each cash; $1,200 this Winter; bonded; abstract. C 297 Times.

## LOTS AND LAND WANTED.

STATEN ISLAND lots and acreage wanted at reasonable price; southeast shore preferred. Send all information by mail to X 2195 Times Annex.

FLORIDA real estate wanted, lots or acreage, vicinity Miami preferred; will buy immediately. Write all information to X 2196 Times Annex.

ACREAGE—Will buy twenty to fifty acres in Brooklyn, Long Island or Staten Island for subdivision; price must be right. E 651 Times Downtown.

FLUSHING, College Point or Whitestone property wanted; will buy if reasonable; give particulars, location. D 864 Times Downtown.

LONG ISLAND acreage or lots wanted; state price and terms. H. Jannis, 1,163 Broadway, New York City.

## FARMS, GROVES AND RANCHES.

**New York State For Sale or Rent.**

LAKE SHORE FARM, 150 acres, main State highway Buffalo and New York; splendid location gentleman's estate or tourists' inn or tea room; price $15,000. Mr. Douglas, Herkimer, N. Y.

## REAL ESTATE FOR EXCHANGE.

RENT above $22,000; price $145,000; Columbia College section; rare opportunity for an investor to secure an attractive income-producing apartment house, adjoining Columbia College buildings; about $20,000 cash required and balance in income property on unimproved properties that can be sold to builders for improvements. Gramercy Park Realty Co., 342 Madison Av.

MERCHANT will sell new, high-class, fireproof business building in the garment centre; rentals about $72,000, value about $575,000, and take in exchange $40,000 cash and the balance in other equity; this is a rare chance for somebody.
Gramercy Park Co., 342 Madison Av.

WANTED—Income properties in exchange for 2 corners, 50x100 each; East Chester Road, Bronx; will add cash. Masten, 601 Madison Av. Regent 8668.

## APARTMENT HOUSES.

**Manhattan-Bronx For Sale or Rent.**

113TH, WEST—6-story elevator apartment, 50x100; rent $19,200; price $115,000; cash required $20,000; one mortgage; terms. Ford, 173 3d Av. Lexington 5071.

HIGH-CLASS APARTMENT HOUSES.
4 4s, 2 3s on floor; one mortgage; rent $15,810; price $97,500; excellent location.
104 water, 2 4s on floor; one mortgage; same owner 20 years; rent $9,600; price $42,000; second mortgage to be 10 years; excellent condition.
NEW LAW BARGAINS, PHONE TODAY
S. H. LYONS & SONS,
2 East 116th, University 7323.

WONDERFUL buys in the Bronx—6 times rent; 4-story walk-up and 6-story elevator. Gallinger, 358 5th Av. Wisconsin 2290.

A VERY high-class single flat, 25 feet; near Central Park West; fine investment; excellent future. Brokers protected. Hayward Co., 2,640 Broadway.

2 5-STORY TENEMENTS with stores, 52d St., near 9th Av.; rents $10,300; price $72,000. McCullough & Whitebone, 680 8th Av.

BARGAIN—$17,000 cash buys 95x100; 6-story corner elevator apartment house; excellent location; average $15 per room. OWNER, Room 517, 565 5th Av.

CORNER, 26 apartments, six stores, prominent location; $8 room; rent $16,500; price $106,500. Hofmann, 1,475 Broadway.

BARGAIN—3 Stores, 2 4s, 2 5s each floor; rents $9,400; price $64,000; no steam; principals. A 1168 Times Harlem.

3 5-STORY TENEMENTS, 75x100; rents $8,000; price $63,000. McCullough & Whitebone, (680 8th Av.).

$9,000 CASH buys two 15-family brick houses; all improvements; good location. Owner, Room 517, 565 5th Av.

AVENUE TENEMENT, 2 stores, 16 apartments; price $25,500; cash $3,500. Vanderbilt 4091.

BARGAIN—Murray Hill section, 4-story; 2-car garage; all improvements; reasonable terms. Grante, 213 East 17th.

$20,000 CASH buys six-story elevator apartment house; rent $28,572; one mortgage. Owner, Room 517, 565 5th Av.

BARGAIN—Rockaway Beach, 26-room house, 60x128. Schiller, 150 Beach 70th St., Rockaway.

## APARTMENT HOUSES WANTED.

WE have a client looking to purchase corner apartment house near East Bronx; has $15,000 cash and up; send particulars for quick action.
SCHWAB & CO., 539 EAST 169TH.

HAVE clients for east side property 3 or 4 stories; location from 2d to 12th Sts., between 1st and 2d Avs.; send particulars. D 853 Times Downtown.

WILL buy an apartment house in Brooklyn, with 3, 4 or 5-room apartments; state lowest price, terms. Buyer, W. B., 15 N. Y. Times Brooklyn Branch.

## BUILDINGS AND FACTORIES.

**Manhattan-Bronx For Sale or Rent.**

47TH, WEST (10 and 11)—Plot 50x100, small buildings; principals only. G 435 Times.

ENTIRE BUILDING.
On a very desirable Park Avenue corner, located in upper 80s, to lease for a long term of years. This locality is suitable for high-class chain grocer, caterer, interior decorator, florist, or exclusive ladies' apparel line.
ED-JAC REALTY CORP., 51 Chambers St.

ONE STORY BUILDING.
5,000 to 15,000 sq. ft., fireproof building; lower Bronx; reasonable rent; also 50x100, brick, one-story building, driveways, heat; rent $200 month; 20,000 sq. ft., 4-story brick building, $7,000 annually. Louis M. Weiss Co., 368 East 149th. Mott Haven 2808.

PRINCIPALS ONLY.
8TH AV.—Leasehold, 18 years at low rental; for sale cheap; good returns on investment; fully rented. See this. Arthur Fischer, 690 6th Av.

DRESS PLANT, suitable needlework; fully equipped, to sublease; 12 machines, showroom, office, sprinkler protector; immediate possession, Chelsea 3158.

FACTORIES, ANY SIZE, ANYWHERE.
GAILLARD REALTY CO.,
FACTORY BROKERS,
100 EAST 42D ST. ASHLAND 8714.

**Brooklyn-Long Island For Sale or Rent.**

JAMAICA section, facing two streets, plot 112,000 ft., two railroad sidings, with buildings suitable for any business. Loudon-Corwin-Bronk, 372 Fulton. Triangle 6835.

LONG ISLAND CITY.
5,000 TO 100,000 SQ. FT. SPACE.
IMMEDIATE OCCUPANCY OR WILL
BUILD TO SUIT.
ROMAN-CALLMAN COMPANY.
BRIDGE PLAZA. STILLWELL 7660.

16,000 sq. ft., 2-story fireproof building on corner, excellent light, block from subway and freight station; bargain; small cash necessary. James B. Fisher Co., 160 Remsen St. Triangle 2300.

30,000 SQ. FT. fireproof building, 100 per cent. sprinklers, 350-lb. floors; R. R. siding, five elevators. Grand Union Tea Co., 70 Jay St., Brooklyn. Triangle 5800.

## 8 o'Clock Tonight

For classified Section next Sunday, advertisements, except display Real Estate, must be received before 8 o'clock tonight.

Advertisements for daily editions must be received before 4 P. M. on the day preceding publication. Telephone LACkawanna 1000.

Offices of
**The New York Times**

| | |
|---|---|
| Times Building | Harlem |
| Times Square | 137 West 125th St. |
| Times Annex | Brooklyn |
| 43d Street | 500 Washington St. |
| West of Broadway | Bronx |
| Downtown | 2,829 Third Av. |
| 7 Beekman St. | (149th St.) |
| Wall Street | Fordham |
| 165 Broadway | 11 E. Fordham Rd. |

## BUILDINGS AND FACTORIES.

**Brooklyn-Long Island For Sale or Rent.**

130x200, one-story brick, sprinklered fireproof building, facing 3 streets; block from freight station; electric and steam power, wells; subway station corner. Louis Jacobs & Son, 1,225 Flushing Av., Brooklyn. Stagg 7400.

**New Jersey For Sale or Rent.**

HOBOKEN and Jersey City—Factories and lofts for sale or rent; 20 cents square foot upward; good labor conditions; 5 minutes to 34 Newark St., Hoboken. Tel. Hoboken 7100.

MODERN factory; railroad siding; Bell terminal. Garwood, N. J.

**Other Sections For Sale or Rent.**

TWO-STORY Brick Building—Suitable for warehouse or manufacturing purposes, contains 12,700 sq. ft. of floor space; located at West New Brighton, Staten Island; within 200 yards of B. & O. Freight Station; corner property, 108 feet frontage; price $50,000. Frank D. Sterner & Co., Inc., 25 Richmond Av., Port Richmond, New York. Phone Fort Richmond 888.

FIVE contiguous buildings, suitable for light manufacturing, in busiest section of Broadway; 16,000 square feet; now fully leased, bringing in a good income; total price $150,000. N 944 Times Downtown.

BUSINESS building for sale, two stores, two apartments; fine opportunity for investment. Archibald Taylor Co., Middletown, N. Y.

## LOFTS AND FLOORS.

**Manhattan-Bronx For Rent.**

3D ST., 49 WEST—Daylight loft; steam, elevator; $135. Butterfield 2244.

17TH ST., 221-225 WEST—Top loft, light, large windows; very desirable; low rental. Phone Watkins 9191.

30TH, 32 EAST—1,525 square feet loft; good second floor; $1,800 per year. Inquire Manager Hotel, 30 East 30th St.

BLEECKER ST., 97, TOP LOFT.
Light, large windows, very desirable; low rental; approximately 7,000 sq. ft.; sprinkler system; passenger and freight elevators. Ed-Jac Realty, 51 Chambers St. Worth 6680.

CHAMBERS ST., 148—Fourth floor; about 1,500 sq. feet; steam heat, good light; desirable as office and stock room; low rental. Apply A. H. Mathews & Co., 14 Maiden Lane.

WEST ST., 307 (NEAR SPRING)—WAREHOUSE, 40x90, 5 FLOORS AND BASEMENTS; NEAR NEW VEHICLE TUNNEL NOW UNDER CONSTRUCTION; ELECTRIC HOIST; REASONABLE RENT. FOR FURTHER PARTICULARS, WRITE THOMAS LENANE, 307 WEST ST.

NEW FIRMS
with good references will be accepted for the spaces below. A Fifth Avenue address will help you to succeed in business.
We are cutting up the entire second floor 18,000 square feet, into small units, and are renting them at low prices.
LIGHT LOFTS, OFFICES
AND SHOW ROOMS
122 Fifth Avenue.

100% sprinklered, low insurance, seven elevators; light manufacturing allowed; brokers protected.

SPACE, $350 PER YEAR.
SPACE, $1,050 PER YEAR.
SPACE, $1,500 PER YEAR.
SPACE, $2,300 PER YEAR.
SPACE, $4,600 PER YEAR.
And other spaces at low prices.

41 WEST 21ST STREET
Lofts, Offices and Show Rooms,
$30-$40-$60 to $100 per month.

131 WEST 24TH STREET
Loft, 1,100 sq. ft., $1,100 per year.
Store, 2,750 sq. ft., $3,300 per year.

E. SHARUM CO., 122 Fifth Avenue.
Room 608. Tel. Watkins 1878.

**Brooklyn-Long Island For Rent.**

9,000 SQUARE FEET
of light manufacturing and
showroom space in
QUEENS
SUBWAY BLDG.
68 Hunterspoint Av., L. I. City.
Hunterspoint Av. subway station in basement; 10 minutes from Grand Central Station and principal hotels. Apply Superintendent of building or
ANABEL AV. FACTORY CORP.,
51 East 42d St., N. Y. Vanderbilt 4087.

## STORES.

**Manhattan-Bronx For Rent.**

50TH, 56 WEST—Store, unusually attractive, for high-class business.

59TH (between Lexington and Park Avs.)—95x100; long lease; modern; reasonable. National, 726 Lexington Av. Plaza 1780.

80TH, 101 WEST (corner of Columbus Av.)—Store for rent, good lease, desirable location, moderate rental. Apply Jacob J. Horowitz, 41 East 42d St., or Superintendent on premises.

111TH, 57 WEST (corner Lenox Av., subway station)—Stores; busy location.

BROADWAY, 3,899 (corner 163d St.)—Choice, light corner large basement store; great future; $50 monthly.

BROADWAY, 3,506 (near 144th)—100 per cent. location, $3,000 year. Caledonia 1947.

COLUMBUS AV., 452—STORE 18x25, TWO WINDOWS; EXCELLENT FOR REAL ESTATE, RADIO, JEWELRY, LINGERIE (ADJACENT HOTEL ENDICOTT). QUIRE HOTEL MANAGER, 81ST ST. AND COLUMBUS AV. TRAFALGAR 6400.

MADISON AV., 733—Parlor store, skylight workroom; together or separate.

122 SECOND AV., BETWEEN 7TH ST.—Store to lease, 27x125; also 4 big light airy lofts 100 per cent. fireproof. Holmes burglar protection. Masella-Weissman, 22 East 28th. Mad. Sq. 9068.

SMALL STORES.
Suitable for jewelry, optician, stationery, barber, florist, &c.; new building, southeast corner Madison Av. and 33d St. Agent on premises or Caledonia 2075.

STORES, entire basement, entire second floor store in the world-known FLATIRON BUILDING.

**Brooklyn-Long Island For Rent.**

FOREST HILLS STORES.
8 left, best section, at Austin St. and Portsmouth Place; suitable auto showroom, stationery, French laundry, haberdasher, shoe store, radio, &c.; reasonable rent. Apply premises, or Boulevard 9833. Murray Hill 3461.

**Other Sections For Rent.**

SCARSDALE STORE.
Suitable location in fast growing section; near station; for druggist, grocer or chain store.
JAMES F. MOONEY,
522 5th Av., N. Y. Vanderbilt 1616.

DAYLIGHT store, double plate windows, to lease seven years, ladies' wear; Getty Square zone. W. A. Coyle, 49 Palisade Av., Yonkers, N. Y.

## OFFICES.

**Manhattan-Bronx For Rent.**

347 5TH AV. (AT 34TH ST.).

OFFICES AND SHOWROOMS.
Large, light, airy 7 rooms; lease to April, 1927; will sublet entire or in 3 sections; 1, 2 and 4 rooms; moderate rentals. Ashland 6537.

5TH AV., 522 (Office 414)—1,000 square feet; $5,000; corner suite on 5th Av. and 44th St.; three large private offices and outer office; all very light; possession in two weeks; sublease to April 30, 1928; full commission to brokers. Cushman & Wakefield, 50 East 42d St. Vanderbilt 4200.

5TH AV., CORNER 46TH ST.
Unusual opportunity to obtain attractive space on mezzanine floors excellent light from large windows facing street; immediate possession. Baumeister-Baumelster, 17 East 48th St. Murray Hill 3816.

5TH AV., 246—Furnished offices, $25; telephone, stenographic services; desk room, $15.

5TH AV., 303 (Room 1604)—Part of attractive office to sublet, completely furnished.

5TH AV., 516 (Room 1206)—Furnished office sublet till May 1.

5TH AV., 140—Office and showroom space; 500 square feet. Room 406.

22D, 27 EAST (Room 83)—Light and airy office to sublet, lease to Jan. 1 with option of renewal; $35 month. Apply mornings between 9-10.

23D, 131 EAST (Room 1205)—Bank Building, opposite postoffice; 400 square feet.

24TH, 27 EAST—Store, station; $40 to $70; newly painted in white; look at these offices before renting elsewhere. Superintendent on premises.

## OFFICES

**Manhattan-Bronx For Rent.**

33D, 38 WEST—OFFICE TO SUBLET; $35. ROBERTSON.

34TH ST., 25 WEST (Worth Building)—Large and small offices; ideally situated.

42D, 41 EAST (corner Madison Av., Liggett Bldg.)—Opportunity to secure at reduced rental, sublease, attractive office space (600 square feet) in this centrally located building. Telephone Mr. Mack, Rector 6865.

42D, 152 WEST (Suite 1428)—Furnished, unfurnished, light, airy private offices; service, telephone, stenographer; also desk room; reasonable.

42D, 101 WEST—Completely furnished private offices; moderate rent; electric light and services included. Dillon, Room 407 A.

42D, Corner Broadway (Knickerbocker Bldg.)—Sublease unfurnished large office facing Broadway. Room 903.

43D ST., 25 WEST—To sublet, private office, approximately 100 sq. ft., in exclusive atmosphere with nationally known concern; references required. For inspection, see S. G. Adams, Room 616.

43D, 25 WEST—Desirable, private office, furnished, separate entrance. Call Murray Hill 0626 or apply Room 500.

44TH, 36 WEST (Bar Building)—Desirable sublease, 670 feet partitioned into 3 private offices and reception; soundproof partitions; highest type building; immediate possession. Baumeister, 17 East 45th. Murray Hill 3816.

47TH ST., 245 WEST (Romax Bldg.)—Furnished front offices; with partition, $45 mo.

Louis Jacobs & Son, 1,225 Flushing Av., Brooklyn. Stagg 7400.

**New Jersey For Sale or Rent.**

HOBOKEN and Jersey City—Factories and lofts for sale or rent; 20 cents square foot upward; good labor conditions; 5 minutes to 34 Newark St., Hoboken. Tel. Hoboken 7100.

MODERN factory; railroad siding; Bell terminal. Garwood, N. J.

**Other Sections For Sale or Rent.**

TWO-STORY Brick Building—Suitable for warehouse or manufacturing purposes, contains 12,700 sq. ft. of floor space; located at West New Brighton, Staten Island; within 200 yards of B. & O. Freight Station; corner property, 108 feet frontage; price $50,000. Frank D. Sterner & Co., Inc., 25 Richmond Av., Port Richmond, New York. Phone Fort Richmond 888.

FIVE contiguous buildings, suitable for light manufacturing, in busiest section of Broadway; 16,000 square feet; now fully leased, bringing in a good income; total price $150,000. N 944 Times Downtown.

BUSINESS building for sale, two stores, two apartments; fine opportunity for investment. Archibald Taylor Co., Middletown, N. Y.

## LOFTS AND FLOORS.

**Manhattan-Bronx For Rent.**

3D ST., 49 WEST—Daylight loft; steam, elevator; $135. Butterfield 2244.

17TH ST., 221-225 WEST—Top loft, light, large windows; very desirable; low rental. Phone Watkins 9191.

30TH, 32 EAST—1,525 square feet loft; good second floor; $1,800 per year. Inquire Manager Hotel, 30 East 30th St.

BLEECKER ST., 97, TOP LOFT.
Light, large windows, very desirable; low rental; approximately 7,000 sq. ft.; sprinkler system; passenger and freight elevators. Ed-Jac Realty, 51 Chambers St. Worth 6680.

CHAMBERS ST., 148—Fourth floor; about 1,500 sq. feet; steam heat, good light; desirable as office and stock room; low rental. Apply A. H. Mathews & Co., 14 Maiden Lane.

WEST ST., 307 (NEAR SPRING)—WAREHOUSE, 40x90, 5 FLOORS AND BASEMENTS; NEAR NEW VEHICLE TUNNEL NOW UNDER CONSTRUCTION; ELECTRIC HOIST; REASONABLE RENT. FOR FURTHER PARTICULARS, WRITE THOMAS LENANE, 307 WEST ST.

NEW FIRMS
with good references will be accepted for the spaces below. A Fifth Avenue address will help you to succeed in business.
We are cutting up the entire second floor 18,000 square feet, into small units, and are renting them at low prices.
LIGHT LOFTS, OFFICES
AND SHOW ROOMS
122 Fifth Avenue.

100% sprinklered, low insurance, seven elevators; light manufacturing allowed; brokers protected.

SPACE, $350 PER YEAR.
SPACE, $1,050 PER YEAR.
SPACE, $1,500 PER YEAR.
SPACE, $2,300 PER YEAR.
SPACE, $4,600 PER YEAR.
And other spaces at low prices.

41 WEST 21ST STREET
Lofts, Offices and Show Rooms,
$30-$40-$60 to $100 per month.

131 WEST 24TH STREET
Loft, 1,100 sq. ft., $1,100 per year.
Store, 2,750 sq. ft., $3,300 per year.

E. SHARUM CO., 122 Fifth Avenue.
Room 608. Tel. Watkins 1878.

**Brooklyn-Long Island For Rent.**

9,000 SQUARE FEET
of light manufacturing and
showroom space in
QUEENS
SUBWAY BLDG.
68 Hunterspoint Av., L. I. City.
Hunterspoint Av. subway station in basement; 10 minutes from Grand Central Station and principal hotels. Apply Superintendent of building or
ANABEL AV. FACTORY CORP.,
51 East 42d St., N. Y. Vanderbilt 4087.

## STORES.

**Manhattan-Bronx For Rent.**

50TH, 56 WEST—Store, unusually attractive, for high-class business.

59TH (between Lexington and Park Avs.)—95x100; long lease; modern; reasonable. National, 726 Lexington Av. Plaza 1780.

80TH, 101 WEST (corner of Columbus Av.)—Store for rent, good lease, desirable location, moderate rental. Apply Jacob J. Horowitz, 41 East 42d St., or Superintendent on premises.

111TH, 57 WEST (corner Lenox Av., subway station)—Stores; busy location.

BROADWAY, 3,899 (corner 163d St.)—Choice, light corner large basement store; great future; $50 monthly.

BROADWAY, 3,506 (near 144th)—100 per cent. location, $3,000 year. Caledonia 1947.

COLUMBUS AV., 452—STORE 18x25, TWO WINDOWS; EXCELLENT FOR REAL ESTATE, RADIO, JEWELRY, LINGERIE (ADJACENT HOTEL ENDICOTT). QUIRE HOTEL MANAGER, 81ST ST. AND COLUMBUS AV. TRAFALGAR 6400.

MADISON AV., 733—Parlor store, skylight workroom; together or separate.

122 SECOND AV., BETWEEN 7TH ST.—Store to lease, 27x125; also 4 big light airy lofts 100 per cent. fireproof. Holmes burglar protection. Masella-Weissman, 22 East 28th. Mad. Sq. 9068.

SMALL STORES.
Suitable for jewelry, optician, stationery, barber, florist, &c.; new building, southeast corner Madison Av. and 33d St. Agent on premises or Caledonia 2075.

STORES, entire basement, entire second floor store in the world-known FLATIRON BUILDING.

**Brooklyn-Long Island For Rent.**

FOREST HILLS STORES.
8 left, best section, at Austin St. and Portsmouth Place; suitable auto showroom, stationery, French laundry, haberdasher, shoe store, radio, &c.; reasonable rent. Apply premises, or Boulevard 9833. Murray Hill 3461.

**Other Sections For Rent.**

SCARSDALE STORE.
Suitable location in fast growing section; near station; for druggist, grocer or chain store.
JAMES F. MOONEY,
522 5th Av., N. Y. Vanderbilt 1616.

DAYLIGHT store, double plate windows, to lease seven years, ladies' wear; Getty Square zone. W. A. Coyle, 49 Palisade Av., Yonkers, N. Y.

## OFFICES.

**Manhattan-Bronx For Rent.**

347 5TH AV. (AT 34TH ST.).

OFFICES AND SHOWROOMS.
Large, light, airy 7 rooms; lease to April, 1927; will sublet entire or in 3 sections; 1, 2 and 4 rooms; moderate rentals. Ashland 6537.

5TH AV., 522 (Office 414)—1,000 square feet; $5,000; corner suite on 5th Av. and 44th St.; three large private offices and outer office; all very light; possession in two weeks; sublease to April 30, 1928; full commission to brokers. Cushman & Wakefield, 50 East 42d St. Vanderbilt 4200.

5TH AV., CORNER 46TH ST.
Unusual opportunity to obtain attractive space on mezzanine floors excellent light from large windows facing street; immediate possession. Baumeister-Baumelster, 17 East 48th St. Murray Hill 3816.

5TH AV., 246—Furnished offices, $25; telephone, stenographic services; desk room, $15.

5TH AV., 303 (Room 1604)—Part of attractive office to sublet, completely furnished.

5TH AV., 516 (Room 1206)—Furnished office sublet till May 1.

5TH AV., 140—Office and showroom space; 500 square feet. Room 406.

22D, 27 EAST (Room 83)—Light and airy office to sublet, lease to Jan. 1 with option of renewal; $35 month. Apply mornings between 9-10.

23D, 131 EAST (Room 1205)—Bank Building, opposite postoffice; 400 square feet.

24TH, 27 EAST—Store, station; $40 to $70; newly painted in white; look at these offices before renting elsewhere. Superintendent on premises.

## OFFICES

**Manhattan-Bronx For Rent.**

33D, 38 WEST—OFFICE TO SUBLET; $35. ROBERTSON.

34TH ST., 25 WEST (Worth Building)—Large and small offices; ideally situated.

42D, 41 EAST (corner Madison Av., Liggett Bldg.)—Opportunity to secure at reduced rental, sublease, attractive office space (600 square feet) in this centrally located building. Telephone Mr. Mack, Rector 6865.

42D, 152 WEST (Suite 1428)—Furnished, unfurnished, light, airy private offices; service, telephone, stenographer; also desk room; reasonable.

42D, 101 WEST—Completely furnished private offices; moderate rent; electric light and services included. Dillon, Room 407 A.

42D, Corner Broadway (Knickerbocker Bldg.)—Sublease unfurnished large office facing Broadway. Room 903.

43D ST., 25 WEST—To sublet, private office, approximately 100 sq. ft., in exclusive atmosphere with nationally known concern; references required. For inspection, see S. G. Adams, Room 616.

43D, 25 WEST—Desirable, private office, furnished, separate entrance. Call Murray Hill 0626 or apply Room 500.

44TH, 36 WEST (Bar Building)—Desirable sublease, 670 feet partitioned into 3 private offices and reception; soundproof partitions; highest type building; immediate possession. Baumeister, 17 East 45th. Murray Hill 3816.

47TH ST., 245 WEST (Romax Bldg.)—Furnished front offices; with partition, $45 mo.

Louis Jacobs & Son, 1,225 Flushing Av., Brooklyn. Stagg 7400.

**New Jersey For Sale or Rent.**

HOBOKEN and Jersey City—Factories and lofts for sale or rent; 20 cents square foot upward; good labor conditions; 5 minutes to 34 Newark St., Hoboken. Tel. Hoboken 7100.

MODERN factory; railroad siding; Bell terminal. Garwood, N. J.

**Other Sections For Sale or Rent.**

TWO-STORY Brick Building—Suitable for warehouse or manufacturing purposes, contains 12,700 sq. ft. of floor space; located at West New Brighton, Staten Island; within 200 yards of B. & O. Freight Station; corner property, 108 feet frontage; price $50,000. Frank D. Sterner & Co., Inc., 25 Richmond Av., Port Richmond, New York. Phone Fort Richmond 888.

FIVE contiguous buildings, suitable for light manufacturing, in busiest section of Broadway; 16,000 square feet; now fully leased, bringing in a good income; total price $150,000. N 944 Times Downtown.

BUSINESS building for sale, two stores, two apartments; fine opportunity for investment. Archibald Taylor Co., Middletown, N. Y.

## DESK ROOM.

**Manhattan-Bronx For Rent.**

4TH AV., 215 (Cor. 18th St., Room 1712)—Desk room in refined attractive office.

5TH AVE., 263—Desk $15; private offices $25 monthly; telephones,

*Desirable situated apartments in pleasant neighborhoods.*

# Apartments to Let
## Furnished and Unfurnished

*Rate 10 cents an agate line. Telephone LAOkawanna 1000*

*Unreliable announcements declined under The Times censorship.*

### Unfurnished—West Side.

67TH, 31 WEST—Entire parlor floor, 2 spacious rooms, kitchenette, bath. Owner.

67TH, 116 WEST—2 elegant rooms, bath; improvements; elevated, subway; $70-$75.

68TH, 10 WEST—Fine parlor floor in private house; 3 rooms; modern apartment, suitable professional; exclusive neighborhood; $130.

86TH, 14 WEST—2 and 7 rooms, all improvements; light; reasonable.

92D, 314 WEST
ST. JAMES' COURT
S. F. cor. Broadway; very light; 8 rooms, $1,800; 7 rooms, corner, $2,400; 5 rooms, 2 baths, $2,700.
EASTERN & LINDENBAUM,
247 5th Av. Ashland 6815.

94TH, 104 WEST—Large living room, bedroom, bath, large kitchen; every modern improvement; $900 yearly. Irving T. Smith, Hanover 1922 or Riverside 1296.

94TH, 314 WEST (near Riverside Drive)—High-class elevator apartment, 6 rooms; $1,000. Inquire Superintendent.

94TH ST., 306-308 WEST—6, 7, 8 rooms; largest one 2 baths.

96TH, 205 WEST—5 rooms, ground floor; occupied chiropractor several years. Supt.

97TH, 104 WEST—Business floors, suitable chiropodist, tailor. Call Regent 7446.

98TH, 315 WEST—Five rooms; near Riverside; desirable; $100; concession. Apt. 2A.

98TH, 208 WEST—4-5-7 light rooms, modern elevator apartment house. Supt.

99TH, 308 WEST—5-6 rooms, large, sunny, homelike apartments, entirely redecorated, elevator; excellent transit facilities; $120 up.

99TH, 601 WEST—3 rooms; $65 UP.
CORNER ELEVATOR. WARREN & SKILLIN, 38 PARK ROW.

99TH, 670 WEST—6 elegant light rooms, decorated. Call Regent 7446.

99TH, 601 WEST—4 TO 7 ROOMS; $65 UP.
CORNER ELEVATOR. WARREN & SKILLIN, 38 PARK ROW.

230TH ST., 231-233 WEST.
GODWIN COURT.
Recently completed. Garden apartments. 3, 4, 5 rooms and baths. $40 up.
Modern light, concessions.
2 blocks from subway station.
APPLY J. ROMAINE BROWN CO.,
10 East 43d St. Tel. Murray Hill 1431.

CENTRAL PARK WEST, 241 (corner 94th St.)—High-class 9-room elevator apartment. Apply White-Goodman, 373 Broadway. Stuyvesant 0216.

CENTRAL PARK WEST, 407—Eight rooms, elevator and all improvements, overlooking park; possession; $1,900.
CLAREMONT AV., 150—5, 6, 7 rooms; elevator; reasonable; immediate; October possession.

EDGECOMBE AV., 287—High-class elevator apartment, facing park, quiet, refined neighborhood; 5-6 rooms; $70 to $140.

FORT WASHINGTON AV., COR. 181ST ST.

Charming 6 and 7 room apartments; also a 9-room apartment with 2 baths and a 6-room ground floor apartment suitable for professional purposes in the "Mathan Hale," 454 Fort Washington Av., one of Stanford White's creations; the most private and best constructed 6-story, highest type elevator on the Heights; cathedral entrance hall; day and night elevator and telephone service, doorman service; everything for the tenants comfort; large, cozy, beautiful rooms, ample closet space; solid mahogany doors and trim, parquet and latest improvements as to everything that is more than good for decent walk-up apartments. Superintendent, or Ashland 4550.

GREENWICH VILLAGE — Modern 1-2-3 rooms; $25-$30 up. Carter & Co., 85 Christopher St. Spring 3425.

GREENWICH VILLAGE (768 Greenwich St.)—Two rooms, bath, electric; $50. Watkins 1905.

MORNINGSIDE AV., 40 (118th)—4, 5, 6, 7 rooms; $75-$150; elevator, phone; quiet, convenient; 2 min. 116th St. sta. 8th-9th Av. L; surface and bus lines. Coleman.

### Unfurnished—West Side.

NORTHEAST CORNER Nagle Av. and Sickles St., 1-9; 3 blocks from Dyckman St. station; 4, 5, 6 room high-class apartments; low rent. Agent on premises or M. I. Stransky, 4,000 Broadway. Wadsworth 8327.

RIVERSIDE DRIVE, 700, COR. 148TH.

Beautiful, charming and cozy Hudson view apartments, 4, 5 and 6 rooms in highest type of elevator structure; most apartments, 2 entrances and 2 baths; houses kept immaculately clean; day and night elevator and phone service; doorman service and everything else for tenants' comfort; latest improvements; lowest rental on Drive. Superintendent or Ashland 4850.

BROADWAY, 3,125,
between 74th and 75th Sts.—7 rooms, 2 baths, elevator house; suitable dentist or physician; $2,200.

RIVERSIDE DRIVE, 370 (COR. 108TH).

New 14-story fireproof apartment.
SOUTHERN EXPOSURE.
5 rms., foyer, 2 baths, 7 clos., $2,000-$26,000.
6 rooms, foyer, 2 baths, 8 closets, $2,500-$3,000.
Possession now or Oct. 1.
Agent on premises, Clarkson 0065.

RIVERSIDE DRIVE, 136—One, two unusually large rooms, bath; overlooking Hudson; $50-$100 month; with investigating. Ernest Tribelhorn, agent, 308 West 97th. Riverside 3447.

RIVERSIDE—Charming apartment, facing river, exceptionally large rooms; 2 maids' rooms, 1 maid's room, 2 baths. Murray Hill 3177.

RIVERSIDE DRIVE, 825 (corner 106th)—Choice 4-5-6 rooms, new, modern building; southern exposure; immediate possession. Apply on premises, or phone Pennsylvania 2467.

RIVERSIDE DRIVE, 452—4 rooms, bath; 6 rooms, 3 baths; fireproof elevator apartment, facing Drive.

RIVERSIDE DRIVE, 710 (145th)—3, 4, 5 rooms; elevator; river view; newly decorated; reasonable rent; immediate possession.

ST. NICHOLAS PLACE, 40 (near 152d)—4 and 5 rooms, modern elevator apartment, all improvements, showers, newly decorated; rents $65 to $75. See Superintendent.

WADSWORTH TERRACE, 46-52—Modern new house, 7 blocks from 191st St. subway station; low rent; 3, 4, 5 and 6 room high-class apartments. Agent on premises or M. I. Stransky, 4,000 Broadway. Wadsworth 8327.

Washington Hghts., 1586 St. & Pinehurst Av.
HUDSON VIEW GARDENS.
Delightful housekeeping apartments of 3, 4 and 5 rooms, in a seven-acre restricted garden community; an electric dishwashing machine, automatic refrigeration and incinerator chute in every kitchen; parquet floors, 4 radios, postoffice, restaurant, commissary, steam laundry; over 200 of these remarkable homes have already been sold on the 100 per cent. cooperative plan, which saves half rent; pay what you can down, and the balance monthly like rent.
Wood, Dolson Company, Inc., Agents.
Branch office on premises.

WASHINGTON SQUARE SECTION — 3 rooms, bath, small roof garden. Mill 8316.

WASHINGTON SQUARE, 50—1-2 room high-class studio apartments; occupancy Oct. 1; rent $70 up. Apply premises.

WEST END AV., 782,
Northeast corner 98th St.
FOUR ROOMS AND BATH.
CORNER APARTMENT.
SIX ROOMS AND TWO BATHS.
MODERN FIREPROOF BUILDING.
REMCO,
230 West 59th St. Riverside 1300.

WEST END AV. (cor. 70th)—Collinson, 5 and 6 rooms; $125 and $135; elevator and phone service.

WEST END AV., 805 (corner 104th St.)—High-class 6, 7, 8, 9 outside rooms, elevator apartments. Apply White-Goodman, 373 Broadway. Stuyvesant 0216.

WEST END AV., 945-49 rooms, 3 baths; 2-year lease, audit; advantageous rental. Inquire Sternfeld, 26 West 47th St. Telephone Fitzroy 0600.

WEST END AV., 922—Four rooms, all modern; foyer, bath; $1,000.

VANDERBILT Studios—New branch, 342 W. 56th; 2-3-5 room suites; kitchenettes, elevator; $110 up.

APARTMENTS.
363 Riverside Drive, elevator, 5 rooms.
510 W. 144th St., elevator, 3, 4, 5, 6 rooms.
1,030 Amsterdam Av., elevator, 5, 6 rooms.
515 West 122d St., elevator, 4 rooms.
501 West 111th St., elevator, 4, 6 rooms.
305 West 72d St., elevator, 3, 5 rooms.
130 West 86th St., 7-8 rooms, 3 baths.
650 West End Av., elevator, 6 rooms, 3 baths.
SUPERINTENDENT ON PREMISES.

HIGH-CLASS elevator apartments, 7 and 8 rooms, at reasonable rates; fine residential section. Inquire Superintendent on premises, 402 to 420 West 148th St., between St. Nicholas and Convent Avs.

ROOF APARTMENT.
19 West 31st St.—Four rooms, housekeeping; light and airy; elevator building. Premises or Stuyvesant 3125.

TWO rooms, bath, kitchenette; September only; $60. Spring 8027.

SUBLET 5 sunny rooms off Riverside Drive; rent $125. Call Riverside 8826.

### Unfurnished—Bronx.

176TH, 140 WEST (Corner Montgomery Av.)—9 large rooms, two family house; high-class apartments; all modern, up to date improvements; ice refrigerating and oil heating system; best section University Heights Section. A. Block, phone Jerome 6067.

179TH, 86 WEST (southwest corner of University Av.)—Highclass 5-6-7 room apartments, large and light, all outside rooms. Inquire on premises.

BECK ST., 783—Attractive apartments of five, six, seven rooms in high-class elevator house, conveniently situated to both 7th Av. and east side subways; renting now $15 per room, with Summer concessions. RICHARD ABRAMSON, Agent. Bryant 4094, or Superintendent on premises.

BRIGGS AV., 3,020.
CORNER 203D ST. MOSHULU PARK—2 AND 3 ROOM APARTMENTS. LATEST IMPROVEMENTS; LARGE ROOMS; HIGH-CLASS TENANTS; MODERATE RENT. SUPERINTENDENT ON PREMISES.

CRESTON AV., 2,276 (CORNER 183D ST.)—Apartments three, four and five rooms in most attractive building on Concourse; large, airy rooms, each being a front room, with abundance closet space; $65 and $85 respectively. E. D. HALDEMAN, Agent, on premises.

GRAND CONCOURSE, 2,000, COR. 179th St.—Five attractive rooms, conveniently situated to stores and subway station; rent $70. RICHARD ABRAMSON, Agent. Bryant 4094, or Superintendent on premises.

INTERVALE AV., CORNER 166D.

955-945 EAST 163D ST.—Splendid 3-4-5-6 and 7-room apartments in high-class elevator building with all improvements and very good service; rent mrs moderate than anywhere in this section. Supt. or Ashland 4550.

2,251 SEDGWICK AV.,
South Fordham Road.
Genuine 4 apartments.
Four rooms.

SOUTHERN BOULEVARD, 890—7-room apartment, light and airy, newly decorated. Supt.

SOUTHERN BOULEVARD, 868—Six-room apartment suitable doctor or beauty parlor. Supt.

UNIVERSITY AV., 2,315 (near Fordham Road)—Just completed, elevator apartments, 4, 5 large rooms; very reasonable rents.

VALENTINE AV., 2,685 (near Poe Park, Kingsbridge Road)—3, 4, 5 rooms, fine location; reasonable rents. Apply Supt., premises.

NEW BUILDING.
TIFFANY and 167TH STS.
(Near Simpson St. Subway Station.)
READY FOR OCCUPANCY
SEPT. 1.
3 AND 4 ROOM APARTMENTS,
every modern improvement.
$15 per room and up.
APPLY ON PREMISES.

FREE RENT TO OCT. 1.
Five rooms; $70; new building, near Mosholu Parkway subway station; close to schools, parks. Marshak, Murray Hill 8839.

### Unfurnished—Brooklyn.

EASTERN PARKWAY, 1,070—7 rooms, ground floor; suitable professional purposes. Slocum 5187.

OCEAN PARKWAY, 240—High-class apartments, finest location in Flatbush; 2-3-4 rooms, all improvements, $60 to $80; take Culver Line train to Cortelyou Road station.

SEPTEMBER RENT FREE; $80.
Steam-heated elegant floors; 5 light, airy rooms, bath and shower ($40 from Sept. 1 if tenant furnishes heat); up-to-date new 2-family houses, two-toned, all-painted panelled walls; neat and clean, wonderful open park; section grand old trees, equals country; cannot duplicate anywhere on Pivotent fare, only 15-20 minutes from crowded Brooklyn and Manhattan. A word to the wise. Buy with small cash payment now before certain big increased values come; then live rent free and make money besides; let us show you. Take D subway to elevated Canarsie train, alight before reaching Canarsie at East 105th St. station. Owner, 635 East 105d St., Brooklyn.

### Unfurnished—Brooklyn.

FOSTER ST., 51 (Heights section)—Studio apartment, northern light, kitchen, bedroom, bath; modern improvements; near Clark St. subway; 15 minutes Wall St.; $60.

### Unfurnished—Queens.

CRYSTAL GARDENS.
14 Minutes from 42d Street.
Every room an outside room, assuring sunshine and air; no shafts or courts. Large and well planned rooms. Beautiful gardens.
2, 3, 4 and 6 rooms, $65 to $80.
Office, 1 West 47th Av. Astoria.
Queensboro subway from Grand Central, B. M. T. from Times Square, or 42d Av. "L" Astoria line to 46th Av. station.
Send for booklet.

KEW GARDENS—KEW SOLMES.
New 2, 4, 5 room choice housekeeping apartments (furnished if desired); every approved convenience; all night switchboard; 15 minutes Penn. Station. Phone Virginia 2441.

### Unfurnished—Staten Island.

NEW BRIGHTON—6 and 8 room modern, heated apartments to lease; porches, elegant view; breakfast alcove; ten minutes walk St. George. Delaney, Bergen, 27 Cedar St. Phone John 4065.

### Unfurnished—Long Island.

FLUSHING, L. I.—6-room beautiful apartment with all modern improvements, including garage; close to Auburndale railroad station in Upper Flushing; rent $80 a month; immediate occupancy. Phone Flushing 1436 or 3240, or call at cigar store, 96 Broadway, near Main St.

FOREST HILLS—4 rooms, bath, breakfast nook, whole floor, $75; 5 rooms, bath and den, duplex, breakfast alcove, $125. These apartments are in new brick two-family houses on Ascan Av., principal street running through Forest Hills Gardens, and rental includes heat and hot water. FOREST HILLS GARDENS HOMES COMPANY, Ascan Av. and Whitson St. Phone Boulevard 6872.

KEW GARDENS (Kew Hall)—Unusual opportunity lease large 4-room corner apartment; all outside rooms, exclusive location; 16 minutes Pennsylvania Station. Forney, Virginia 1900.

ROCKAWAY PARK (Boulevard, corner 115th St.)—Just completed apartment house, 4½ large, light rooms, also stores; all improvements; reasonable rent. Apply on premises.

COLONIAL HALL, KEW GARDENS.
2-ROOM new elevator apartments, consisting of large living room, dressing room, dinet, elaborately equipped kitchen and bath.
$74 TO $84 MONTHLY.
One month free on one year's lease.
Tennis courts. Telephone Virginia 8787.

HARDING COURT,
corner Austin St. and Portsmouth Place,
FOREST HILLS, L. I.
Modern elevator apartments,
3-4-5 spacious rooms.
One 7-room professional apartment.
Reasonable rents. Renting agent or KHOLEF CONST. CO., 507 5TH AV. Phones Boulevard 8838, Murray Hill 8461.

PRESIDENT HARDING, FLUSHING.
New elevator apartments; 24-hour service; 3 ROOMS and BATH; PRIVATE ROOMS and dinet; moderate rentals with liberal allowances on year's lease. Representative on premises. Phone Flushing 6310.

### Unfurnished—Westchester County.

GRASSMERE HALL,
LOCKWOOD AV., MAY ST., NEW ROCHELLE, NEW ELEVATOR APARTMENT HOUSE, 3-4-5 AND 6 ROOMS, NOW READY; ATTRACTIVE RENTALS.
Murray Hill 6410. New Rochelle 7621.

GREEN COURT APARTMENTS
Columbus Av. and East 6th, Mount Vernon; exceptional garden apartments of 2 to 6 rooms, 1 and 2 baths; moderate rentals; now ready for occupancy; renting agent on premises. V. Green Co., 45 West 34th St., New York City.

MOUNT VERNON—Attractive floor, 2-family house, 8 rooms and porch; separate entrances; separate furnaces; coal on hand; all improvements; residential; 15 minutes from trains; rent $80. Call or write 14 North 8th Av., Mount Vernon.

TUCKAHOE—4 rooms; convenient to station; fresh air; attractive grounds; $75. Tuckahoe 3090W. 21 Fairview Av.

## APARTMENTS WANTED.

### Furnished.

YOUNG ADVERTISING MAN wants room, bath, kitchenette, furnished, unfurnished; moderate rental; year's lease; prefers Grand Central district. Night switchboard. Advertiser, 340 Lexington Av.

PARLOR BEDROOM and private bath, with or without table board, on the west side or the Heights; two Jewish gentlemen. Philip Bologh, 314 East 120th St.

GENTLEMAN desires well furnished apartment, 1 or 2 rooms, bath; east side; convenient Grand Central; till January; give particulars, rent. K 3 Times.

YOUNG LADY, 19, share high-class apartment with lady living alone, about same age; reasonable; references; 42d-116th, West H. H., 3,363 Broadway.

APARTMENTS rented quickly, clients waiting. Rhoades Leasing Organization, 9,025 Broadway. Endicott 6200.

WANTED—Seven-room apartment, long lease; approximately $400; best references. Endicott 1276.

GENTLEMAN, one room, private bath, kitchenette, between West 42d and 72d Sts.; rent $60. 438 Times.

FOR WINTER—OR YEAR.
List apartments with Mrs. Dinglesman, renting specialist, 138 West 72d. Trafalgar 1203

TWO-ROOM apartment in the 40s or 50s; by responsible business man. G 365 Times.

REFINED COUPLE desires small or part large apartment; references. A 445 Times.

SUBLET wanted for Winter months, west side; 6 rooms. C 218 Times.

### Unfurnished.

FOUR modern, large, light rooms, dining alcove preferred; rental $80 to $90. Write Samuel E. Miller, 90 Nassau St., New York City.

WANTED—By lady, 3, 4 rooms, modern, light housekeeping; owner's house preferred; reasonable. Write E. M., 49 W. 8th.

BUSINESS woman wants 2 rooms, bath, kitchenette; $65. A 439 Times.

6 ROOMS; convenient location; not to exceed $100. R 309 Times.

## FURNISHED ROOMS.

### East Side.

22D, 37 EAST—Single, $8; two large connecting, kitchenette, large closets; $15.

37TH ST., MADISON AV. (Hotel Madison)—All outside rooms; Summer rates; double rooms, bath, $15; without bath, $10.50-$12; one or two people; hotel service; restaurant; block from two subways; daily, $1.50 up. Madison Square 1754.

29TH, 29 EAST (MARTHA WASHINGTON)—500 ROOMS; FIREPROOF; A WOMAN'S HOTEL; ROOMS WITH RUNNING WATER, $14 WEEKLY FOR ONE, $17.50 FOR TWO; WITH BATH, $21 WEEKLY FOR ONE, $24.50 FOR TWO.

31ST (near Park)—Newly furnished single room, running water; gentleman; also room for two; elevator apartment. Ashland 2029.

32D, 61 EAST—Large room, private bath, telephone, electricity; also smaller rooms.

34TH, 66 EAST—Large, also small room in bachelor apartment house; reference.

36TH, 21 EAST (unexcelled personal address)—Adjoining subway and park; $7 up; also entire floor apartment with kitchen.

36TH, 18 EAST—Room, $60 monthly; with bath, $70. San Jacinto Hotel.

38TH, ST., 56 EAST—Large and small attractive rooms; gentlemen.

70TH, (971 Madison Av.)—Beautifully furnished large double room, running water, light housekeeping, $15; also single rooms, $8.

81ST, 110 EAST—Two comfortable rooms for two business gentlemen; conveniences. Pechin.

49TH, 154 EAST—Large room, suitable two; bath, electric, phone, private house.

83D, 30 EAST—Exclusive, elegant, large 1-2 rooms; private bath.

83D ST., 41 Madison Av.)—Hotel Ashton—Newly decorated furnished rooms with use of bath, $10 weekly up; rooms with private bath, $12 weekly up; buses, surface cars, subway; full hotel service; restaurant.

84TH, 4 EAST (near 5th Av.)—Airy room; references. Lenox 9641.

LEXINGTON AV., 358 (64th)—Beautiful large rooms, kitchenette, private bath. Rhinelander 7766.

LEXINGTON AV., 344 (between 39th and 40th Sts.)—Attractive single room.

"ALLERTON HOUSE."

Club residence for men, conveniently located, affording every comfort, with surroundings and service of the select club; lounge, library, squash courts, handball courts; also privileges of the Allerton Country Club—golf, tennis and swimming rates $6 to $20 a week; transient $2.50-$3 a day for approved residents only.
43 East 30th St. 143 East 39th St.
22 East 38th St. 130 West 22d St.

DISTINGUISHED
TOWN RESIDENCE
FOR THE
PROFESSIONAL OR BUSINESS MAN

A limited number of attractive suites and single rooms elegantly furnished; refined maid service; moderate rentals; convenient to all transportation lines; social and business references required.
ADDRESS 128 EAST 66TH ST.
PHONE RHINELANDER 4508.

## FURNISHED ROOMS.

### West Side.

121TH, 601—Suite bed and sitting room; double, single rooms. (2d).

121TH ST., 58 WEST (Apt. 2d)—Large, clean; all conveniences; reasonable; gentleman.

123TH ST., 500 WEST—Large attractive rooms, with or without private bath; private house.

124TH, 446 WEST (Broadway)—Large room; suitable for two; private house; service.

124TH, 421 WEST (Apt. 12)—Delightful outside room, adjoining bath, private family.

124TH, 522 WEST (Apt. 61)—New, delightful, immaculate; river; particular adult; $12.

125TH, 404 WEST (opposite Columbia)—Until Sept. 15, attractive, quiet, airy room, refined surroundings, moderate; references; $12 up.

125TH, 405 WEST (Apt. 61)—Light comfortable room, modern conveniences; very reasonable.

125TH ST., 210 WEST—Attractive rooms, double and single; water, baths, shower; also Columbia University, tea rooms; reasonable; references.

126D, 513 WEST—Attractively furnished; southern exposure; single, double; private. Apt. 6W.

126TH, 829 WEST—Attractive front; reasonable for young lady. Evenings, Apt. 2E.

126TH, 614 WEST—Large, light, beautiful room, near Drive; reasonable. Edgecombe 8722.

127TH, 612 WEST (Apt. 5B)—Large, airy rooms; convenient location; single, double.

143D, 315 WEST—Attractive, sunny; elevator; breakfast optional; references; before 7. Germscheimer.

144TH, 546 WEST (corner Broadway)—Two, three, front, large, adjoining, high class piano, victrola, shower; all-night service. Schawrian.

145D (83 St. Nicholas Place)—Large room, kitchenette; select neighborhood; $10 weekly.

145TH, 601 WEST—Desirable front (Broadway), rear with kitchen conveniences, Apt. 41.

146TH, 500 WEST (Broadway)—2 large connecting, separate, high-class elevator. Gere.

148ST (4,250 B'way)—Large outside next bath; large closet; elevator, phone.

BROADWAY, 3,495 (Apt. 91)—Reasonable; superior surroundings; refreshing atmosphere. Sunshine.

CENTRAL PARK WEST, 320 (924)—Large, outside room, or magnificent corner suite, exclusive private home; reasonable; references. Phillips.

CENTRAL PARK WEST, 876 (Apt. 2 south)—Homelike room; private family.

RIVERSIDE DRIVE, 116 (84th)—For person appreciating quiet, clean home; large room, single or en suite, with bath. Saunders.

RIVERSIDE DRIVE, 316 (84th)—Attractive single room, adjoining bath; gentleman; $8. Moorhead.

RIVERSIDE DRIVE, 866 (168d)—Living room, bedroom, front; kitchen privilege. After 12.

RIVERSIDE, 112 (5 north)—Twin beds, kitchenette, $19; single, $10. Endicott 2500.

WEST END AV., 347 (76th)—Comfortably furnished single, double rooms; breakfast room, kitchen, private bath; Fall occupancy arranged.

WEST END AV., 936—Comfortable outside rooms, phone, shower; single, double. Collins.

WEST END AV., 920 (5 north)—Attractive front, overlooking park. Academy 6173.

WEST END, 840 (101st, 6B)—Attractive large room, facing river, elevator.

ALTURA CLUB—Attractive rooms for business women, $5.75-$8.75; housekeeping. Yellowstone 9780.

LARGE, light, airy, modern; conveniences; private entrance; shower, running water; refined American couple, 1-2 ladies. Atwater 1095.

EXCEPTIONAL OPPORTUNITY.
Beautiful front room; southern exposure; private family; board optional. Billings 0978

FINE, sunny, spotless suite and bed-sitting room; service. Riverside 10228.

### Connecticut.

OPPORTUNITY for two refined business girls to rent large room, sharing apartment of two business women; $45 month. X 2316 Times Annex.

## UNFURNISHED ROOMS.

11TH ST., 146 WEST.
Large room in house in owner; all improvements; business woman preferred.

86TH, 15 EAST—Vanderbilt Studios, single large studios, private baths; new branch, 342 West 56th, 2-3-5-room suites, kitchenette; $110 up.

87TH, 141 WEST—2 rooms, bath and kitchenette; also large room, newly decorated.

184TH, 701 WEST (N. W. cor. Bway)—New Building, 3, 4 rooms, bath, real kitchen; $56-$58; unusual suites for refined people.

## ROOMS WANTED.

### Furnished.

MOTHER wants room with good conscientious woman to give mother's care daytime to 4½ year child; child must have good board and care; $15 week. Box 991, 505 West 151st.

LARGE, well furnished room and kitchenette; east side preferred; state terms and full particulars. E 318 Times.

JAPANESE gentleman desires room, vicinity Columbia University. Address Room 1450, 120 Broadway.

REFINED couple desire pleasant, homelike room; no other roomers. A 442 Times.

LADY wishes room, 73d-94th, West; $35 month. R 417 Times.

## BOARDERS WANTED

### East Side.

80TH ST. (at Lexington Av.) — Hotel Rutledge, for women only; room and meals, $18 weekly and up; elevator, telephone, &c. with hotel service; newly decorated.

### West Side.

57TH, 351 WEST—Large, small rooms, private baths; French cooking; electricity, telephone.

58TH, 41-43-45 WEST
ELEVATOR.
MADISON ARMS.

75TH, 20 WEST—Desirable large, small rooms; excellent table; table guests; reasonable.

76TH, 23 WEST (near Central Park)—Double, single rooms, bath, running water; elevator residence; home cooking. Endicott 4924.

76TH, 133 WEST—Large, sunny room, private bath; business people; table guests.

79TH ST., 152 WEST.
82D ST., 124 WEST.
Attractive houses, unique in a city like New York; group capable 250 permitting unusual furnish service and convenience found only in the residential hotel; modern accommodations; moderate priced; booklet.

84TH, 53 WEST—Large, small rooms, private bath; excellent home cooking. Gans.

86TH, 24 WEST—Beautiful double rooms; all conveniences; exceptional table; reasonable. Spier.

91ST, 49 WEST—Attractive, large rooms; excellent meals; homelike; table guests; reasonable.

98TH, 25 WEST (near Park)—Large room, private bath, twin beds; $16.

30TH, 17 WEST—Handsomely furnished parlor, bedroom, kitchenette; single, $7.

92D, 255 WEST—Single, double rooms; conveniences; reasonable; kitchen privileges. Riverside 8157.

92D, 4 WEST—3 connecting rooms, front, running water, kitchen privileges. Fick.

93D, 21 WEST—Double rooms, near bath, running water; park; "L."

93D, 303 WEST (Riverside)—Comfortable, airy, single, double rooms; $7-$9; telephone.

95TH (West End)—Living room, bedroom, real kitchen; $50; references. Riverside 1919.

95TH, 255 WEST—Large outside, 2 windows, bath, shower adjoining; gentleman, 4W.

95TH, 310 WEST—Attractive large front; twin or double beds. Apartment 7D.

95TH, 336 WEST—Single room; with couple; young man; $6. Apt. 4B.

97TH, 256 WEST—Lovely room, lavatory; $11; permanent; gentleman; Protestant family. Chaffe.

98TH ST., 345 WEST (Apartment 5)—Two rooms, together or separate, artistically furnished; twin beds, shower; board optional.

98TH, 310 WEST (Apt. 9E)—Large front room, overlooking Riverside Drive, newly furnished; also single; reasonable. Riverside 1985.

99TH, 244 WEST—Exceptional double, single, elevator, telephone, kitchen privileges. Apt. 4E.

101ST, 236 WEST (Apt. 5A)—Single and double rooms, facing Broadway, reasonable.

102D, 320 WEST—Double room, kitchenette; also cozy single room.

103D (872 West End Av.)—Unusually well-furnished double, single; private bath.

103TH, 248 WEST (Broadway)—Desirable outside room, telephone, elevator; gentleman; references.

106TH, 154 WEST—Comfortable room; water, adjoining bath; modern; subway; references. Rosam.

103TH, 215 WEST—Large front room, comfortably furnished; bath, phone; subway. Mahoney.

106TH, 213 WEST—Large, beautiful, sunny room, twin beds; also single. Mahon.

107TH, 206 WEST—Front, 2E-3F, to refined business people; references. Harriett.

107TH, 208 WEST (Apt. 9B)—Homelike front room, southern exposure; comfortably furnished; $10 weekly; elevator; gentleman.

107TH, 220 WEST (Apt. 5E)—Attractive single and double room; American home.

108TH, 326 WEST—Beautifully furnished double room, private bath, kitchenette; exclusive house.

## COUNTRY BOARD.

### New York State.

POUGHKEEPSIE (Pleasant Valley)—Fresh eggs from own farm; $12 weekly. Mrs. Lee.

ELLENWOOD FARM—Good board. Call or phone. 209 West 46th. Longacre 3118.

HARMONY ROAD FARM, Pawling, 1,000 feet above sea; suitable families; English cooking.

### Staten Island.

THE WILLOWS, Huguenot Park; one hour from Manhattan; boating, bathing, fishing; excellent meals; rooms with running water, baths; lawns; modern appointments; safe for children; transients accommodated; reservation for Labor Day.

### Westchester County.

HIGHLAND MANOR INN, Brookside Park, Tarrytown-on-Hudson, on the Albany Post Road—For guests of discrimination. Room and board, $35 per week; owners' homelike cottages, surrounding beautiful private park with historic associations; 45 minutes to New York; 8 minutes to station; home cooking; meals and rooms separate if desired; transients accommodated; tennis courts. Phone Tarrytown 1500.

HANDSOME private home receives paying guests; beautiful location on Hudson; spacious rooms; excellent meals; season or permanent; station three minutes, commuting 48 minutes; social and business references required. Box 551, Tarrytown, N. Y. Telephone Tarrytown 1287.

### Other Sections.

THE MONTAUK,
MT. POCONO, PA.
OPEN UNTIL OCT. 3; SPECIAL RATES.

## SITUATIONS WANTED—Female.

BOOKKEEPER-STENOGRAPHER — Young woman, nine years' experience; prompt and rapid worker; full charge, trial balance, tax reports; highest credential; $35. A 420 Times.

BOOKKEEPER-STENOGRAPHER, 7 years' experience double entry, trial balance, controlling accounts, capable taking full charge of office; best references. A 440 Times.

BOOKKEEPER-TYPIST, 10 years' experience, executive ability; highest references. Phone Franklin 0721.

BOOKKEEPER, trial balance, control accounts; seven years' experience; $35. E 18 Times.

# DOMESTIC SITUATIONS WANTED

*Rate 10 cents per agate line.*

## FEMALE.

CARETAKER—Mother and daughter; rent in exchange for services. K 10 Times.

CHAMBERMAID—Rooming house or club; Irish, long experience, best references. Write or call 11 West 58th, superintendent.

COOK from Florence seeks position; refined family. Telephone Caledonia 0244 before 11.

DRESSMAKER, experienced, colored; out by day or help dressmaker. Phone Audubon 2407.

DRESSMAKER, competent; out; $3 day. Academy 5447.

DRESSMAKER'S assistant, colored. E. Nurse, Edgecombe 2415.

GIRL, German, wants housework, by week; sleep home. Lahn, 397 East 155d.

HOUSEKEEPER, refined Englishwoman; highly recommended; good wages. E 22 Times.

HOUSEKEEPER, good cook, cleaning, laundry; part time; O'Reilly, 123 Wadsworth Av.

HOUSEWORKER, competent young colored woman wishes position, live in; excellent references. A 1174 Times Harlem.

HOUSEWORKER, cooking, colored, part time, whole; neat, trustworthy, experienced. Maud, Bradhurst 6846.

HOUSEWORKER, COLORED, EXPERIENCED. MORNINGSIDE 8124. TAYLOR.

LAUNDRY work to take home; good references. Julia Cruse, 29 West 131st.

NURSE, housekeeper, refined widow, 45, care invalid lady or couple; mental care or nervous, medical or surgical; best reference. Phone Frederick 0364, or write McGuill, 142 East 45th St., city.

NURSE, graduate, registered diploma personal and written references, 24 hour duty under favorable conditions; $6; on one case 3 years. Phone Saturday Trafalgar 0261.

NURSE, experienced; take care of infant children; wages $75. Richmond Hill 5802.

YOUNG LADY seeks position, light housework or mother's helper, 1438 Times Fordham.

### Employment Agencies.

GRADED AGENCY, 101 West 135th—Chambermaids, housekeepers, part timers; $10-60. Bradhurst 2246.

## SITUATIONS WANTED—Male.

ACCOUNTANT-OFFICE MANAGER, extensive and successful record, including cost, financial, purchase and production controls; 5 years' experience large corporation; excellent endorsement. G 342 Times.

ACCOUNTANT, Junior, N. Y. U. commerce senior and law student; banking and statistical experience, desires connection with certified firm. D 879 Times Downtown.

ACCOUNTANT, New York C. P. A., desires position with mercantile or accounting firm, two or three days weekly; moderate salary. 600 Times Downtown.

ACCOUNTANT-BOOKKEEPER, 32, married; credits, collections, statements, office management, correspondence, constructive workers; salary $40. A 375 Times.

ACCOUNTANT-BOOKKEEPER, expert, American, married, permanent, unquestionable credentials. Barton, 4,996 Broadway.

ACCOUNTANT, passed New York C. P. A. examination, controls clientele $130 monthly, desires employment. A 1266 Times Bronx.

ACCOUNTANT, junior, seeks connection certified accountant; college education. D 676 Times Downtown.

ACCOUNTANT, junior, City College student, desires position with accounting firm. M. Goldenblum, 678 Riverdale Av., Brooklyn.

ACCOUNTANT—Books opened, systems, arrangements firms without bookkeepers; $3 weekly. Bryant 0083.

ACCOUNTANT, thoroughly experienced, expert bookkeeper, desires certified connection. C 270 Times.

ACCOUNTANT, senior, selling experience, desires evening or week-end employment. G 428 Times.

ADVERTISING manager, 27, forceful copywriter and layout man with ideas; experience in agency, newspaper, retail and wholesale fields; capable executive. Address Advertiser, 269 West 81st St., New York City.

ADVERTISING SOLICITOR, good hustler and convincer, experience in display and classified field, wishes position with daily newspaper, New York. T-1280 Times Bronx.

BOOKKEEPER, five years practical experience, intelligent, common sense, AI correspondent, typist, system organiser, good circular composer, position with part time outdoors preferably and chance for advancement. G 447 Times.

BOOKKEEPER, office manager, married, 30, experienced credits and salesmanship; furnish references character and ability. K 763 Times Downtown.

BOOKKEEPER-ACCOUNTANT, 25, college graduate, desires responsible position, preferably office manager and selling; $35. Sherman, 124 East 28th.

BOOKKEEPER-ACCOUNTANT, ten years' experience statements, credits, correspondence. A 920 Times Downtown.

BOOKKEEPER, 24, thoroughly experienced; good all-round office man; present firm retiring; excellent reference. G 439 Times.

BOOKKEEPER-ACCOUNTANT, 31, married; twelve years' experience; highest credentials. M 14 Times.

BOOKKEEPER, reliable, competent; hard worker; 10 years' experience; $30. G 415 Times.

BOOKKEEPER-ACCOUNTANT-AUDITOR desires night work. Michaels, Worth 0246.

CARPENTER, experienced, estimator and builder of florida stucco houses, open for engagement. Holland, 216 West 56th. Circle 9418.

CHEMIST, experienced in biological and general analytical work, seeks any occupation for half day afternoon or downtown preferred. W 759 Times Downtown.

CREDIT MAN and office manager, 35, experienced in ready-to-wear lines, successful record, desires connection with manufacturing concern; salary open. K 15 Times.

DRAFTSMAN, 14 years' experience designing automatic machinery and printing presses. E. H. Johnson, 1,126 St. Mark's Av., Brooklyn.

DRAFTSMAN, building construction, superintendent, estimator, twenty years' experience, wishes connection with builder or real estate. E 304 Times.

DRAFTSMAN, architectural superintendent; specification writer; college graduate; 15 years' all-round experience; all true buildings. G 430 Times.

DRAFTSMAN (architectural) and superintendent; all round man; 100 N. Y. Times Brooklyn Branch.

ESTIMATOR, building construction, twenty years' experience, draftsman, superintendent, estimator, wishes position with builder. E 305 Times.

EXECUTIVE SALESMAN, 25, office manager 4 years, desires connections. G 436 Times.

HOTEL MANAGER, thirteen years New York experience all departments; accountant, good organizer; tactful, energetic; at present engaged; best available on reasonable notice; principals only. C 232 Times.

MAN, energetic, 23, 5 years' experience sales department broad silk house, wishes in or outside position with reliable silk concern. X 2315 Times Annex.

## SIT

**Closing Hours for Advertisements**

**Sunday Edition**

WEDNESDAY, P. M.—Schools, Steamships, Hotels, Resorts, Amusements.
THURSDAY, MIDNIGHT—Display Apartments and Real Estate with cuts, photographs, maps or drawings.
TODAY, FRIDAY, 3 P. M.—Editorial Section.
TODAY, FRIDAY, 6 P. M.—Undisplay classified, Business Opportunities.
TOMORROW, SATURDAY, 1 P. M.—Undisplay classified, subject to omission.

**Daily Edition**

Advertisements for daily edition must be received before 4 P. M. day preceding publication.

*Classified Advertising Rates*

Minimum space 2 lines. Agate line of 6 words.
Situations Wanted.....40c
Furnished Rooms, Rooms Wanted.....50c
Boarders and Board Wanted.....50c
Help Wanted.....55c
Salesmen Wanted.....60c
Lost and Found.....60c
Real Estate, &c.....60c
Apartments to Let and Wanted.....60c
Country Board.....60c
For Sale.....70c
Automobile Exchange.....70c
Agents Wanted.....75c
Mortgage Loans.....80c
Employment Agencies.....90c
Public Notices.....$1.00
Business Opportunities.....$1.00
Per Word
Buyers' Wants, Offerings to Buyers.....12c
Book Exchange (Sundays).....12c

Lost and Found, Deaths, Marriages and Births accepted until midnight.
Errors arising by delivering advertisements in advance of closing time.

Telephone LAckawanna 1000.

**In salesmen advertisements basis of compensation, either salary or commission, and article or service offered must be stated.*

Reward of $100 offered by The New York Times for information leading to arrest and conviction of any one inserting a fraudulent advertisement in The Times.

Offices of
**The New York Times**

Times Building, Times Square
Times Annex, 43d Street West of Broadway
Downtown, 7 Beekman St.
1 Wall Street
146 Broadway
Harlem, 137 West 125th St.
Brooklyn, 300 Washington St.
Bronx, 2,929 Third Av. (149th St.)
Fordham, 11 E. Fordham Rd.

## FEMALE HELP WANTED.

Continued From Preceding Page.

NURSES, undergraduates; apply Williamsburg Maternity Hospital, 753 Bushwick Av., Brooklyn.

OFFICE ASSISTANT in publishing house; to take care of orders, adjustments and complaints; state references and salary expected. Box 167, 2501 World Tower Bldg.

RENTING AGENT for high-class apartment house; experienced; must furnish best of references. D. R. 86 Times.

SALESLADIES to work for large piano and phonograph concern, those with experience preferred, to work in New York, Brooklyn and Jamaica stores; salary and commission. Call for interview at Gerwig Music Shops, Inc., 224 Flatbush Av., Brooklyn; 237 West 34th St., N. Y. C., and 146-12 Jamaica Av., Jamaica, L. I.

SALESLADIES to demonstrate well-advertised product, Sani-Flush, to housewives; house-to-house proposition, salary, lunch money, carfare and bonus. Apply The Hygienic Products Co., Room 1715, Woolworth Building, New York City.

SALESLADY, dress shop, Washington Heights Section; must be neat and courteous. Apply 3,828 Broadway.

SALESLADIES; experience unnecessary; over 18; extra $3. Weisbecker, 270 West 125th.

## SALESWOMEN.

MARTIN'S,
Fulton, cor. Bridge St., Brooklyn,
required experienced saleswomen, of good appearance, for

MILLINERY DEPARTMENT.

HIGHEST SALARIES PAID.
Apply Employment Office, 4th Floor.
236 DUFFIELD ST., BROOKLYN.

## SALESWOMEN.

UNUSUAL OPENINGS
to assist local branch manager who has private office and sells educational service to refined people; no soliciting; applicants must possess personality and tact and not over 30 years old; write, stating previous experience, education, &c.; salary and bonus. R 414 Times.

SALESWOMAN wanted for retail dress shop; one who is capable, willing and able to meet a good class of trade; age preferably 25 to 30; give business experience, religion, age, salary required and telephone number. R 163 Times.

## SALESWOMEN

FULL AND PART TIME,
FOR HIGH-CLASS GOWN SHOP;
5TH AV. EXPERIENCE. APPLY
ROBINSON, 25 WEST 42D.

## SECRETARY-STENOGRAPHER.

Hempstead, Long Island.

Large corporation requires services immediately of stenographer of neat appearance, good personality, brains and initiative; must be thoroughly capable of handling office details, filing and running office during absence of manager; interesting work; exceptional opportunity; reply stating age, religion, experience, education, salary and how soon available.

W 801 Times Downtown.

SOLICITORS—Several young women to introduce proposition; excellent opportunity for large jewelry earning; commission basis. 427 Times Annex.

STENOGRAPHER-SECRETARY, capable assuming responsibility; must be expert correspondent and act on own initiative; compensation commensurate with proved ability; state age, salary and experience, also references, by letter. Monarch Tailoring Co., 100 5th Av., New York.

STENOGRAPHER—MUST BE THOROUGHLY EXPERIENCED, WITH KNOWLEDGE OF GENERAL ROUTINE IN CREDIT OFFICE, ALSO A CAPABLE CORRESPONDENT. N. Y. MERCHANDISE CO., 18 WEST 24TH.

STENOGRAPHER WANTED about Sept. 8; some law, switchboard and dictaphone experience desirable; must live within half hour of Grand Central; state age, education, salary and previous and present employment, if any. A 429 Times.

STENOGRAPHER - BOOKKEEPER—Bright, energetic, refined young lady with some business experience, high school graduate preferred; fair salary to start and excellent opportunity for advancement. Apply Sohmer & Co., 31 W. 57th St., N. Y. C.

STENOGRAPHER-BOOKKEEPER, assistant; must be well qualified, quick and willing; state age, experience, references, pay desired. Address Provisions, 35 Degraw St., Brooklyn, N. Y.

STENOGRAPHER, thoroughly competent and experienced, for permanent position with wholesale linen house; excellent opportunity for right party; give particulars and salary desired. W 767 Times Downtown.

STENOGRAPHER, experienced and capable, wanted in large busy office of textile factors; permanent after proving capability; initial salary, $1,800. Reply in full detail. R 401 Times.

STENOGRAPHER, at least 2 years' experience; one with some knowledge of Spanish preferred; permanent position; state age, experience, salary. K 727 Times Downtown.

STENOGRAPHER, experienced, rapid and competent, in small Brooklyn Borough Hall office; state experience and salary. 23 N. Y. Times Brooklyn Branch.

STENOGRAPHER—Must know office routine and be able to operate a monitor board; salary $20, with quick advancement if capable. G 481 Times.

STENOGRAPHER for large dress house; only one who can take dictation rapidly and transcribe accurately. Call Radio Dress, 10 West 35th.

STENOGRAPHER, temporary, bright and accurate, one or two years' experience, preferably technical; references; salary $25-$30. 160 Broadway, 14th floor. 11:30-4.

STENOGRAPHER - SECRETARY — Unusual position; assistant busy executive; own handwriting; state age, experience, nationality. K 20 Times.

STENOGRAPHER—High school graduate, experience not essential; permanent position. Levene Cabinet Works, 462 East 10th.

STENOGRAPHER—Bright beginner, rapid advancement; $15. Eureka Outlet Corp., 131 West 14th.

STENOGRAPHER—Experienced, neat and accurate, chemical house. Apply 9 A. M., 24 D. Bercow & Co., Inc., 94 Pine St.

STENOGRAPHER—Young lady also light bookkeeping in contractor's office. Matthew Balick Co., 842 West 52d St.

STENOGRAPHER-TYPIST, experienced; excellent opportunity; salary $15 start. Call Magee, Inc., 21 Park Pl., N. Y.

STENOGRAPHER—Experienced young lady for Rare Book Organization; write giving fullest details to R 361 Times.

STENOGRAPHER, capable of billing; neat and accurate, in importing office; salary to start $15. R 327 Times.

STENOGRAPHER, experienced, high school graduate academic course; salary $25. E 601 Times Downtown.

STENOGRAPHER, experienced; must be quick and accurate; salary $25. Box D 95, 220 West 42d.

STENOGRAPHER, assist in doctor's office; state experience, salary, references. A 234 Times.

STENOGRAPHER-CLERK for 2 weeks beginning Aug. 31; $30. Phone Pensylvania 5408.

STENOGRAPHER, experienced; state age and salary desired. X 2263 Times Annex.

STENOGRAPHER — Experience necessary, Grisham Ritter Corp., 316 Hudson St.

## FEMALE HELP WANTED.

STENOGRAPHER.

GIMBEL BROTHERS, INC.,
33D ST. AND BROADWAY,
require an experienced stenographer for one of their executive offices.

APPLY EMPLOYMENT OFFICE,
GUTLER BUILDING, 4TH FLOOR,
123 WEST 31ST ST.
9 A. M. TO 12 NOON.

STENOGRAPHER

experienced with 2 to 3 years of high school training, and 4 to 5 years practical experience; apply by letter, stating age, education, experience, salary, or in person, between 10 and 2 o'clock today.

ELECTRICAL TESTING LABORATORIES,
40 WEST 40TH ST.

STENOGRAPHER wanted for permanent position with professional firm; salary $30 to $35; state age and position and give full particulars of education and experience. C. M., 900 Times Downtown.

SWITCHBOARD OPERATOR, experienced. Call Kaufman & Oberieder, 29 West 30th, 10th floor.

TELEPHONE OPERATOR wanted by professional firm; applicant must have experience on active board and be able to remember names quickly; give full details of education and experience; salary $25 per week. D. M., 700 Times Downtown.

TRANSLATOR, French-English stenographer and typist. Apply Room 1400, 505 5th Av.

TYPISTS WANTED.

Metropolitan Life Insurance Co.

Girls 17 years of age or over wanted for permanent positions; no business experience required.

HOURS 9 TO 4:30 O'CLOCK,
SATURDAY, 9 TO 12 O'CLOCK.

LUNCHEON SERVED FREE

Free classes in stenography, typewriting, comptometer operating, business English, millinery and dressmaking.

ADVANCEMENT IN SALARY AND POSITION MADE ON THE BASIS OF MERIT.

QUALIFIED APPLICANTS WILL BE STARTED IMMEDIATELY.

Apply any day between 8 and 4 o'clock, Room 1, 1 Madison Av., New York City.

TYPIST—Credit reporting or collection department experience in the forwarding department; must understand and have ability to handle in an intelligent and effective manner the choosing and appointment of correspondents and forwarding of business. Apply only if can qualify. Bureau of Credits, Inc., 1,819 Broadway. Columbus 6801.

TYPIST and telephone operator for small Monitor board and general office work. Prefer high school graduate who lives at home, with business school training or some experience. Good opportunity for advancement to an alert, ambitious young lady who will concentrate on her work and business future. Give all details, including salary desired. W 788 Times Downtown.

TYPIST—Young lady of refinement, education and experience for permanent work with large corporation; knowledge of stenography preferred but not necessary. R 362 Times.

TYPIST, EXPERIENCED;
some knowledge of general office work; state experience, religion and salary desired. W 791 Times Downtown.

TYPIST to fill in multigraphed letters and address envelopes; salary $15 to start. G 432 Times.

TYPIST, refined, pleasant personality, chance for advancement, 303 5th Av., Room 605.

WOMAN — National publishing institution wants mature, refined woman for new department starting Fall campaign work with sales and financial returns; opportunity for executive work; salary, bonus to those who qualify; real future. Mr. Lubell, 902, 45 West 45th St.

WOMEN WANTED—A few for pleasant outside work, securing memberships in the Florida Society of America; straight salary. Call after 10 A. M., 56 West 45th St., Suite 1207.

YOUNG GIRL experienced in filing and steaming hats. Call 9:30 A. M. Cirker & Co., 164 Madison Av.

YOUNG Ladies—Exceptional opportunity is open for stenographers to make permanent lucrative connections; two hours a day, pleasant, easy work; placing our lines of hosiery on the market; by a unique plan we will give you large income in commissions; not a get rich quick scheme but an honest business proposition. Call Saturday 2 p. m., Room 711, 1457 Broadway.

YOUNG LADY between 30 and 35 years for traveling position with high-class toilet preparation house; must be refined, educated, good character; reply stating age, religion, nationality, phone number, salary. R 407 Times.

YOUNG LADY—Wanted, young lady, about 18 years, to make herself generally useful in office of importing jewelry concern; give age, experience and salary desired. E 603 Times Downtown.

YOUNG WOMEN, 17 to 20 years old, with high school education, to learn bank work in downtown institution; state age, religion and education. W 799 Times Downtown.

YOUNG WOMAN, 18-25, high school education, with some knowledge of advertising or sales work; preference given one who can use typewriter; splendid opportunity for advancement, but small salary to start; weekly publication in Connecticut; state age, education, experience and references. Box 650, Stamford, Conn.

YOUNG WOMAN wanted, stenographer, experienced and competent in every respect; must be able to operate a noiseless machine; high class office and good permanent position offered; answer, stating age, salary, education and reference. E 676 Times Downtown.

YOUNG WOMEN with good voices. Apply today at 1 P. M. 44th Street Theatre, stage door.

Employment Agencies.

ALMA MATHESIUS, Personnel Adviser,
607 5th Av. Vanderbilt 0468.
Comptroller, girls' school, college grad., 35 yrs., $2,400, maintenance; secty., Florida, $38; 3 stenographers, $35; dtn. banking and advt.; steno., small office, $30; young secretaries, publicity, $20-$27.50; clerks, typists, $29.50.

PERSONNEL SERVICE, 2 RECTOR.
Stenos., $25-$35; typists, mail clks., others.

# DOMESTIC HELP WANTED

*Rate 55 cents per agate line.*

## FEMALE.

COOK—Reliable and capable woman cook in priest's house; references. 103 South Broadway, Yonkers, N. Y.

GENERAL HOUSEWORKER,
Clean, willing, for family of two adults and three children in country; good wages and home for right party. Write Mrs. H. L. Winer, Herwindale, Spring Valley, N. Y.

HOUSEKEEPER, working; one who understands housekeeping thoroughly; who has initiative and happy disposition; full charge in private home where general housekeeper is employed; location Montclair, New Jersey; write, stating religion. K 729 Times Downtown.

HOUSEWORKER, general, middle-aged, family of four; good home and wages. Helen McCarthy, Box 92, Southfields, N. Y.

HOUSEWORKER, general, white, 10:30-7; call after 10 A. M., 315 West 79th, Apt. 6F.

NURSE, mother's helper, refined, neat, competent charge 2-year-old child; sewing; salary $45 to $50. New Rochelle 4193 or write 15 Montgomery Circle.

NURSE for young lady within commuting distance; mild, mental case; salary moderate; references; state age and salary. X 2299 Times Annex.

NURSE, practical, for lady; must be good cook and thoroughly understand massaging; state age and nationality. R 349 Times.

## MALE HELP WANTED.

ASSISTANT MANAGER wanted for kosher sausage factory in Baltimore; splendid opportunity for advancement; apply at once, stating age and experience. X 2223 Times Annex.

ATTORNEYS wanted to examine titles in Queens and Nassau Counties; apply, stating age, qualifications, experience and salary expected, to Title Company, X 2303 Times Annex.

BILL CLERK—Large plumbing and steam supply jobbing house requires experienced bill clerk. Reply stating experience, age and salary. W 792 Times Downtown.

## FEMALE HELP WANTED.

Employment Agencies.

NATIONAL
EMPLOYMENT EXCHANGE
Hudson Terminal Building
30 Church St., New York City.

Dept. A—MISS LAIRD.

Bkpr., unusually attractive opening.....$35
Secy.-Steno., offices uptown, bank.....$35
Secy., Office Mgr., general charge.....$30-$35
Secy.-Steno. (2), Street exp. pref.....$30-$35
Secy.-Steno., Jersey City.....$30

Dept. B—MISS LAIRD.

Steno., small office, dramatics.....$25-$30
Steno., unusual future.....$25
Steno., architect's office.....$25
Steno., school on Hudson, $90-$95 and maintenance.

Dept. C—MISS LOOMIS.

Steno., mchny exper. pfrd.....$20-$25
Steno., Brooklyn school.....$20-$25
Steno., executive work.....$20-$25
Steno., write own letters.....$20-$22
Steno., lots of typing.....$20
Steno., automobile company.....$20
Steno., excellent bgr., Republican.....$20
Bkpr.-Steno., bkpg. important.....$22-$24
Clerk, typists, filing, monitor swbd.....$20-$25

Dept. D—MISS LOOMIS.

Steno., uptown, monitor bd.....$18
Steno., downtown, meet people.....$18
Steno., good bgr., law office.....$18
Bkpr.-Steno., little steno.....$18-$20
Ledger Clerk (2), good openings.....$18-$20

The "NATIONAL,"
30 Church St.

ELSIE DIEHL AGENCY, INC.
Now personally conducted by
ANNA W. MATTHIAS,
H. ALBERTA NOLAN,
1 Beekman St. 34 Park Row

STENO., machinery.....$40
STENO., Wall St., statistical.....$30
STENO., Produce Exchange.....$30
STENO., West Side, mech.....$30
STENO., insurance.....$30
STENO., claim adjustments.....$30
STENO., know billing; midtown.....$30
STENO., printing.....$30
STENO., asst. bkpr.; export.....$35
BKPR.-STENO., furs; midtown.....$30
BKPR.-STENO., small office.....$25
BKPR.-TYPIST, advtg. exper.....$25
BOOKKEEPER, Harlem garage.....$25
ASST. BKPR., jewelry; midtown.....$20
TYPISTS, several.....$15-$20

THE BEST
EMPLOYMENT AGENCY, INC.,
103 Park Av. (41st), Grand Central.
BKKPR.—Excep'l. oppor., uptown.....$35
STENOS.—Many, good locations.....$18-$30
STENOS.—1, 5 years' exp.....$20-$30
STENO.—College girl, magazine.....$25
STENO.—Advertising dept., uptown.....$25
STENO.—Medical office, oppor.....$25
STATISTICAL CLERK—Stenographer.....$25
BOOKKEEPER—Knowledge stenography.....$30
CLERKS—General office detail.....$18-$22
TYPISTS—Interesting clerical work.....$15-$20
BEGINNERS—Clerks, $14-$18; typists, $16
Many positions in Grand Central district.

Established 1897.
GAHAGAN AGENCY, 258 BROADWAY.
Partial List Available Today.
SECRETARY — Stenographer, uptown (fire).....$30
STENOGRAPHERS—Rubber, credit, cotton.....$30
STENOGRAPHERS—Brokerage, automobile, publishing.....$27
STENOGRAPHER—Junior, $20-$25; beginners (commercial), $18; beginners (law).....$15
BURROUGHS statement operator (bank).....$25
No Advance Charge.

AMERICAN VOCATIONAL EXCHANGE,
3 EAST 42D ST. 170 BROADWAY
BOOKKEEPING (manufacturing).....$35-$40.
SECRETARIAL STENO., college trained, under 35 yrs., attractive personality.....$40-$45
Many STENOGRAPHY openings. Secretarial, small offices and General, $25-$28-$30-$35; Beginners.....$18-$20-$23
CLERKS, $20-$25; Beginners.....$12-$15
TYPISTS, $20-$23; Beginners.....$75 month

STENOGRAPHERS.

Stenographer, secretarial, knowledge bookkeeping, $25 start; opportunity for advancement; building construction; excellent office; theatrical, $25; commercial, 34th Street, $25; typist, assistant bookkeeper, upper west side, $25; also others.

ROBERTS RELIABLE AGENCY,
552 SEVENTH AV. (40).

PERSONNEL PLACEMENT, 17 WEST 42D.
A favorite agency for
refined, intelligent young ladies.
STENOS., many firms, good salaries, hours.
LIBRARIAN, file clerk, und. 25 yrs.....$23
FILER, automatic, $22; JUNIOR CLERKS, many, finest firms.
TEMPORARY STENOS. and TYPISTS.

MRS. MERCY S. INGALLS,
EXPERT EMPLOYMENT AGENCY,
7 WEST 42D. ST.
PENNSYLVANIA 6882.
Stenos., $20-$25; correspondent, art department, $25; typist, $20; bookkeeper, $28; assistant, personnel, $45.

FIFTH AV. EMPLOYMENT BUREAU,
500 5th Av.
Secretary-Stenogs., securities, engineering, manufacturing, oil, country clubs.....$25-$35
Secys., Spanish or French translations...$35
Steno.-Bkpr., $35; typists, $18-$25; clerks, $18-$22.

DUPP AGENCY, 5 CORTLANDT.
Stenographers, adjustments, $25; engineering, $18; Woolworth Building, $25; brokerage, $25; chemicals, $20; commercial, $17; downtown; 60 uptown; bookkeeping, $25; others, $20; typists, $20-$17.

REID COMMERCIAL, 507 FIFTH AV.
BOOKKEEPER, Madison Av.....$35
SECRETARIES, uptown, downtown.....$30
TYPIST, rapid, $23; others.....$24-$16
CLERKS, file figures, recpts.....$25-$20
CLERKS, typists, jrs., beginners.....$18-$25

BROWN EXCHANGE, 7 WEST 42D ST.
Steno., silk firm, hours 8:30-5:30.....$35
Sec'y, Grand Central, small office.....$30
Stenos., all kinds of openings, advancement.....$20-$23
Typist, copy stories, $20; others.....$25-$18
College girl, typist, $25; clerks.....$20-$15

OWENS AGENCY
165 FULTON, COR. BROADWAY.
STENOGRAPHERS, SECRETARIES, BOOKKEEPERS, TYPISTS, TELEPHONE OPERATORS. EXPERIENCED, BEGINNERS; MANY VACANCIES; $15-$35.

VOCATIONAL BUREAU, INC.,
17 West 42d St. Interviews 9-2
LAW STENOGRAPHER, under 25, for Florida, 6 mos. contract.....$50-$60 weekly

BROADWAY MERCANTILE AGENCY,
74 BROADWAY.
PAYROLL CLERKS.....$25-$30
LIBRARIANS.....Open

GENERAL EMPLOYMENT EXCHANGE, 77 Cortlandt.—Stenographers, typists, ledger clerks, Elliott-Fishers, others.

Instruction.

SHORTHAND AND TYPEWRITING IN ONE MONTH.
by Prof. Miller, who taught at Columbia Univ. 5 years; open all year; rooms fan cooled. MILLER INSTITUTE OF SHORTHAND, 1,465 Broadway (42d St.). Phone Wisconsin 9830. No connection with any other school.

DESIGNING, dressmaking, pattern-cutting, millinery thoroughly taught; individual instruction; day and evening classes; open all Summer; established 1876; visitors welcome. Phone Longacre 7232. McDowell School, 58 West 40th St.

## MALE HELP WANTED.

BOOKKEEPER—Halsey & Griffith, West Palm Beach, Fla., office equipment dealers, want at once competent and experienced Underwood bookkeeping machine operator; first-class references; salary $40 weekly; increases if satisfactory. Communicate with John L. Griffith, 73 Johnson Av., Hackensack, N. J., care of Waldt, giving full qualifications, phone number.

BOOKKEEPER for chemical importers; must be able to handle details; should be familiar with foreign accounts and handling import shipments; state salary and references. W 771 Times Downtown.

BOOKKEEPER for sales ledger; must be able to draw off trial balance correctly; write and state experience and salary expected. P. & M., Schaefer Brewing Co., 2 South 9th St., Brooklyn.

BOOKKEEPER, assistant, in a manufacturing business; state age and salary expected; must have experience. E 816 Times.

BOY, 16-18, WITH SOME HIGH SCHOOL TRAINING, WANTED TO RUN ERRANDS AND ASSIST WITH MAIL; GOOD OPPORTUNITY WITH LARGE CORPORATION. V 711 TIMES DOWNTOWN.

BOYS to work evenings, from 4 P. M., in advertising department of large daily newspaper; state age, salary expected. C 1068 Times Annex.

BOY for office work and errands; must be intelligent, ambitious, a willing worker and of neat appearance; apply 9 A. M. Irving Berlin, Inc., 1,607 Broadway.

BOY, neat, intelligent, office of large corporation; salary $12; unusual opportunity. Borden, 350 Madison Av., 11th floor.

BOY, bright, for errands and office; good future; references. Friend Advertising Agency, 171 Madison Av.

CABINETMAKER, union, fine work, overtime; steady. Apply with tools at once, 22-26 Eckford St., Greenpoint, Brooklyn.

CHAUFFEUR in large retail fruit and produce business, making deliveries to hotels and restaurants; address, stating age, experience and salary expected; references required. E 670 Times Downtown.

CLERK, audit bureau circulations, by trade magazine; do not apply unless experienced and familiar with management and every detail; permanent position. 115 Broadway, Room 1725.

CLERK for cabin department of steamship company; refined appearance, personality and experience in tourist traffic essential. W 782 Times Downtown.

CLERK for paint store; experienced only; strong young man. R 385 Times.

COLLECTOR—Leading piano house in Brooklyn has exceptional opportunity for active wire collector; salary and commission paid to a go-getter; chance for advancement. B38 N. Y. Times Brooklyn Branch.

COLLECTOR and supervisor by real estate concern. Realty Sureties, 2,720 B'way (104th).

COPYWRITER

for men's and home departments in large store; ideas, sense of the artistic and news or ad writing experience; good opportunity to learn; moderate salary to start; give all particulars, experience, salary, for interview. Address Opportunity, X 2313 Times Annex.

CORRESPONDENT; age 30 to 35 years; opportunity for a young man with a large manufacturing concern; must be fully acquainted with all office details; write giving full information and salary expected. X 2295 Times Annex.

DIE AND TOOLMAKERS.

Power Press and Hand-screw Operators.

CALL ALL DAY.
Ware Radio Corp. 549 West 42d St.

DRAFTSMEN—Competent draftsmen-checkers, who have extensive experience power station piping, boiler and stoker settings, &c.; age under 50. Brooklyn Edison Co., 360 Pearl St., Brooklyn.

DRAFTSMEN—Several first-class detailers and checkers on shop details for structural steel. Apply A. M. Miller, 227 Fulton St., New York City.

DRAFTSMAN, junior, mechanical or electrical, with about three years' experience preferred; give age, nationality, experience and salary desired. R 231 Times.

DRAFTSMAN, architectural, with technical knowledge and good practical experience. R 355 Times.

DRAFTSMAN—Expert letterer on surveyors' maps. Surveyor, 86-16 Queens Blvd. near Grand St., Elmhurst.

DRAFTSMAN—Must be first class man; exceptional opportunity. Kovats. Intervale 9029.

ESTIMATOR, Manhattan office out-of-town work; building mill; also assistant to take off quantities builders' offices. G 438 Times.

ESTIMATOR—Man who can figure speculative concrete work; ample wages paid to a man who can produce results. H. Scharnberger, 295 6th Av.

FITTER and alterer women's dresses; thoroughly experienced; work to be done under contract on our premises. Youthful Fashions, 6 West 50th.

FRUIT - VEGETABLE SALESMAN, retail store experience; extra $4. Weisbecker, 270 West 125th.

GARDENER—Experienced assistant; married or single. P. O. Box 82, Wall St. Station, New York City.

LAWYERS—Title Guarantee and Trust Company has positions open in its closing, examining and reading departments in its Jamaica office, 160-06 Jamaica Av., Jamaica, L. I. Apply in person or by letter.

LOCKMAKER, EXPERIENCED. 23 JANE ST.

MAN, single, who understands washing automobile and be generally useful. Dr. Wm. Louis, 3,643 104th St., Richmond Hill, L. I.

MAN, experienced, to supervise construction of small building. B B 39 N. Y. Times Brooklyn Branch.

MECHANIC—Large manufacturing concern wants expert mechanic, who has had knowledge of repairing Ideal wrapping machines; this knowledge is not absolutely necessary to acquire position; good salary paid to right man. Repetti, Inc., 14th St. and Bly Av., Long Island City.

MOULDING MACHINE OPERATOR wanted; one who can make and temper cutters, set up and operate machine. The Port Chester Lumber Company, Port Chester, New York.

OFFICE BOY and junior clerk in Bronx office of wholesale concern; permanent position with excellent opportunity for advancement; experience not necessary; hours 8:30 to 5:30, Saturdays 12:30; state age, education and salary. V 1287 Times Bronx.

OFFICE BOY, 16-17; opportunity for willing and ambitious boy. Apply Room 1612, 165 B'way.

OFFICE BOY in office, Hoboken manufacturer. Address P. O. Box 6, Hoboken.

OPERATOR—HOISTING OPERATOR FOR STEAM DRIVEN MAST AND GAFF 1-YARD GRAB BUCKET RIG; STEADY WORK; APPLY READY FOR WORK. CHAPMAN DOCKS CO., 1,105 METROPOLITAN AV., BROOKLYN, NEW YORK.

PAINTERS, union. Apply for work 865 West End Av., corner 102d St.

PLACEMENT MAN

with definite commercial employment agency experience, for agency which has been established four years; good opportunity; salary or salary and commission. A. W. A., 440 Times.

PRODUCTION manager's assistant with stenographic experience; opportunity for a bright young man. Apply Viking Products Corp., 422 West 42d.

SECRETARY TO EXECUTIVE wanted by 5th Av. house; thoroughly capable, neat appearing young man, preferably a college graduate, one who is capable of composing a letter without dictation but must be a good stenographer; experience in similar position in mercantile house is desirable. X 2318 Times Annex.

SECURITY ANALYST, competent, with long experience in answering inquiries; must be thoroughly familiar with bonds as well as stocks. V 704 Times Downtown.

SHIPPING CLERK, direct to consumer or mail order clothing experience; thoroughly familiar postal regulations; write full particulars and salary. X 402 Times Annex.

SHIPPING CLERK, experienced, for silk house; state experience, age, references and salary desired. R 359 Times.

SHOE CLERK, who has executive ability and ingenuity; sales promoter; one who understands fitting of orthopedic and scientific corrective shoes; salary and percentage of sales; position in New Jersey; middle-aged, single man preferred. Apply William Henne Co., 963 Kent Av., near De Kalb, Brooklyn. Ask for Mr. Ross.

STENOGRAPHER, EXPERIENCED AND GOOD CORRESPONDENT FOR CREDIT DEPARTMENT; GOOD OPPORTUNITY; STATE AGE, SALARY AND EXPERIENCE. BOX 511, 228 W. 42.

STENOGRAPHER and assistant bookkeeper; thoroughly experienced; splendid opportunity for advancement. Apply Son & Sons, 587 5th Av.

STENOGRAPHER, experienced in drapery line; also one with selling ability. Burns Lace Manufacturing Co., 156 5th Av.

STOCK CLERK, EXPERIENCED IN SILK GOODS. J. N. LEVENE, 159 MADISON AV.

TURRET lathe hands for 2A and 1A Warner & Swasey, also assemblers. The Universal Tiller Corp., 627 West 43d.

WAX ENGRAVER, stamper on map work, for large publishing house in New York City; good pay and opportunities; all replies held in confidence. Box 118, 2501 World Tower Building.

YOUNG MAN TO START AS OFFICE BOY; GOOD OPPORTUNITY; $12. SEARS ROEBUCK, 925 9TH AV.

YOUNG MAN for general duty in office of an estate; write fully, stating religion. E 687 Times Downtown.

## MALE HELP WANTED.

YOUNG MEN.

To young men not over 25 years old, preferably college graduates with selling ability, a splendid opportunity is offered in the ladies' ready-to-wear wholesale field, where large incomes are the rule rather than the exception; small drawing account against commission. Box 359 Realservice, 15 East 40th.

YOUNG MEN, 17 to 18 years old, with high school education, as messengers to learn bank work; state age, religion and education. W 800 Times Downtown.

YOUNG MAN, stenographer, some knowledge of bookkeeping, to make himself generally useful in office and salesroom; good opportunity for bright young man; state experience, religion and salary expected. G 403 Times.

YOUNG MAN, stenographer, with some knowledge of bookkeeping; one who has had experience in builder's office preferred; permanent position; excellent future. Apply Irvine Cabified Works, Inc., 432 East 10th, at 9 A. M.

YOUNG MAN—Excellent opportunity available for wide-awake young man as general clerk; some knowledge of stenography and typing essential; state salary. Box 151, 2501 World Tower Building.

YOUNG MEN for factory work, Swedish, German, Norwegian; rate, 40 cents per hour to start; good chance for advancement. See Frey, Graham & Norton Co., 545 West 20th.

YOUNG MAN for rack department of Brooklyn bank; must have previous experience; state age, religion and salary. 10 N. Y. Times Brooklyn Branch.

YOUNG MAN, well educated, neat, 17 to 21, to take orders for a leading magazine; salary, commission. Apply 9 to 11:30, 67 Court St., Brooklyn.

YOUNG MAN, 17-20, accurate at figures, neat penman, who has some experience as bill and entry clerk; state full particulars, salary expected. K 736 Times Downtown.

YOUNG MAN, high school graduate, start as messenger downtown bank and learn business; state age, nationality, religion, education, salary. W 762 Times Downtown.

LARGE corporation has vacancy in one of its departments for bright young man, age 20; must be American born, of good education, with some knowledge of accounting, able to speak and write German; state education, religion, and salary desired. Address D 896 Times Downtown.

GENTLEMEN, now employed, who desire more money for a few hours' refined work, will be given a chance; selling an electrical appliance on commission; family people preferred. Apply Dorlo, 145 West 26th St., 2d floor. Phone Chickering 6481.

WANTED—Experienced board boy in brokerage office. Call Hanover 4056.

Employment Agencies.

"THE AMERICAN"
Employment Exchange, Inc.,
150 BROADWAY, 7th floor,
and
41 EAST 42D ST., 6th floor.

SALES ENG., C. E. grad., exp. const., supt. hollow tile cement.....$250 & exps.
SALES ENG., M. E. B. S. selling service; Phila.....$80 & exps.
MECH. DRAFTSMEN, plant layout.....$40
STENO., legal exp., fine opening.....$30
FOOD CONTROL MAN, Hotel or Rest., exp. Open
HOLLERITH MACH. OPER., exp. fire ins. statistics.....$30-$35
SALES CORRES., good opp.....$30-$35
BKPRS., several openings A-1 firms.$30-$35
BKPR., Stock Exch. exp.....$30-$35
BKPR., Westchester County.....$30-$35
BKPR., Knowl. of French.....$30-$35
BKPR. Exp. forced acets., fine opp.$30-$35
BANK CLKS., good openings all depts.....$25-$35
STENOS., A-1 firms, advancement...$25-$35
BKPR., construction exp., good future..$25
BKPR., Knowl. Burroughs Mach.....$25
SHIP. CLK., men's and boys' cloth.....$25
SHIP. CLK. (2), O. D. Parcel Post exp...25
COST CLK., mfg. exp.....$25 start
STK. CLK., novelty exp., A-1 opp.....$25
SHIP. CLKS. (2), gen'l exp.....$20-$25
LEDGER CLK., neat penman, future.....$23
ENTRY CLK., automobile house, fine prospects.....$22
CLK., Custom House broker exp.....$22
STATISTICAL CLK., some exp.....$20
CLK. & TYPIST, Rockaway, steno.....$20
CLK., neat penman, Jersey.....$20 start
PACKERS (2), chinaware exp.....$20
CLERKS (4), H. S. training, some exp., advancement.....$18
YOUNG MEN (Jr. Clks.), many excell. positions; filing, mail, &c. Some H. S. training desired. Only those seeking future.....$15-$17

BOYS—BOYS—BOYS, $12-$15.
Start working IMMEDIATELY; offices OFFERING QUICK ADVANCEMENT. Neat appearing future-seeking chaps. Come immediately. See Mr. Howell (7th floor), downtown; Mr. Lansing, uptown.

"THE AMERICAN,"
150 Broadway. 41 East 42d St.

R. A. FOUST & CO.,
EMPLOYMENT SPECIALISTS,
10th Floor. 165 B'way. Cortl. 5494.

Banking & Brokerage Dept. (Mr. Foust).

SR. BOND STATISTICIANS (3), Wall St. trained only.....$3,000-$4,000
EXECUTIVE, Bldg. Construc. engineering exp.....$4,000
SR. BOND TRADER, Wall St. exp. only Open
GEN'L LEDGER BKPR., S. E. house.$40-$45
SR. CABLE CLERKS, code & decode. Open
SR. BKPR., coll. exp.....$2,000
GEN'L LEDGER BKPR., bank exp. $1,800-$2,000
BROKERAGE CLERKS, Stock Record, P. & S. house.....$35-$40
GEN'L LEDGER BKPR., must know commercial letters of credit.....$33
RECEIVING TELLERS (2), exp.....$1,800
SR. BKPR., coll. exp. education.....$35-$40
CLEARING HOUSE CLERK, Wall St. exp. Open
LOAN CLERK, bank exp.....$2,000 up
CREDIT MAN, bank exp.....$1,200-$1,800
SPANISH-ENGLISH STENO., both languages.....$150 mo.
STENO., Amer.; Lima, Peru.....$1,800-$1,900
GEN'L BANK CLERKS, exp.....$1,200-$1,600
CREDIT INVESTIGATORS, bank trained, analyze statements.....$1,800
TITLE READERS, CLOSERS, EXAMINERS & LAWYERS, exp.....$1,800-$2,000
BOSTON LEDGER BKPRS., numerous openings with small and large banks.....$1,500
COLLEGE GRADS., to learn banking.....$1,200-$1,500
ORDER CLK., small S. E. house.....$30
BURROUGHS BKPRS (2), exp.....$25
NON-COLLECTION CLK.....$25
NIGHT RACK CLKS., D. T.....$25-$30
RACK CLKS. (4), Up & D. T., bank exp.....$25-$30
TYPISTS H. S. Grads. pfd.....$23-$25
MOON-HOPKINS OPER., cm'cl house.....$30
JR RECEIVING TELLER, Bklyn.....$25
BOARD BOYS (2), exp.....$18-$20
OFFICE BOYS & RUNNERS, many openings.....$12-$15

REGISTRATION FREE.

TECHNICAL SERVICE.

154 Nassau St. Beekman 8226.
ARCHT. draftsmen, gen'l work.....Open
FREE HAND letterer.....$1,800
STRUCT'L draftsman.....Open
CONCRETE draftsmen.....$2,400
HYDRAULIC draftsmen.....$2,400
TRANSIT man.....$1,300
ENGRS., know substs., equipt.....Open
SELECT'L designer, P. P. exp.....$3,000
ENGRING. draftsman.....$2,900
E. E. Grads.....$1,560
OIL BURNER draftsmen.....$2,600
MECH. draftsmen, some steel.....$2,100
PIPE & valve draftsman.....$1,700
MECH. draftsm

## Police Department.

Commissioner Enright issued these orders yesterday:

**Promoted.**

PATROLMAN—John H. Whalen, 56th Precinct, on his own application, at $1,250 per annum; appointed Feb. 14, 1899.

**Transfers and Assignments.**

LIEUTENANTS.

From 13th Division, office of 2d Deputy Commissioner, to commands indicated, assigned to desk duty, assignment to Division of Licenses discontinued—John F. Apple, 17; Henry N. Boerner, 6th Division; Charles L. Neidig, 6th Division.

PATROLMEN.

Charles J. Cridland, from 3d Precinct to 53d; Samuel Schaffel, from 10th Precinct to 47th; John E. Gilligan, from 12A Precinct to 8A; John F. Cook, from 14th Precinct to 3d; Mortimer J. Downing, from 19th Precinct to 7th; Robert Friedenthal, from 16th Precinct to 1st; Thomas Connolly, from 13th Division, chauffeur to 10th Division, 1st District Traffic, assigned as chauffeur.

From 3d Precinct to precincts indicated—Patrick McHugh, 2; Oscar L. Staber, 5; Francis R. Browne, 6; Michael Healy, 7; Otto Schmidt, 9A; Walter Sanders, 9A; Edward J. Finn, 10A; Arthur Sweetbaum, 13; James T. Delaney, 35; Henry V. Sheehan, 47; Andrew Wieland, 56; John C. Reilly, 3; James A. Murphy, 5A; Thomas F. Haynes, 7; Richard S. Duffy, 8; Fred G. Norman, 9; Charles P. Smith, 10; Frank Von Halle, 12; Salvatore Perco, 14; John Hyland, 25; John Hasch, 51.

From 13th Division, office of 2d Deputy Commissioner, to precincts indicated, assignment to duty in Division of Licenses discontinued—James M. Kenny, 5; Bernard J. Bajart, 10-A.

From precincts indicated to 3d Precinct—Louis O. J. Chorman, 2; Henry W. Kwiatkowski, 8; Thomas M. Sullivan, 9; Thomas Lynch, 5-A; Joseph A. Cunniffe, 6; William C. Mellett, 7; William J. Brown, 7; Peter Kramer, 8; William M. Mahoney, 8-A; Anthony Bardio, 9; Simon Knapp, 9-A; Frank T. Kuster, 10; Charles H. Brosen, 10-A; Michael T. Joyce, 12; Adolf J. Schmid, 13; Allen Cohen, 14; William F. Grunenberg, 35; Joseph A. Vellon, 35; Paul Rivera, 47; Anthony La Rocco, 51; Timothy T. Shannon, 56.

**Temporary Assignments.**

LIEUTENANT—Oscar C. Reimer, 54th Precinct to 13th Division, Police Academy, for 15 days from Sept. 1.

SERGEANT—Robert J. Hamilton, 26th Precinct to 13th Division, Police Academy, to duty in Department of Horsemanship, for 30 days, from Sept. 1, 1925.

PATROLMEN.

Edward J. Kirwin, 22d Precinct, assigned to day tour and excused from reserve duty, for 30 days, from Aug. 27.

For 15 days from Sept. 7:

David D. Gamble, 15-A Precinct to 13th Division, Police Academy, Department of Special Service (Motor Transportation).

From commands indicated to 10th Division—Philip Marx, 1; John J. Feidhaus, 4; Andrew C. Small, 10; James A. Glynn, 12; James Vitale, 12-A; Henry J. Hansen, 16; James R. Kelleher, 26; Philip Berner, 27; Christian H. Waldeck, 29; Frederick C. Koch, 30; Alexander C. Quillan, 34; George W. Lammon, 35; John Gerrity, 39; Edward C. Potter, 52; Joseph A. Scott, 56; William Petersohn, 64; Leonard Hoffman, Traffic A; William Weiland, Traffic B; John L. Hayes, Traffic B; Thomas A. Mulligan, 13th Div.; James J. McKenna, 13 Div.; John A. Gilmore, 13th Div.; Charles A. Isaacson, 13th Div.

From precincts indicated to 13th Division, office of Police Commissioner—John H. Mitchell, 4; George J. Scott, 7; Edward J. Finn, 10-A; David T. Salter, 13-A; William J. Moore, 18-A; Alfred J. Benfer, 17; William J. Creerend, 37; Frank C. Bals, 37; Edward S. Gardner, 42; James H. Redmond, 43; Thos. E. Croak, 45; James A. Kee, 47; Isaac Jacobs, 48.

**Leave With Pay.**

DEPUTY INSPECTOR—George Haerle Jr., 8th Division, to Aug. 28.

**Leave Without Pay.**

PATROLMAN—Patrick A. Harty, 9th Precinct, for 2 days, from 12 P. M., Aug. 29.

**Restored to Duty.**

PATROLMEN—John M. Duggan, 54th Precinct; Albert McDonnell, 66th Precinct.

**Death Reported.**

RETIRED SERGEANT — William Buckridge, formerly attached to old 63d Precinct, Aug. 26, at 2,580 Marion Av., the Bronx, from natural causes. Funeral from residence at 10 A. M., Aug. 29. Interment Calvary Cemetery.

## Army Orders and Assignments.

*Special to The New York Times.*

WASHINGTON, Aug. 27.—The War Department published these orders today:

**Infantry.**

Smith, 1st Lt. V. W., from Philippines to 1st Div.

Taylor, 1st Lt. P. R., to San Francisco; sail about Nov. 20 for Manila.

**Field Artillery.**

Carlson, 1st Lt. C. R., from Hawaii to 1st Cav. Divn., Ft. Bliss.

Barton, 2d Lt. G. M., to N. Y.; sail for Honolulu about Dec. 4.

**Miscellaneous.**

Stark, Col. A. N., M. C.; Dietrich, 1st Lt. J. P., C. of E., are retired.

Marcus, 2d Lt. M., 1st Cav., to San Francisco; sail for Manila about Jan. 27.

Smith, 2d Lt. J. M., A. S., to Brooks Fld.

**Leaves.**

Walton, Maj. L. A., A. S., 2 mos. 10 days.

Adler, Capt. E. E., A. S., 2 mos.

De Graff, Capt. B. R., 14 days.

Treest, Capt. I. H., Sig. Corps, 1 mo.

Paddock, 1st Lt. H. S., Sig. Corps, 1 mo.

No naval orders were announced today.

## Marine Corps Orders.

*Special to The New York Times.*

WASHINGTON, Aug. 28.—These Marine Corps orders were issued today as of the dates indicated:

AUG. 20.

Powell, Col. W. G., to Quantico.

Burnham, Capt. L. W., to Haiti.

Dye, Capt. L. L., to headquarters Marine Corps.

Wright, Capt. R. R., to office of the Asst. Paymaster, Phila.

Davis, Capt. J. E.; Williams, Capt. R. E.; Edson, 1st Lt. M. A., to Quantico.

The first separation battalion has been ordered on special temporary duty to the Naval Sta., Guantanamo Bay, Cuba, via the Henderson, sailing from Quantico, on or about Sept. 1. These officers are attached to the battalion:

Major A. Racicot, Cmdg. Offr.; Capts. William J. Becker, L. B. Deagan, E. L. Pelletier, and F. McVey; 1st Lts. W. P. Leutze, F. C. Biebush, and R. C. Batin; 2d Lts. P. A. Curtis, W. A. Page, A. W. Cockrell, and H. P. Stevens.

AUG. 22.

Resinger, Col. H. J.; Redles, Lt.-Col. W. L.; Brown, Capt. W. F., to Quantico.

Dwight, Capt. T., to 1st Separate Bn., Guantanamo.

Wright, Capt. W.; Alburger, 1st Lt. R. C.; Gould, 1st Lt. M. L., to Quantico.

Wemple, 1st Lt. J. C., to San Diego.

Reamy, Q. M. Clk. J. E., to 1st Separate Bn., Guantanamo.

Upon reporting of 1st Separate Batn., at Guantanamo Bay, Cuba, the First Bn., 6th Regt., will be transferred to the Marine Bks., Quantico, Va. These officers are attached to the 1st Bn., 6th Regt.:

Maj. White, A. J.; Capts. Bartholomew, R. J.; Blanton, J. F., and Burks, J. J.

1st Lts. E. J. Mund, G. A. Plambeck, and W. W. Chester.

2d Lts. K. C. Chappell, W. W. Conway, W. A. Ellis, T. C. Perrin, J. R. Rhamstine, P. A. Shiebler.

AUG. 25.

Harllee, Col., W. C., to Army War Coll., Washington.

AUG. 26.

Hall, 1st Lt. G. T., to San Diego.

The following officers were promoted on Aug. 22 to the ranks indicated:

Lt.-Cols.—F. D. Kilgore, W. M. Small.

Major—H. C. Pierce.

Captains—James A. Mixson, L. R. Warriner, G. L. Gloeckner, L. F. S. Horan.

1st Lieuts.—H. D. Palmer, I. W. Miller, J. N. Smith, L. E. Marie Jr., A. J. Burks.

## Coast Guard Orders.

*Special to The New York Times.*

WASHINGTON, Aug. 27.—The Coast Guard headquarters published these orders today:

Gronbeck, Ensign W. C.; Palmer, Ensign H. C.; Brooks, Ensign D. L., resignations accepted.

Polli, Ensign F. E., to Mojave.

Duke, Mr. C. L., of Washington, D. C., appointed ensign and ordered to Gresham.

## Estates Appraised.

**Manhattan.**

DILLEMUTH, GEORGE (Jan. 5). Gross assets, $4,145; net, $3,423; real estate, $3,093; cash, $329; insurance, $100; stocks and bonds, $57. To Jacob and William Dillemuth, brothers, and Emma C. Macbeth, sister, each $694; remaining $1,269 in equal shares to six nephews and nieces. Administrator, Jacob Dillemuth, 1,059 Seventy-fourth Street, Brooklyn.

EARLY, MARY E. (Feb. 3, 1924). Gross assets, $11,561; net, $9,232; real estate, $6,200; cash, $3,294; personal effects, $100. To Margaret A. Early, sister and administratrix, 100 Sterling Place, Brooklyn.

FRISS, OTTO (Nov. 5, 1923). Gross assets, $9,300; net, $7,014; cash, $4,731; personal effects, $1,025; mortgage, noted and accounts, $486; stocks and bonds, $3,060. To Harriet Friss, widow, since deceased. Executor, Thomas H. Wilson, 8,406 Tenth Avenue, Brooklyn.

## THE WEATHER.

WASHINGTON, D. C., Aug. 27.—The area of high pressure from the Northwest has continued to move slowly eastward and its crest is now over Western Quebec. A disturbance of wide extent is central over Western North Dakota and moving eastward, and it has been attended by local thunder showers within the last twenty-four hours in the Plateau and Rocky Mountain regions, North Dakota, Northern Minnesota and the Canadian Northwest.

Fair weather has prevailed in practically all sections. The temperature was lower Thursday in the lower lake region, the upper Ohio Valley, the Middle Atlantic and North Atlantic States, and from Saskatchewan and Alberta southward to Northern Arizona, while higher temperatures prevailed in the Dakotas, Minnesota and New Mexico. Except for scattered thunder showers in Florida, the weather will be fair almost generally Friday and Saturday in the Washington Forecast District.

There will be little change in temperature Friday, but somewhat warmer weather will prevail Saturday in the Ohio Valley, the lower lake region and the Middle and North Atlantic States.

COUNTRY-WIDE WEATHER CONDITIONS.

In the following record of observations at United States Weather Bureau stations yesterday, the temperatures given are the highest during the twelve hours from 8 A. M. to 8 P. M., and the lowest during the preceding twelve hours from 8 P. M. to 8 A. M. The barometer reading and condition of weather are those recorded at 8 P. M., and the rainfall is for the twenty-four hours ended at 8 P. M.

| Station. | Temperature. High. | Low. | Barom-eter. | Rain-fall. | Weather. |
|---|---|---|---|---|---|
| Abilene | 88 | 66 | 29.94 | .. | Clear |
| Albany | 86 | 52 | 30.24 | .. | Clear |
| Atlanta | 94 | 72 | 29.96 | .. | Pt. Cl'dy |
| Atlantic City | 68 | 68 | 30.16 | .. | Clear |
| Baltimore | 78 | 70 | 30.18 | .. | Clear |
| Bismarck | 96 | 62 | 29.56 | .20 | Clear |
| Boston | 74 | 66 | 30.20 | .. | Cloudy |
| Buffalo | 94 | 52 | 30.30 | .. | Clear |
| Charleston | 86 | 70 | 30.00 | .. | Pt. Cl'dy |
| Chicago | 70 | 62 | 30.16 | .. | Clear |
| Cincinnati | 84 | 64 | 30.06 | .01 | Clear |
| Cleveland | 68 | 62 | 30.70 | .. | Clear |
| Denver | 84 | 58 | 29.74 | .. | Pt. Cl'dy |
| Detroit | 68 | 52 | 30.30 | .. | Pt. Cl'dy |
| Galveston | 90 | 80 | 29.96 | .46 | Clear |
| Helena | 66 | 56 | 29.74 | .62 | Pt. Cl'dy |
| Indianapolis | 80 | 62 | 30.10 | .. | Clear |
| Jacksonville | 94 | 68 | 29.98 | .. | Clear |
| Kansas City | 92 | 73 | 29.96 | .. | Clear |
| Los Angeles | 78 | 60 | 29.84 | .. | Clear |
| Miami | 88 | 76 | 29.96 | .24 | Cloudy |
| Milwaukee | 68 | 62 | 30.20 | .. | Clear |
| Minneapolis-St. Paul | 82 | 60 | 30.00 | .. | Clear |
| New Orleans | 94 | 74 | 29.94 | .. | Clear |
| New York | 73 | 67 | 30.10 | .. | Clear |
| Oklahoma | 94 | 66 | 29.92 | .. | Clear |
| Philadelphia | 74 | 64 | 30.18 | .. | Clear |
| Pittsburgh | 80 | 62 | 30.14 | .. | Clear |
| Portland, Me. | 68 | 50 | 30.22 | .. | Clear |
| Portland, Ore. | 68 | 48 | 29.96 | .. | Cloudy |
| Salt Lake City | 76 | 66 | 29.78 | .24 | Cloudy |
| San Antonio | 96 | 74 | 29.90 | .. | Cloudy |
| San Diego | 72 | 66 | 29.84 | .. | Clear |
| San Francisco | 64 | 54 | 29.90 | .. | Clear |
| Seattle | 64 | 54 | 30.00 | .. | Pt. Cl'dy |
| St. Louis | 86 | 66 | 30.02 | .. | Clear |
| Washington | 80 | 68 | 30.16 | .. | Clear |

*Eastern New York, Southern New England and New Jersey*—Fair Friday and Saturday, somewhat warmer Saturday.

*Northern New England*—Fair Friday and Saturday, warmer Saturday.

*Eastern Pennsylvania and District of Columbia*—Fair Friday and Saturday, somewhat warmer Saturday.

*Western Pennsylvania and Western New York*—Fair Friday and Saturday; somewhat warmer Saturday.

NEW YORK CITY WEATHER RECORDS.

*Official Temperature.*

| | | | | | |
|---|---|---|---|---|---|
| 3 AM | 63 | 12 M. | 84 | 6 PM | 68 |
| 6 AM | 57 | 1 PM | 68 | 7 PM | 66 |
| 8 AM | 60 | 2 PM | 67 | 8 PM | 65 |
| 9 AM | 64 | 3 PM | 68 | 9 PM | 64 |
| 10 AM | 63 | 4 PM | 68 | 10 PM | 63 |
| 11 AM | 63 | 5 PM | 68 | | |

Average temperature yesterday, 65.
Average same date last year, 74.
Average same date for 46 years, 72.
High yesterday, 73, at 1:20 A. M.; low, 57, at 6 A. M.

Barometer—8 A. M., 30.12; 8 P. M., 30.19.
Humidity—8 A. M., 62; 8 P. M., 61.
Wind—8 A. M., north, velocity 20 miles; 8 P. M., northeast, velocity 15 miles.
Weather—8 A. M., clear; 8 P. M., clear.

### Weather in Cotton and Grain States.

*Special to The New York Times.*

WASHINGTON, Aug. 27.—Forecast:

North Carolina, South Carolina and Georgia—Partly cloudy Friday and Saturday.

Florida—Partly cloudy Friday and Saturday; probably scattered thunder showers Saturday in the west and central Friday.

Extreme Northwest Florida, Alabama and Mississippi.—Generally fair Friday and Saturday, except probably local thunder showers along the coast.

Tennessee.—Fair Friday and Saturday; little change in temperature.

Kentucky—Fair Friday and probably Saturday; slightly warmer in north.

Ohio—Fair Friday and probably Saturday; slightly warmer Saturday and in north Friday.

Illinois—Fair Friday, warmer in north and central portions. Saturday fair in south, becoming unsettled in north, warmer in northeast.

Indiana—Fair Friday. Saturday fair in south, increasing cloudiness in north; warmer Friday and Saturday north and central portions.

Lower Michigan—Fair Friday, slightly warmer. Saturday increasing cloudiness, warmer, probably becoming unsettled.

Upper Michigan—Partly cloudy to cloudy Friday and Saturday, probably showers or thunderstorms by Saturday or Saturday night; rising temperature.

Wisconsin—Mostly fair Friday probably followed by showers or thunderstorms by Saturday night; warmer.

Missouri—Fair Friday followed by increasing cloudiness Saturday; rather warm.

Iowa—Generally fair Friday; warmer probably followed by thundershowers Friday night or Saturday with cooler Saturday in west.

Minnesota—Partly cloudy; mostly unsettled Friday and Saturday, possibly local thunderstorms; warmer Friday in east and northeast Saturday; cooler Saturday in west.

North Dakota—Local showers or thunderstorms Friday and possibly Saturday; not so warm.

South Dakota—Mostly unsettled Friday and Saturday; probably local thunderstorms; not so warm in west and north by Friday night.

Nebraska—Partly cloudy Friday and Saturday except probably scattered thunderstorms; not so warm Saturday in east and Friday night in west.

Kansas—Mostly fair Friday and Saturday; somewhat warmer Friday; cooler Saturday in northwest.

Montana—Local thunder showers Friday followed by mostly fair Saturday; cooler Friday in extreme east and rising temperature in west.

Wyoming—Local thunder showers Friday; Saturday partly cloudy, not much change in temperature.

## Fire Record.

| A. M. | Loss. |
|---|---|
| 12:05—43 W. 139 St.; vacant lot; not given. | |
| | Trifling |
| 12:20—227 1 Av.; Harry Rubin | Trifling |
| 1:30—1,813 Amsterdam Av.; awning, L. Lectas | Trifling |
| 4:25—1,947 Broadway; ticket booth on sidewalk, Loew's Lincoln Square Theatre | Trifling |
| 6:25—76 St. and 1 Av.; automobile truck, Auria Ice Cream Company | Not given |
| 6:25—340 E. 37 St.; Parnum Plumbing Co. | Trifling |
| 9:25—Front of 138 Leroy St.; automobile truck, Simon Donovan | Not given |
| 10:15—3,898 3 Av., Bronx; Frank Zinzelle | Not given |
| 10:50—925 West End Av.; Van Slyne | Not given |
| 11:10—140 W. 142 St. | Not given |
| 11:45—1,695 Bathgate Av., Bronx; Louis Family | Not given |
| P. M. | |
| 1:20—210 E. 55 St.; rubbish, vacant lot, Jacob Heffman | Not given |
| P. M. | |
| 1:35—1,316 1 Av.; C. Hogan | Trifling |
| 2:00—2 W. 111 St.; J. Brown | Trifling |
| 2:15—Pinehurst Av. and 163 and 164 Sts. | Trifling |
| 2:35—3,515 7 Av.; A. Brandt | Trifling |
| 2:35—1,728 Crotona Park East, Bronx; J. Stanfield | Trifling |
| 3:00—256 W. 39 St. | Not given |
| 3:25—230 Houston St.; Mutual Manufacturing Co. | Trifling |
| 3:25—200 W. 11 St. | Not given |
| 4:55—547 Manhattan Av.; Mrs. Slattery | Not given |
| 5:50—44 St. and 9 Av.; 9th Av. elevated structure, I. R. T. | Trifling |
| 6:30—374 7 St. | Not given |
| 6:45—230 W. 42 St.; Central Manufacturing Company | Trifling |
| 7:40—117 Eldridge St.; A. Stemhein | Trifling |
| 9:00—37 E. 58 St. | Not given |
| 9:45—506 E. 16 St. | Not given |
| 9:04—54 Canal St.; Capitol Nat. Bank | Trifling |
| 10:45—65 W. 70 St.; H. Grady | Not given |
| 11:20—1,093 Av. A; Berg | Trifling |
| 12:25—157 Corsby St.; Mutual Sunset Lamp Co. | Trifling |

## SIKI OPENS FIGHT TO STAY.

**Boxer Visits Ellis Island and Attorney Prepares to File Brief.**

Battling Siki, the Senegalese boxer, visited Ellis Island yesterday morning and was taken before members of the legal division who questioned him as to why he should not be deported for overstaying his leave in the United States. Siki was accompanied by his attorney.

After the hearing the attorney was allowed seven days in which to review the testimony and prepare his brief, which will be forwarded to the Department of Labor in Washington.

## Wills for Probate.

**Manhattan.**

CURRAN, CATHERINE (July 2). Estate, less than $5,000. To Julia Curran and Rose McKiernan.

FULLER, FRANCIS K. (July 23). Estate, less than $5,000. Principally to Mary Andrews Chapman, no relation. Executor, Alfred M. Chapman.

HANSEN, AXEL C. (July 29). Estate, less than $900. To Frederick Moser of 111 Eighth Avenue and Charles Young of 3,300 Broadway.

ROSINBLATT, GEORGE (Aug. 21). Estate, less than $5,000. To widow Celia Rosinblatt. Executor, Sigmund Rosinblatt.

**Kings.**

POMEROY, RALPH H. (Aug. 22, 1922). Real property more than $5,000, personal property more than $5,000. To Maud Lachlan Pomeroy, widow. Executor, The Bank of America, 166 Montague Street, Brooklyn.

**Bronx.**

SCHAEF, MAX (Aug. 10). Estate, about $10,000. To Lena Haberlein, $1,500; Agnes Schaef, wife, $200; balance equally between Frank Schaef, son, and Lillian Vanschoten, daughter. F. Schaef, 2,001 Webster Avenue, Bronx, New York City, executor.

SOLOMON, LOUIS (May 20). Estate, under $5,000. With exception of a few nominal bequests, all to Tillie and Minnie Solomon, daughters. Hyman Solomon, 1,500 Middle Village, Long Island, N. Y., executor.

**Queens.**

FISHER, WILLIAM H. (July 17). Estate, $5,225, to a friend, James J. Hayes of 947 Amsterdam Avenue, Manhattan. The executors are ordered to enroll the testator as a member of the Society for the Propagation of the Faith of 462 Madison Avenue, Manhattan, Joseph J. Sheehan of 29 Van Dam Street, Manhattan, is named executor.

HANSEN, HENRY (July 16). Estate, $5,450, to the widow, Martha Hansen of 27 Ithaca Street, Elmhurst, executrix.

LAANZON, THEOPHIL (Aug. 2). Estate, $5,000, to the widow, Angelique Laanzon of 25 Carver Street, Long Island City, executrix.

KOPLIK, GEORGE I. D. (July 30). Estate, at about $10,000 real and $2,000 personal property, to the widow, Anna Koplik of 241 Beach 136th Street, Bell Harbor, executrix.

SCHLEPEGRELL, MATILDA (Aug. 21). Estate, $7,500, to the children, Matilda Witschger of 15,919 Willet Court, Jamaica; Henrietta McCauley of 356 Steinway Avenue, Astoria; Carrie Schlepegrell of 4,729 Sprague Street, Glendale and Harry J. Schlepegrell of Glendale. The son is named executor.

**New Jersey.**

HUDSON COUNTY.

CASSELL or COHEN, SADIE (Aug. 2), Jersey City. To Dr. Henry Cohen, earrings; daughter, Minnie Zaperkow, 93 Avon Street, Newark, linen and ring; residue to Herman Cohen, 489 Jersey Avenue, Jersey City and Minnie Zaperkow, 93 Avon Street, Newark, executors in trust for son Samuel until 25 when the estate is to be paid over to him.

LETTERS OF ADMINISTRATION were granted by Surrogate James P. Norton on the following estates: Mary A. Campbell (Aug. 20), Harrison, to Thomas Campbell of 513 Cross Street, Harrison, with bond of $400; George D. Hollings (Aug. 3), Weehawken, to Rose Hollings of 5 Clifton Terrace, Weehawken, with bond of $5,200; Emma L. Hitchcock (July 22, 1918), Jersey City, to Ada M. Heritage of 53 West 104th Street, New York, with bond of $400; Eleanor U. Keough (Nov. 12, 1924) Weehawken, to Maybelle G. Keough of 451 Thirty-first Street, North Bergen, with bond of $1,000, and Camilla A. Toussaint (July 17), Jersey City, to Alfred J. Toussaint of 3,688 Boulevard, Jersey City, with bond of $10,000.

ESSEX COUNTY.

HAGGERTY, MARY, Orange (Aug. 14). To nephew, Leroy F. Devereux, $200; nephew, William Devereux, $100; nephew, Joseph Devereux, $100 each, and equal shares in household furniture; niece, Madeline Devereux, $50; residue to brother, Michael Devereux, executor.

BORNEMAN, HERMAN, Newark (Aug. 10). To wife, Mary Horne, furniture, $5,000 in cash and $4,000 insurance policy; St. Mary's Church, Michael's Home and Florence Crittenden Hospital, $1,000 each; St. Peter's Orphanage, $1,000; friend, named Brother Ethbert, $500; residue to daughter, Frances, and sons, William J., Herman and Charles, executors. Residuary estate of testator bequeathed to son, William J., and daughter, Frances. Testator explains in will that he made no provisions for daughter, Sister Maria Angela and Sister Feliciana (nuns), because he provided for them in his lifetime.

MIDDLESEX COUNTY.

KING, JESSIE CALDWELL, of Lincoln Park (July 23). Estate, estimated at $500,000. To Warren C. King, husband, office building at West and Dey Sts., New York, and all claims of hers against his chemical plant at Bound Brook are canceled; savings accounts in New York, and real estate at Bound Brook to daughter, Katharyn V., and sons, Charles A. and Joseph C. To mother, J. S. Caldwell, $1,000; Lottie W. Thompson, $600, and John and Joseph Linton, $100 each.

## SHIPPING AND MAILS

Hours are given in Daylight Saving Time unless otherwise noted.

| THE TIDES. | Sandy Hook. | | Governors Island | | Hell Gate. | | THE SUN. | |
|---|---|---|---|---|---|---|---|---|
| | A.M. | P.M. | A.M. | P.M. | A.M. | P.M. | Rises. | Sets. |
| High water | 2:54 | 3:21 | 2:50 | 3:34 | 4:58 | 5:23 | A.M. | P.M. |
| Low water | 9:10 | 10:08 | 9:30 | 10:36 | 11:10 | .... | 6:17 | 7:37 |

## Steamships Arrived Yesterday

| Steamer. | From. | Date. |
|---|---|---|
| POET VICTORIA | Bermuda | Aug. 25 |
| SANTA MARTA | Cartagena | Aug. 25 |
| PRES. HARDING | Bremen | Aug. 18 |
| OSCAR II | Copenhagen | Aug. 14 |
| MIRAFLORES | Pt. Antonio | Aug. 24 |
| MUNWOOD | Matanzas | Aug. 22 |
| COCHRANE | Lagos | July 16 |
| MEXICAN | Seattle | July 25 |
| PRES. GARFIELD | Boston | |
| CHEROKEE | Jacksonville | |
| KOREAN PRINCE | Boston | |
| AGWILAKE | Baton Rouge | |
| CLONSARF | Baltimore | |
| D'R'THY LUCK BACH | Philadelphia | |
| MUNMOTOR | Norfolk | |
| CHEROKEE | Charleston | |
| EAST SIDE | Norfolk | |
| ROBT. E. LEE | Norfolk | |
| JOHN TRACY | Norfolk | |
| CHOLUTECA | Porto Cortez | |
| CLONSARF | Brunswick | |
| ROWANPARK | Progreso | |
| GULFQUEEN | Port Arthur | |

## Incoming Steamships

| Steamer and Line. | Sailed From. | Due. | |
|---|---|---|---|
| *MAURETANIA, Cunard | Southampton, Aug. 22 | †Today, A.M. | W. 14th St. |
| *DE GRASSE, French | Havre, Aug. 19 | †Today, A.M. | W. 15th St. |
| *NIEUW AMSTERDAM, Hol.-Am. | Rotterdam, Aug. 19 | †Today, P.M. late | 15th St. |
| *MANCHURIA, Pan. Pac. | San Francisco, Aug. 9 | †Today, A.M. | W. 20th St. |
| *LA MAREA, United Fruit | Port Limon, Aug. 19 | †Today, A.M. | Rector St. |
| *LAPLAND, Red Star | Antwerp, Aug. 21 | †Tomorrow | W. 20th St. |
| *LEIGHTON, Lamport & Holt | Buenos Aires | †Tomorrow, noon | 7 Furman St. |
| *ALBERGRETE, Lloyd Brasileiro | Rio de Janeiro, Aug. 4 | †Tomorrow | 145th St. |
| *CARONIA, Cunard | Cherbourg, Aug. 22 | Sunday, A.M. | W. 14th St. |
| *COLUMBUS, Nor. Ger. Lloyd | Bremen, Aug. 22 | Sunday, P.M. | 158th St. |
| *CALAMARES, United Fruit | Havana, Aug. 27 | Sunday | Fulton St. |
| *PERULLO, Red D | La Guayra, Aug. 21 | Sunday | 111 Furman. |
| *MEROPE, Royal Dutch | Cape Haitien, Aug. 24 | Sunday | Montague St. |
| *COLUMBIA Anchor | Glasgow, Aug. 22 | Sunday, P.M. | W. 24th St. |
| *SAVOIE, French | Havre, Aug. 22 | Sunday, P.M. | W. 15th St. |
| *ANDANIA, Cunard | Hamburg, Aug. 19 | Monday, A.M. | W. 31st St. |
| *LEVIATHAN, U. S. | Southampton, Aug. 23 | Monday, A.M. | W. 46th St. |
| *CELTIC, White Star | Liverpool, Aug. 22 | Monday, P.M. | W. 18th St. |
| *CARINTHIA, Cunard | Liverpool, Aug. 22 | Monday, A.M. | W. 14th St. |
| *THURINGIA, Ham-Amer | Hamburg, Aug. 22 | Monday | W. 46th St. |
| *CONTE VERDE, Lloyd Sabaudo | Naples, Aug. 21 | †Monday | W. 55th St. |
| *M. WASHINGTON, Consulich | Trieste, Aug. 16 | Monday | 14ist St. |
| *MONTEVIDEO, Royal Spanish | Barcelona, Aug. 6 | Monday | Cuyler's Alley |
| *PT. ST. GEORGE, Furness B. | Hamilton, Aug. 29 | Monday | W. 55th St. |
| *PAN AMERICA, Munson | Buenos Aires, Aug. 13 | Monday, A.M. | 24th St. |
| *MEDEA, Royal Dutch | La Guayra, Aug. 20 | Monday | Montague St. |
| *CARABOBO, Red D | La Guayra, Aug. 24 | Monday | 111 Furman. |
| *SAN JUAN, Porto Rico | San Juan, Aug. 22 | Monday | Hamilton Av. |
| *SAN LORENZO, Porto Rico | San Juan, Aug. 20 | Monday | Hamilton Av. |
| *AGWISTAR, N. Y. & Cuba | Matanzas, Aug. 22 | Monday | Wall St. |
| *PARIS, French | Havre, Aug. 26 | Tuesday, P.M. | W. 18th St. |
| *ORBITA, Royal Mail | Southampton, Aug. 22 | Tuesday, A.M. | Morton St. |
| AMER. TRADER, Amer. Merch. | London, Aug. 22 | Tuesday | Rector St. |
| *FERO, Pac. Stm. Nav. | Valparaiso, Aug. 12 | Tuesday | Morton St. |
| *METAPAN, United Fruit | Santiago, Aug. 27 | Tuesday | Rector St. |
| *BOGOTA, Colombian | Kingston, Aug. 26 | Tuesday | Cuyler's Alley |
| *ORIZABA, N. Y. & Cuba | Havana, Aug. 29 | Tuesday | Wall St. |
| *HOMERIC, White Star | Southampton, Aug. 26 | Wednesday | W. 17th St. |
| *ANCON, Panama R. R. | Royal Prince, July 28 | Wednesday | W. 25th St. |
| *ASIA, Fabre | Algiers, Aug. 20 | Wednesday | 41st St. |
| *TUSCANIA, Anchor | Naples, Aug. 22 | Thursday | W. 14th St. |
| *RELIANCE, United Amer | Hamburg, Aug. 25 | Thursday | W. 46th St. |
| *GEO. WASHINGTON, U. S. | Bremen, Aug. 25 | Thursday | 22d St. |
| *F. VICTORIA, Furness B. | Hamilton, Bermuda, Sept. 1 | Thursday | W. 55th St. |
| *TIVIVES, United Fruit | Kingston, Aug. 29 | Thursday | Wilton St. |
| *PARIA, Colombian | Cape Haitien, Aug. 28 | Thursday | Cuyler's Alley |

*Carries mail. †Reported by wireless. ‡Hoboken. ‡Brooklyn.

## Outgoing Passenger and Mail Steamships

The following table shows the destination of steamers, the lines operating them, when their mails close (at General Postoffice and City Hall Station), when they sail, location of piers and points for which they sail:

### SAIL TODAY (Aug. 28)

ST. ANTHONY (American Scantic Line), Copenhagen (mails close 7:30 A. M.; sails 11 A. M.), E. 20th St. Denmark, Finland. Specially addressed only. Also parcel post.

CANADA (Fabre Line), Beirut (mails close 8:30 A. M.; sails 2 P. M.), 31st St., Brooklyn. Azores Islands, Portugal, Egypt, Palestine, Syria must be specially addressed for dispatch by this steamer. Parcel post for Azores, Portugal, Egypt, Supplementary mail close 2 P. M.; is shipped by rail to Boston.

MUNAMAR (Munson Line), Antilla (mails close 9 A. M.; sails noon), Old Slip, Bahamas (including Inagua and Fortune Islands) and City of Antilla, Cuba. Other parts of Cuba must be specially addressed. Also parcel post.

MATURA (Trinidad Line), Trinidad (mails close 6 A. M.; sails noon), Congress St., Grenada, St. Vincent, Trinidad, Ciudad, Bolivar, Guiana. Parcel post for Grenada, St. Vincent, Trinidad and British Guiana.

NICKERIE (Royal Netherlands West India Mail), Paramaribe (mails close noon; sails 5 P. M.), Montague St., Brooklyn. Haiti (except Cape Haitien and Port de Paix) and Curacao, Venezuela and Dutch Guiana must be specially addressed. Parcel post for Haiti (except Cape Haitien), Curacao, Dutch Guiana. Supplementary mail accepted at Varick St. station up to 10:45 P. M.

### SAIL TOMORROW (Aug. 29)

OLYMPIC (White Star Line), Southampton (mails close 7 P. M. Friday; sails 12:10 A. M.), W. 17th St. Europe, Africa, West Asia. Norway must be specially addressed. Parcel post for Great Britain, Northern Ireland, France and countries mentioned in Notes A and B. Supplementary mail accepted at Varick St. Station up to 10:45.

WESTERN PLAINS (American South African Line), Cape Town (mails close 7:30 A. M.; sails 11 A. M.), Congress St., Brooklyn. South Africa. Parcel post for South Africa, Bechuanaland, Portuguese East Africa, Northern and Southern Rhodesia, Southwest Africa.

CLONTARF (American Export Lines), Naples (mails close 7:30 A. M.; sails 11 A. M.), W. 14th St. Brooklyn. France, Italy. Specially addressed correspondence only.

MINNETONKA (Atlantic Transport Line), London (mails close *8 A. M.; sails 10 A. M.), W. 16th St. Europe, Africa, West Asia. Great Britain, Northern Ireland, Irish Free State, Norway, Sweden, Finland, Madeira, South Africa, Cape Verde Island, Sierra Leone, Liberia, Italy, Greece, Bulgaria, Malta, Turkey, Yugoslavia must be specially addressed. Parcel post for France and countries in Note B.

VOLENDAM (Holland-America Line), Rotterdam (mails close 6:30 A. M.; sails 11 A. M.), 5th St., Hoboken. Great Britain, France, Netherlands. Must be specially addressed. Parcel post for Netherlands.

FRANCONIA (Cunard Line), Liverpool (mails close *8 A. M.; sails noon), W. 14th St. Irish Free State. Great Britain. Northern Ireland must be specially addressed. Also parcel post.

LANCASTRIA (Cunard Line), London (mails close *8 A. M.; sails noon), W. 14th St. Europe, Africa, West Asia. Norway, Sweden, Finland, Irish Free State, Italy, Greece, Bulgaria, Malta, Turkey, Yugoslavia must be specially addressed. Parcel post for Great Britain, Northern Ireland, France and countries in Notes A and B.

RIVER HUDSON (Cunard Line), Alexandria (mails close 8:30 A. M.; sails 8 P. M.), W. 31st St. Gibraltar, Egypt. Specially addressed only. Also parcel post.

STAVANGERFJORD (Norwegian American Line), Bergen (mails close *9:30 A. M.; sails 1 P. M.), 30th St., Brooklyn. Norway, Sweden, Finland. Other countries must be specially addressed. Parcel post for Norway.

DUILIO (Italian Line), Genoa (mails close 10 A. M., sails 1 P. M.), W. 57th St. Italy, Greece, Bulgaria, Malta, Turkey, Yugoslavia. Parcel post for Italy, Albania.

ASSYRIA (Anchor Line), Glasgow (no mails; sails noon), W. 24th St.

BALTIC (White Star Line), Liverpool (no mails; sails noon), W. 18th St.

SIBONEY (New York & Cuba Mail S. S. Co.), Havana (mails close *8 A. M.; sails 11 A. M.), Wall St. Cuba. Specially addressed only.

MONTORO (Porto Rico Line), San Juan (mails close *8:30 A. M.; sails noon), Hamilton Av., Brooklyn. Porto Rico (except registered mail). Printed matter for La Romana, San Pedro de Macoris, Santo Domingo City. Ordinary parcel post for Porto Rico, St. Thomas, St. Croix, Saba, St. Martins, St. Eustatius, La Romana, San Pedro de Maco

## BUSINESS OPPORTUNITIES

*Bank and business references required. Rate one dollar an agate line.*

The New York Times welcomes information from readers regarding ambiguous or fraudulent advertisements which may escape censorship.

### CAPITAL WANTED.

**WANTED—THREE RESPONSIBLE PARTIES** to invest $99,000 each in development of Waverly Hills, Polk County, Fla.; 260 acres with 1 mile water frontage on Lake Waverly and 1½ miles on Scenic Highway near Mountain Lake Development; red clay road, high rolling hills, golf course site, subdivided and staked ready to sell; Polk County's golden opportunity; property estimated at $400,000 which will net very large profit this season. Interview by appointment only. Colonial Realty Co., 377 Bay Ridge Av., Brooklyn. Atlantic 7704.

**OPPORTUNITY** for three investors with $10,000 each to become affiliated with an organization dealing in Long Island City real estate; references will be exchanged; this is no speculative proposition but a sound and businesslike, well-managed firm. X 2325 Times Annex.

**CORPORATION ORGANIZING IN NEW** York to operate chain of resort hotels in several Eastern States, seeks experienced hotel men; maximum investment $5,000; state qualifications, experience, salary desired and capital available. R 245 Times.

**RETAIL RADIO, ELECTRIC SUPPLY,** wants partner, experienced; invest $5,000 to $10,000; stand thorough investigation; long lease; wish to expand. X 2309 Times Annex.

**OFFICE SPECIALTY, BEING SOLD** through agents and salesmen, wishes partner to handle selling end or will sell business on liberal terms. Phone Columbus 3173.

**MIAMI AND FLORIDA.**
All points, large or small investments. See SCHANZER, Room 1629, 15 Park Row, complete information and expert advice.

**PARTNER—A GROWING AUTOMOBILE** dealer requires man with $7,000-$10,000; established business; opportunity for right man. X2290 Times Annex.

**PARTNER WANTED WITH $15,000 TO** promote patented novelty calendar; opportunity for live wire. Isaac Leibowitz, 482 Jerome St., Brooklyn.

**EMPLOYMENT AGENCY, ESTABLISHED,** clerical and domestic, wants a male partner; must have $2,000 or more. X 2321 Times Annex.

**EXPERIENCED MAN FOR PLUMBING,** steamfitting and supplies business; $3,000 capital, service, in well-established business. E 8 Times.

**GOOD OPPORTUNITY FOR MAN OR** woman, realty leasing business; investment about $1,000; give telephone number. R 416 Times.

**PARTNER WANTED, ESTABLISHED MULTIGRAPH** shop (preferably an operator); good chance; $750 required. C 280 Times.

**IMMEDIATE BROADWAY MUSICAL COMEDY** offers interest; successful authors; investigate. K 6 Times.

**PARTNER, ACTIVE, SMALL CAPITAL;** established slipper factory; orders waiting. 140 Prince St.

**IMPORTER WANTS PARTNER, $10,000;** money secured. Write T., 200 East 25d St.

### CAPITAL TO INVEST.

**WILL INVEST IN SMALL GROWING** business, wholesale, retail, manufacturing or importing. 30 East 20th St., Room 407.

### BUSINESS CONNECTIONS.

**FLORIDA SYNDICATE** headed by successful operators who have been in Florida over 30 years and identified with its growth; deal for last syndicate has made extraordinary returns in past two months; will accept few additional members of $5,000 units to present syndicate; operators leaving for Florida in week; highest credentials exchanged; act today. For confidential interview address E 315 Times.

**GENTLEMAN OF HIGHEST EXECUTIVE ABILITY,** experienced in buying, selling, advertising and finance of women's high-class evening apparel, also thoroughly familiar with foreign markets; will consider association with business house of high standing or chain store. R 342 Times.

**EXECUTIVE POSITION IN FLORIDA DESIRED;** accountant, university man, experienced, trustworthy; well recommended; strictest investigation welcomed. G 454 Times.

**DEPARTMENT FOR RENT FOR CLOAKS,** suits; main floor; also bargain basement for shoes; busy section; attractive window space; very reasonable. 114 West 14th St.

**SALES MANAGER, LEAVING SATURDAY** Tampa, Fla., accept confidential mission; references. Pennsylvania 2072.

### Distributors Wanted.

**DISTRIBUTER TO BUY AND MERCHANDISE** Realshine, article of merit; handle own sales force; wonderful opportunity to build real business. Call Mr. Lefiar, Continental Hotel, 10-2, Thursday, Friday. P 71 Times.

### FOR SALE.

### Plants and Factories.

**DRESS PLANT, FULLY EQUIPPED,** 12 machines, showroom, office; protection; very cheap; immediate possession. Perfect Dress, 40 West 27th.

### Stores and Shops.

**DRUG STORE — LEAVING CITY WILL** sell well-paying, long-established, profitable business; refined neighborhood; modern equipment; quick action necessary; $25,000 cash required. R 410 Times.

**WE SPECIALIZE IN SODA FOUNTAINS** and all kinds of store fixtures; easy monthly payments. Merit Equipment Co., 2 West 45d St. Pennsylvania 9284.

**MENS' SHOP, FAST GROWING SECTION** East Bronx. Call Underhill 1212; no dealers.

### Hotels and Furnished Room Houses.

**APARTMENT HOUSE, NEAR 72D;** 10 apartments, walkup, 8-year lease, furnished, rented; $12,000, all cash. A. A. 200 Times.

### Restaurants and Tea Rooms.

**THE LARGEST AND BEST RESTAURANT** room in the city of West Palm Beach, seating 120 comfortably, located in the largest and finest hotel and apartment building; restaurateur who knows his business and can cater to high-class patronage cannot fail to make a wonderful success. The guests in this hotel as well as other hotels and transients will give this restaurant a big business; rental is $7,500 per year and includes a roof garden seating 45 with a serving kitchen in connection. For particulars write or wire Manager Lake Court Apartments, West Palm Beach, Florida.

**BECOME INDEPENDENT—RESTAURANTS,** lunch rooms, tea rooms, coffee pots, drug and confectionery stores are the money-makers of today; we start you in a business of your own by completely equipping your store; small cash payments, balance on easy monthly instalments; if you have a location call, write or phone. Merit Equipment Co., 2 West 45d St. Pennsylvania 9284.

**GIVE US FOUR WALLS. WE DO THE** rest. Restaurant fixtures for coffee pots, cafeterias, &c.; terms arranged. American Hotel & Restaurant Ware Co., 204 Canal St. Write or phone Walker 8555.

### Garages.

**GARAGE, 80x100, 2-STORY; FILLED; LONG** lease, $5,000; security. Another, 200 cars now, $9,000; 100x100; filled; $4,000; security. From owners direct. Crowe, Times Building.

**GARAGE; West Forties; 30,000 feet; filled;** long lease; $15,000 cash; balance terms. Francis J. Phillips, 47 W. 42d.

**GARAGES, ANY SIZE, ANYWHERE.** Gaillard, 100 East 42d. Ashland 8714.

### Miscellaneous.

**AFTER PERFECTING MY PRODUCT** "Vest," an automobile and furniture finish, not a polish, and getting everything ready to do business, I find that I must sell out for reasons I can give at an interview; if you have $5,000 or $5,000 you can step into a most promising proposition. Phone for appointment, 9-1 A. M., Stillwell 8888.

**REAL ESTATE BARGAIN, 80x100, ADJOIN-** ing Jamaica Bay waterfront; fully improved; $6,500. G 427 Times.

**ESTABLISHED DIRECT MAIL ADVERTIS-** ing agency for sale; excellent reputation. Y 56 Times.

### FOR SALE.

### Miscellaneous.

**SHOWROOM FOR SALE.**
Beautiful Circassian walnut fixtures with tables and dividers to match; also office fixtures and completely equipped factory; cost $20,000; will sacrifice cheap.
PHONE LACKAWANNA 8690.

**BLANK BOOK BINDERY, FULLY** equipped for manufacturing both stock and special work, with lease and working force if desired; very low price; previous records included; reason for selling; retiring from business. V 710 Times Downtown.

### Leases.

**BROADWAY, 3,300, CORNER 163D ST.,** choice light corner, large basement store; great future; $50 monthly.

### BUSINESS SERVICE.

**YOUR SALES LETTERS.**
Do they bring the desired results?
We write letters that will.
Eisser Advertising, 1,170 B'way, Ashland 1453.

### FINANCING—LOANS.

**LOANS TO ANY AMOUNT**
ON
DIAMONDS, PEARLS, JEWELRY, SILVERWARE, CLOTHING, RUGS AND ALL KINDS OF PERSONAL PROPERTY.
LIBERAL LOANS MADE ON FURS.
PRIVATE OFFICE FOR LADIES.
PAUL KACKEL & SONS,
9 COLUMBUS AV., EST. 1882.
Bet. 59th and 60th Sts. Col. 1442-3.

**ACCOUNTS RECEIVABLE PURCHASED** ON NON-NOTIFICATION PLAN, STRICTLY CONFIDENTIAL; LOWEST RATE, GENERAL COMMERCIAL FINANCING.
CREDIT UTILITY CORPORATION
270 MADISON AV. TEL. CALEDONIA 2700.

**AUTO OWNERS—QUICK LOANS,** CAR IN YOUR POSSESSION.
LOANS MADE SAME DAY.
STRICTLY CONFIDENTIAL. Lowest rates.
PEERLESS FINANCE CORPORATION,
250 West 57th St. Circle 7082-0827.

**LOANS ON AUTOMOBILES.**
Quick action, no red tape.
BURTON FINANCE CORPORATION,
1,440 Broadway, N. Y., Room 1506.
Bklyn Branch 1,774A Pitkin Av. Dickens 3805.

**OUTSTANDING ACCOUNTS FINANCED;** liberal terms, lowest rates; confidential; quick service assured.
MERCANTILE FACTORS CORPORATION,
212 5th Av. Ashland 9506.

**ACCOUNTS RECEIVABLE CAPITALIZED** WITH OR WITHOUT NOTIFICATION TO CUSTOMERS. SOLAR FINANCE CORPORATION, 132 NASSAU. BEEKMAN 5586.

**OUR FOREIGN DEPARTMENT AFFORDS** an opportunity to increase export business by discounting your foreign bills. Madison Square 3096.

**LOANS—WE DISCOUNT NOTES, TRADE** acceptances, your accounts receivable and other good collateral. Room 602A, 315 5th Av.

**LOANS TO BUSINESS MEN**
and high-grade salaried employes.
DANGLER FINANCE. STERLING 2138.

**MONEY FOR BUSINESS EXPANSION.** Phoenix Factors Corporation, 1,265 B'way. Reorganization, Real Estate, Com'cial Paper.

## BOOK NEWS
### *NEXT SUNDAY*

"CROWN PRINCE" REPLIES—The former Crown Prince of Germany, in his book, "Ich Suche Die Wahrheit" responds to the indictment of Versailles. He makes admissions and concessions but his method is "juristic to a degree," according to Simeon Strunsky, who reviews the work.

THE OLD WORLD AND THE NEW—P. W. Wilson discusses "The Foreign Policy of Canning," the Englishman, who, with John Quincy Adams, "settled the relations between the Old World and the New." The work is by Harold Temperley, Reader in Modern History in the University of Cambridge.

VICTORIAN NOVELISTS CITY-BRED — Sir Arthur Quiller-Couch's book "Charles Dickens and Other Victorians" calls attention to the "City" characters of Dickens and Thackeray's lack of understanding of the English countryside. Reviewed by Henry B. Fuller.

MORE FACTS AND LESS FORCE—With the imminence of another coal strike, a report of the Coal Commission, edited by Edward Eyre Hunt, F. G. Tryon and Joseph H. Willits, with a foreword by John Hays Hammond, is of timely interest. A comprehensive review is given.

**The New York Times Book Review**

* * The fact that The New York Times is free from all extraneous features makes the paper especially valuable and interesting to all readers who really wish the news.—*Helen E. Thompson, Principal, The Mary A. Burnham School, Northampton, Mass.*

READERS ARE REQUESTED TO REPORT PROMPTLY TO THE CIRCULATION DEPARTMENT OF THE NEW YORK TIMES INABILITY TO OBTAIN COPIES AT ANY NEWS STAND.

**Cuticura Promotes Permanent Hair Health**

Shampoos with Cuticura Soap, with light applications of Cuticura Ointment when necessary, tend to free the scalp of dandruff and minor eruptions, and to establish a permanent condition of hair health.

Soap 25c. Ointment 25 and 50c. Talcum 25c. Sold everywhere. Samples each free. Address: "Cuticura Laboratories, Dept. 2K, Malden, Mass." Cuticura Shaving Stick 25c.

**JOHNSON'S FOOT SOAP**
ACTS LIKE MAGIC
ON TIRED, TENDER, SMARTING SWOLLEN, SWEATY FEET
25 CENTS—ALL DRUGGISTS


# NEW SOCIAL CREED URGED FOR AMERICA

**Proposals Embodying Liberal Modern Thought Drafted by Churchmen.**

**DISCUSSION IS INVITED**

**Congregational Commission Hopes to Supplant the 1908 Symposium of Federal Council.**

A social creed, which embodies some of the most liberal thought of the present day with regard to labor, private ownership, income, education and the rights of free speech and a free press, will be proposed at the twenty-first regular meeting of the National Council of Congregational Churches in Washington Oct. 20 to 28.

The proposals will be made in a report framed by the Social Service Commission. They will be presented not in the hope that all of them will be adopted, but to provoke discussion and suggestions which may lead to the adoption of a social creed by the council. On the commission were many nationally known figures, including Miss Jane Addams, William Allen White, Professor Walter Burr of Kansas, Professor Jerome Davis of Yale and several clergymen. John Calder of Boston will present the report.

Among the thirty-five proposals of the commission are the following:

That the Church no longer support war in any form.

That group interests must always be subordinated to the welfare of the nation as a whole.

That in industry and economic relations, recognition that the unlimited right of private ownership is unchristian.

Conciliation and arbitration in industrial disputes with adequate means for the same.

A frank abandonment of all efforts to secure unearned income; that is, reward which does not come from a real service.

Recognition of the right of labor to a fair share in management.

The farmer shall have access to the land he works on such terms as will insure him personal freedom and economic encouragement, while society is amply protected by efficient production and conservation of fertility, and that the cost of market distribution from farmer to consumer shall be cut to the lowest possible terms, both farmers and consumers sharing in these economies.

That in education there should be the building of a social order in which every child has the best opportunity for development and the conservation of health, including instruction in sex hygiene, abundant and wholesome recreation facilities, and education for leisure, including a nation-wide system of adult education.

Efficient rural organization along all lines.

That in racial relations there shall be the same protection and rights for other races in America that we ourselves enjoy, especially legislation against lynching, and that racial discrimination shall be eliminated and full brotherly treatment for all races in America shall be substituted.

That in international relations there shall be the removal of every unjust barrier of trade, color, creed, and race, and the practice of equal justice for all nations. That the old methods of secret diplomacy and secret treaties are today unnecessary and un-Christian.

That the nations should associate themselves permanently for peace and the outlawry of war.

The commission believes that the proposed creed is superior to that adopted by the Federal Council of Churches in 1908, and recommends that the National Council of Congregational Churches suggest to the Federal Council of Churches that the draft be submitted to all denominations for criticism and discussion. It is hoped that then the Federal Council may adopt it with modifications.

## *JURIST CRITICIZES DARROW'S CONDUCT*

### *Ohio Chief Justice Calls Lawyer's Emphasis on Evolution in Scopes Case Unethical.*

CLEVELAND, Aug. 27 (AP).—The conduct of Clarence Darrow in the Scopes trial in Dayton, Tenn., was pointed to today by C. T. Marshall, Chief Justice of the Ohio Supreme Court, as "an example of the unethical practitioner," which should bring upon him the condemnation of all self-respecting members of the bench and bar."

The Chief Justice's criticism was made in an address to 200 law students sworn in as attorneys here.

"The law of that case was plain and simple," he said. "Neither the indictment nor the statute under which the indictment was framed contained any mention of evolution, neither did they in the remotest degree involve or necessarily provoke any discussion of the theory of evolution.

"The Tennessee statute provides that it shall be unlawful for any teacher in any of the public schools of the State to teach any theory that denied the story of the divine creation of man, or to teach that man has descended from a lower order of animals. That the forbidden doctrines were so taught was freely admitted by the defendant. No defense was therefore open except that of the constitutional validity of the law.

"And yet Darrow sought to browbeat and to bluff the Judge into admitting expert evidence upon the soundness of the theory of evolution."

## SUES TO OUST PRIEST.

**Bishop Crane of Philadelphia Seeks to Enjoin Father Gentile.**

*Special to The New York Times.*

PHILADELPHIA, Aug. 27.—The refusal of the Rev. Paul Gentile to relinquish his office as parish priest of the Church of Our Lady of Pompeii has resulted in injunction proceedings being brought against him by Bishop Michael J. Crane, Vicar General of the diocese of Philadelphia.

Father Gentile was appointed in May, 1914. On April 16 of this year, Cardinal Dougherty notified him that his services would not be required after Aug. 16.

The Cardinal appointed the Rev. Joseph Lanza, but when he presented his credentials Father Gentile refused to turn the parish over to him.

**Faulty Target Delays Air Test.**

Failure of the target towed by a Martin bombing plane of the Twentieth Bombardment Squadron to open all the way, as it was being towed past Fort Tilden yesterday, prevented officers of the Sixty-second Anti-Aircraft Artillery from giving the new .50-caliber Browning anti-aircraft guns a fair test. Several rounds were fired, but no hits were scored. The tests were postponed until today.


# 'The Father of Medicine'

Hippocrates, the "Father of Medicine," lived in a time when there were no such things as clinics and hospitals as we know them. He was compelled to go from home to home in his work of mercy.

At any one of the clinics, hospitals, homes and sanitariums maintained by the 91 affiliated charitable organizations of Federation treatment is accorded thousands, whereas the great Hippocrates treated only scores.

Federation Needs Your Support. Become a Member NOW.

*FEDERATION*
*For the Support of Jewish Philanthropic Societies of New York City*
*114 Fifth Avenue*

Styles which young men like are one of our long suits—

Young business men as well as young prep school and college men have their own ideas about clothes—that isn't accusing them of being freakish either—rather distinctive than jazzish.

Single breasted—
Two or three button—
Double breasted—
Trousers comfortably wide—

Whatever young men ask for, we have—always excepting "jazz styles."

ROGERS PEET COMPANY

Broadway at Liberty | Broadway at Warren | Broadway at 13th St.
Herald Sq. at 35th St. | *"Five Convenient Corners"* | Fifth Ave. at 41st St.

**Out today**

**New Victor Records**

**High Calibre Man**

Of unusual executive managerial ability, with capacity to organize and get business; keen judgment, forceful personality; wide experience in directing commercial affairs; American, 28; Harvard graduate. Seeks position where he can be productive on a large scale.

T 305 Times.

IF YOU WANT TO DRY YOUR TEARS, USE
MAJORS CEMENT

EST. 1876

IT'S GOOD for Auto Tires, Tubes, Garden Hose, Leaky Pipeline, Rubber Goods, Linoleum, Oilcloth, etc. 25c. per tube. Rubber and Leather Cement 35c. per bottle at dealers.

**NR**

BILIOUSNESS—SICK HEADACHE, call for an NR Tablet (a vegetable aperient) to tone and strengthen the organs of digestion and elimination. Improves Appetite, Relieves Constipation.

Get a 25c Box

NR Jrs
Chips off the Old Block
10 ounces—Little NRs
One-third the regular dose. Made of same ingredients, then candy coated. For children and adults. SOLD BY DRUGGISTS

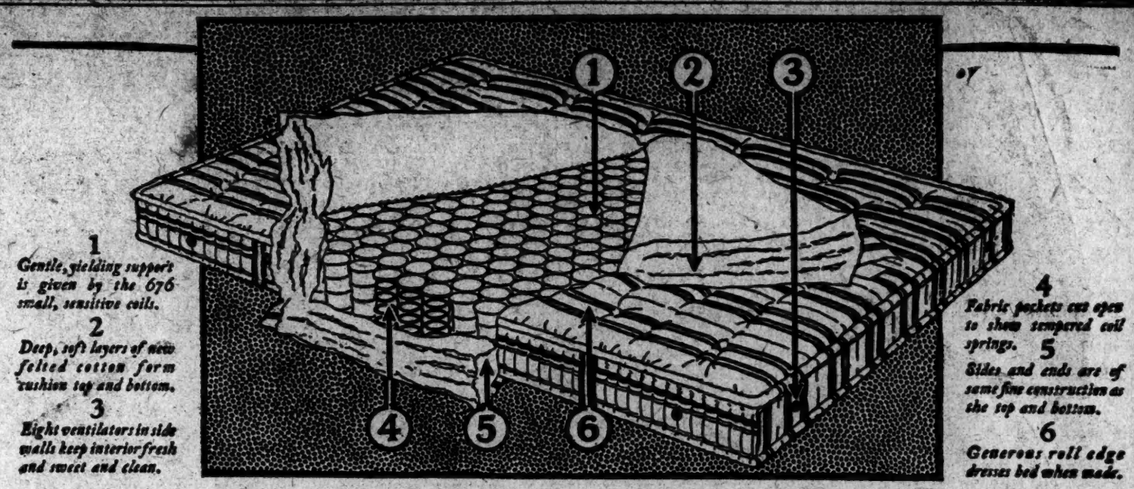


1 *Gentle, yielding support is given by the 676 small, sensitive coils.*
2 *Deep, soft layers of new felted cotton form cushion top and bottom.*
3 *Eight ventilators in side walls keep interior fresh and sweet and clean.*
4 *Fabric pockets are open to show tempered coil springs.*
5 *Sides and ends are of same fine construction as the top and bottom.*
6 *Generous roll edge dresses bed when made.*

# For lifetime comfort and money value this new *super-mattress* is without any equal

Put this new *Beautyrest* mattress built of inner-springs and buoyant cotton, on your bed. You can enjoy its lasting sleep-luxury for less than one cent a night.

Not until you have actually slept on this super-mattress can you realize the deep, refreshing sleep which its wonderful comfort insures during its years of service.

676 small, sensitive springs, in separate fabric pockets give gentle, flexible support to your tired body. Thick layers of new felted cotton, top and bottom, form a buoyant cushion which cradles your body in the easiest and most restful position.

As the diagrams below indicate, your spinal column assumes the easy, natural position which Nature intended. Cradled in luxury, aching muscles and strained nerves relax their tension. Your sleep is sound. You awake refreshed, your body and brain recharged with energy.

Never has so fine an inner-spring mattress been offered at a price so low. The economies effected by huge production and improved methods in the world's largest bedding factories make possible the surprising low price of $39.50 for this amazing new mattress.

**$39.50**

You cannot afford to deny yourself the vigor and vitality which sleeping on the *Beautyrest* will build. At $39.50, the *Beautyrest* sells for much less than the best hair mattresses—for less even than some of felted cotton. Yet its proved advantages are much greater than either.

See the *Beautyrest* at your regular merchant's. Compare it. See also the Simmons *Ace*—the finest open-box spring built, though it costs only $19.75. Then insure yourself years of sound, healthful sleep by putting both on your bed. The Simmons Company, 666 Lake Shore Drive, Chicago.

*See how evenly the body is supported by the flexible coils. The spinal column is allowed to assume an easy, natural position. The resilient springs act independently, shaping the luxurious cushion to conform to every curve of your body.*

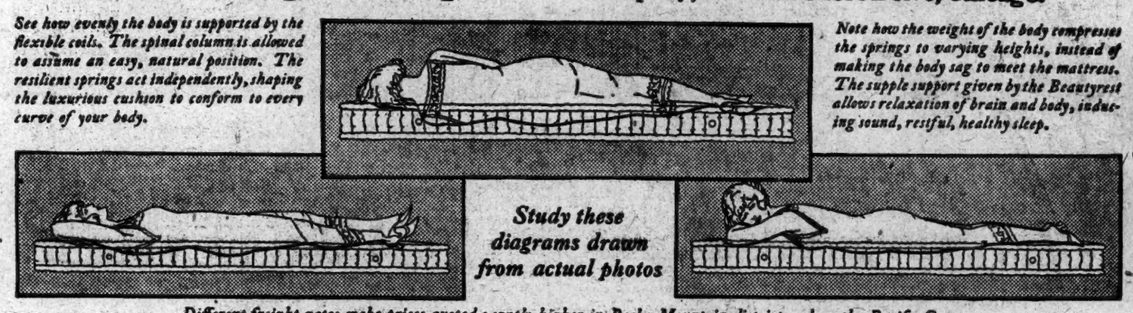

*Note how the weight of the body compresses the springs to varying heights, instead of making the body sag to meet the mattress. The supple support given by the Beautyrest allows relaxation of brain and body, inducing sound, restful, healthy sleep.*

*Study these diagrams drawn from actual photos*

*Different freight rates make prices quoted slightly higher in Rocky Mountain district and on the Pacific Coast*

# SIMMONS *Beautyrest* Mattress

NATURE'S SWEET RESTORER

*Remember: One-third of your life is spent in bed.*

## Fundamentalists *vs.* Modernists

More than 150 years ago Emanuel Swedenborg opened the internal sense of Genesis and Exodus, unlocked the book of Revelation, revealed the wonders of Heaven and Hell, the ways of Divine Providence, and the Marriage law that is in all creation.

He declared this a revelation—not from any angles of heaven, but directly from the Lord Jesus Christ—as the foundation of a New Age for the world.

Swedenborg printed his books in Latin, and deposited them in the libraries of the world.

A hundred years of study by scholars has left points for controversy as to the best translation.

The most modern translation is in the Rotch Edition, published by Houghton Mifflin & Co., in 32 volumes, of which 20 comprise the spiritual meaning of Genesis and Exodus.

The sets are sold for $25.00, $40.00 (extra cloth), and $100.00 (half morocco.)

The following are the better introductory books of Swedenborg for study of these Revelations:

| Titles | Price |
|---|---|
| Heaven and Hell, from things heard and seen (466 pages) | $1.25 |
| Angelic Wisdom Concerning Divine Providence (422 pages) | 1.00 |
| Marriage Love (650 pages) | 2.00 |
| | $4.25 |
| Discount, if ordered together | 1.25 |
| Price of all three at one time, including postage | $3.00 |

*Order from*
Massachusetts New-Church Union
136 Bowdoin St., Boston 9, Mass.

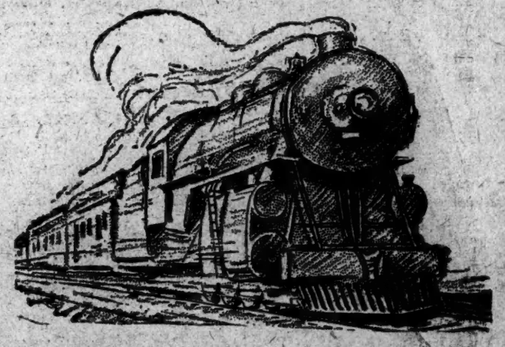

# It Is Railroad Men's Week!

Honor the Heroes of Modern Industry

# $500

Goes to the Most Popular Daughter of a Railroad Employe

Read the Details in

**The Daily Mirror**